

Appendix C:  
Kentucky Heritage Council Survey Forms

KENTUCKY INDIVIDUAL BUILDING SURVEY  
FORM  
(KHC 2011-1)

COUNTY Fayette  
RESOURCE # FANE 213  
EVALUATION \_\_\_\_\_  
SHPO EVALUATION Meets NR Criteria  
DESTROYED \_\_\_\_\_

1. **NAME OF RESOURCE** (how determined):  
3 / Signif. persons or events associated with the prop.  
Abraham Perry House

2. **ADDRESS/LOCATION:**  
216 N. Eastern Avenue

3. **UTM REFERENCE:**  
**Quad Name:** Lexington East **Date:**  
  
**Zone:** 16 **Method:** C / Commonwealth Base Map  
**Easting:** 720500 **Northing:** 4213729

4. **OWNER/ADDRESS:**  
New Birth Interdenominational  
Worship Center  
216 Eastern Avenue  
Lexington, Kentucky

5. **FIELD RECORDER/AFFILIATION:**  
Heather M. Dollins

6. **DATE RECORDED:** 2011

7. **SPONSOR:**  
Historic Preservation Dept, College of Design, University of Kentucky

8. **INITIATION:** 5 / Other (specify)  
Master's Project

9. **OTHER DOCUMENTATION:**  
☒ Survey ☐ HABS/HAER  
☐ KY Land ☐ Local Land  
☐ NHL ☐ NR

10. **REPORT/NR REFERENCE:**  
East End and Davis Bottom: A Study of the Demographic and Landscape Changes of Two Neighborhoods in Lexington, Kentucky

11. **ORIGINAL PRIMARY FUNCTION:**  
01: Residential - A: Single Dwelling

12. **CURRENT PRIMARY FUNCTION:**  
06: Religious - A: Church/religious structure

17. **PLAN:**  
**First:** U / Undetermined/not applicable  
**Second:** \_\_\_\_\_

18. **STYLISTIC INFLUENCE:**  
**First:** 4:2: Italianate  
**Second:** \_\_\_\_\_

19. **FOUNDATION:**  
**Type:** 2 / Continuous  
**Material:** S / Stone

20. **PRIMARY WALL MATERIAL:**  
**Original:** D / Brick, bond undetermined  
**Replacement:** \_\_\_\_\_

21. **ROOF CONFIGURATION AND COVERING:**  
**Configuration:** L / Pyramidal  
**Covering:** 7 / Standing seam metal

22. **CONDITION:**  
G / Good-in good state of repair

23. **MODIFICATION:** 1 / Little or no alteration

24. **ARCHITECT/BUILDER:**  
Unknown

25. **PHOTOGRAPH FILE:**

26. **WINDOWS:** ☐ Original ☒ Replacement  
**Type:** Wood Sash **Sash Configuration:** six-over-six



**COMMENTS/HISTORICAL INFORMATION:**

<p>13. <b>CONSTRUCTION DATE:</b> Estimated 6: 1850-1874  <b>Documented:</b> Circa 1860–1870</p> <hr/> <p>14. <b>DATE OF MAJOR ADDITIONS/MODIFICATIONS</b> (specify):  2: 1950-1974 One-story Addition on side and Rear</p> <hr/> <p>15. <b>CONSTRUCTION METHOD AND MATERIAL:</b>  <b>Original/Primary:</b> B0 / Brick  <b>Subsequent/Secondary:</b> _____</p> <hr/> <p>16. <b>DIMENSIONS:</b> Height: Not Reported  Width:                      Depth:                      Acreage:</p>	<p>216 North Eastern Street is located on the east side of the street and situated just west of Lafe Alley. It is set back from North Eastern Street approximately 30 feet and set on a parcel that is surrounded by a parking lot on the north side and a cinderblock wall on west side. It features some shrubbery on the southern side of the house. The building is a two-story, three-bay building that is currently used as a church but according to Sanborn maps has been used as a dwelling and a club in the past. It was likely built around 1860—1870 in the Italianate architectural style; the building can be seen on the 1871 Bird’s Eye View of Lexington. The building is set upon a raised limestone foundation and the structural system is brick. It is covered by a moderately-pitched, standing-seam metal roof. There is remaining evidence of paired brackets that once lined the eaves of the roof. The primary entrance is located on the northernmost bay of the west elevation; the modern door is set within a recessed entranceway. The door is accessed by a brick stoop with brick stairs and a wood wheelchair ramp and wood rails on either side. Other fenestrations include modern one-over-one double-hung sash windows set below brick jack arches. A narrow projection is located on the south elevation. It is possible that this was a full-height bay window at one point but currently it does not have windows on it. There is a two-story brick addition that extends off the rear (east) elevation. A more modern one-story addition is located on the north elevation and is clad in stucco. Both additions are covered by standing-seam metal roofs.</p>																																
<hr/> <p>27. <b>SUPPORT RESOURCES:</b></p>																																	
<table border="1" style="width: 100%; border-collapse: collapse;"> <thead> <tr> <th style="width: 25%;">SITE PLAN KEY</th> <th style="width: 25%;">FUNCTION</th> <th style="width: 25%;">CONSTRUCTION DATE</th> <th style="width: 25%;">METHOD/MATERIAL</th> </tr> </thead> <tbody> <tr><td> </td><td> </td><td>_____</td><td>_____</td></tr> <tr><td> </td><td> </td><td>_____</td><td>_____</td></tr> <tr><td> </td><td> </td><td>_____</td><td>_____</td></tr> <tr><td> </td><td> </td><td>_____</td><td>_____</td></tr> <tr><td> </td><td> </td><td>_____</td><td>_____</td></tr> <tr><td> </td><td> </td><td>_____</td><td>_____</td></tr> <tr><td> </td><td> </td><td>_____</td><td>_____</td></tr> </tbody> </table>		SITE PLAN KEY	FUNCTION	CONSTRUCTION DATE	METHOD/MATERIAL			_____	_____			_____	_____			_____	_____			_____	_____			_____	_____			_____	_____			_____	_____
SITE PLAN KEY	FUNCTION	CONSTRUCTION DATE	METHOD/MATERIAL																														
		_____	_____																														
		_____	_____																														
		_____	_____																														
		_____	_____																														
		_____	_____																														
		_____	_____																														
		_____	_____																														

28. **SITE PLAN** (Complete if #26 was answered or if you are using sub-numbers):

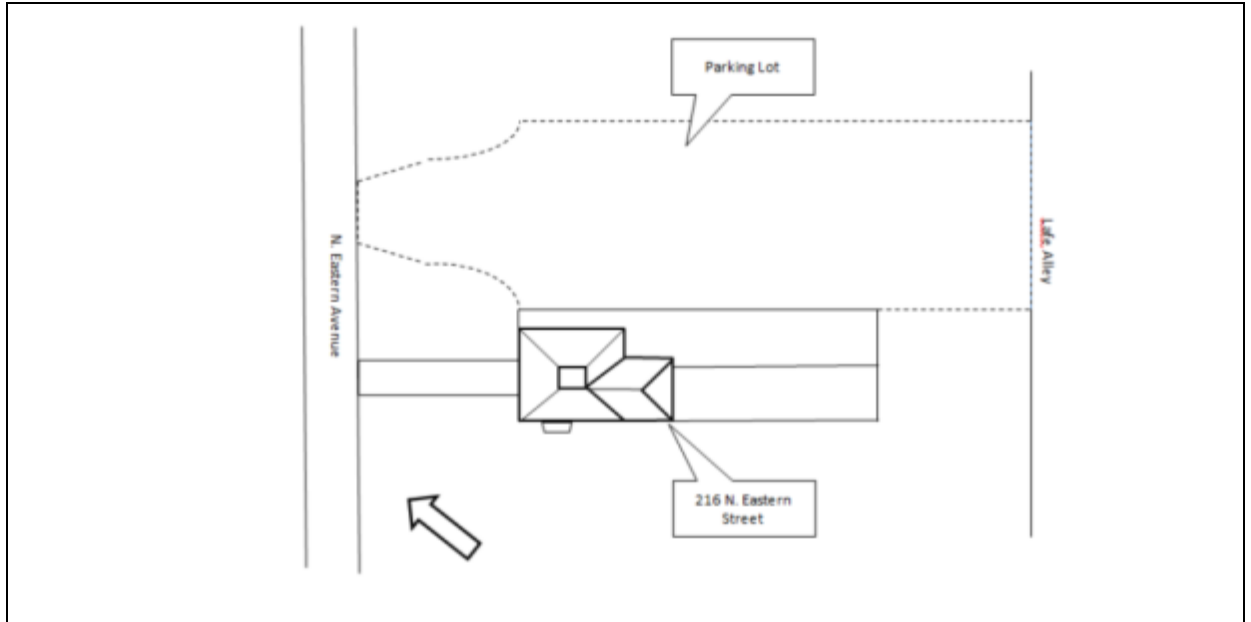

29. **MAP** (Scan or attach copy of map showing exact location of resources):

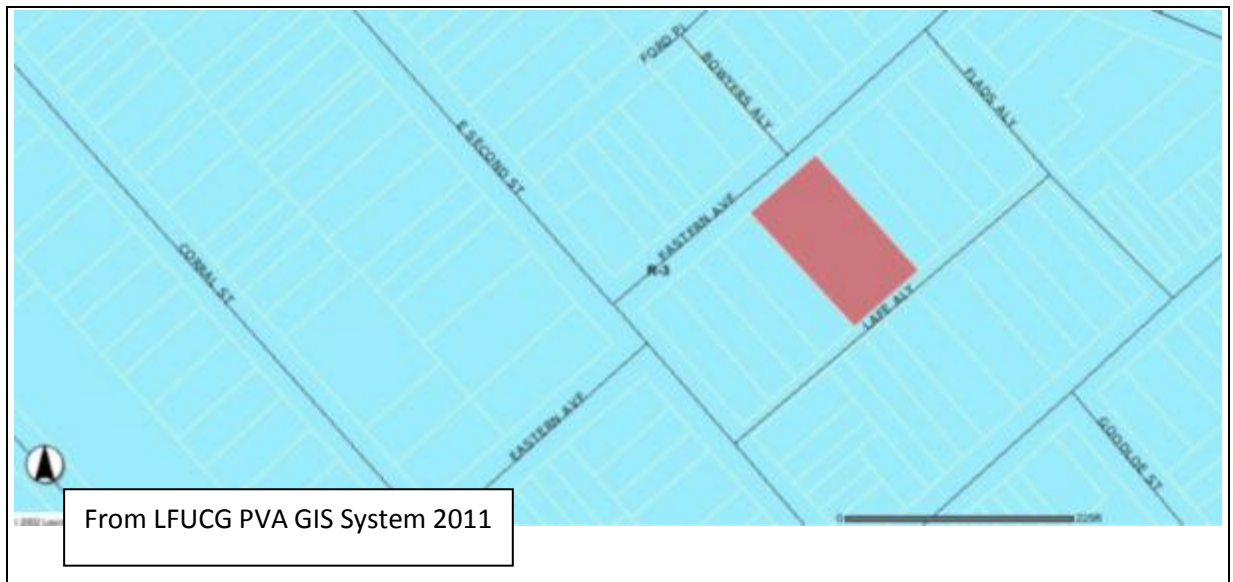

KENTUCKY INDIVIDUAL BUILDING SURVEY  
FORM

(KHC 2011-1)

COUNTY Fayette

RESOURCE # FANE 214

EVALUATION \_\_\_\_\_

SHPO EVALUATION Meets NR Criteria

DESTROYED \_\_\_\_\_

1. **NAME OF RESOURCE** (how determined):  
3 / Signif. persons or events associated  
with the prop.

Edward D. Brown House

2. **ADDRESS/LOCATION:**

234 N. Eastern Avenue

3. **UTM REFERENCE:**

**Quad Name:** Lexington East **Date:**

**Zone:** 16 **Method:** C / Commonwealth  
Base Map

**Easting:** 720458 **Northing:** 4213694

4. **OWNER/ADDRESS:**

Ivory Properties  
511 Camino Drive  
Lexington, Kentucky

5. **FIELD RECORDER/AFFILIATION:**

Heather M. Dollins

6. **DATE RECORDED:** 2011

7. **SPONSOR:**

Historic Preservation Dept, College of Design,  
University of Kentucky

8. **INITIATION:** 5 / Other (specify)

Master's Project

9. **OTHER DOCUMENTATION:**

X Survey ☐ HABS/HAER  
☐ KY Land ☐ Local Land  
☐ NHL ☐ NR

10. **REPORT/NR REFERENCE:**

East End and Davis Bottom: A Study of  
the Demographic and Landscape  
Changes of Two Neighborhoods in  
Lexington, Kentucky

11. **ORIGINAL PRIMARY FUNCTION:**

01: Residential - A: Single Dwelling

12. **CURRENT PRIMARY FUNCTION:**

01: Residential - A: Single Dwelling

13. **CONSTRUCTION DATE:** Estimated 5:  
1875-1899

17. **PLAN:**

**First:** U / Undetermined/not applicable

**Second:** \_\_\_\_\_

18. **STYLISTIC INFLUENCE:**

**First:** 5:2: Neoclassical

**Second:** \_\_\_\_\_

19. **FOUNDATION:**

**Type:** 2 / Continuous

**Material:** S / Stone

20. **PRIMARY WALL MATERIAL:**

**Original:** C / Brick veneer

**Replacement:** \_\_\_\_\_

21. **ROOF CONFIGURATION AND COVERING:**

**Configuration:** A / Gable, side

**Covering:** 5 / Asphalt shingle

22. **CONDITION:**

G / Good-in good state of repair

23. **MODIFICATION:** 1 / Little or no alteration

24. **ARCHITECT/BUILDER:**

Unknown

25. **PHOTOGRAPH FILE:**

26. **WINDOWS:** ☐ Original ☒ Replacement

**Type:** Wood Sash **Sash Configuration:** six-over-six



**COMMENTS/HISTORICAL INFORMATION:**

234 North Eastern Street is located on the east side of the  
street and situated just south of Flad's Alley and west of  
Lafe Alley. It is offset from North Eastern Street

**Documented:** between 1879 and 1883

14. **DATE OF MAJOR ADDITIONS/MODIFICATIONS** (specify):  
\_\_\_\_\_  
\_\_\_\_\_

15. **CONSTRUCTION METHOD AND MATERIAL:**  
**Original/Primary:** B0 / Brick a stretcher bond with a row of stretcher-header-stretcher-header every seven rows.  
**Subsequent/Secondary:** \_\_\_\_\_

16. **DIMENSIONS:** Height: Not Reported  
Width: Depth: Acreage:

approximately 35 feet and set on a parcel that covered by manicured lawn and dotted with small shrubbery. The building is a one-and-a-half story, three-bay single-family dwelling built in the third quarter of the nineteenth century. It can be seen on both the 1896 Sanborn Map and the 1871 Bird's Eye View of Lexington. It is set on a limestone foundation and a raised brick English Basement. The brick structural system is laid in a stretcher bond with a row of stretcher-header-stretcher-header every seven rows. The building is covered by a moderately-pitched side gable roof that is sheathed in asphalt shingles. Below the eaves of the roof is a wood box cornice set above paired wood brackets. An interior end corbelled brick chimney pierces the southern end of the ridge of the roof. It is accessed by a set of wide concrete steps. The primary entrance to the building is located on the northernmost bay of the west elevation; it is a modern door recessed within a doorway that has an elaborate. The fenestrations on the primary (west) elevation are six-over-six double-hung sash windows set in an arched opening below an ornate brick arch. A one-story shed addition extends off the north elevation. It is clad in wood siding and set on a raised concrete block foundation.

27. **SUPPORT RESOURCES:**

SITE PLAN KEY	FUNCTION	CONSTRUCTION DATE	METHOD/MATERIAL
		_____	_____
		_____	_____
		_____	_____
		_____	_____
		_____	_____
		_____	_____
		_____	_____

28. **SITE PLAN** (Complete if #26 was answered or if you are using sub-numbers):

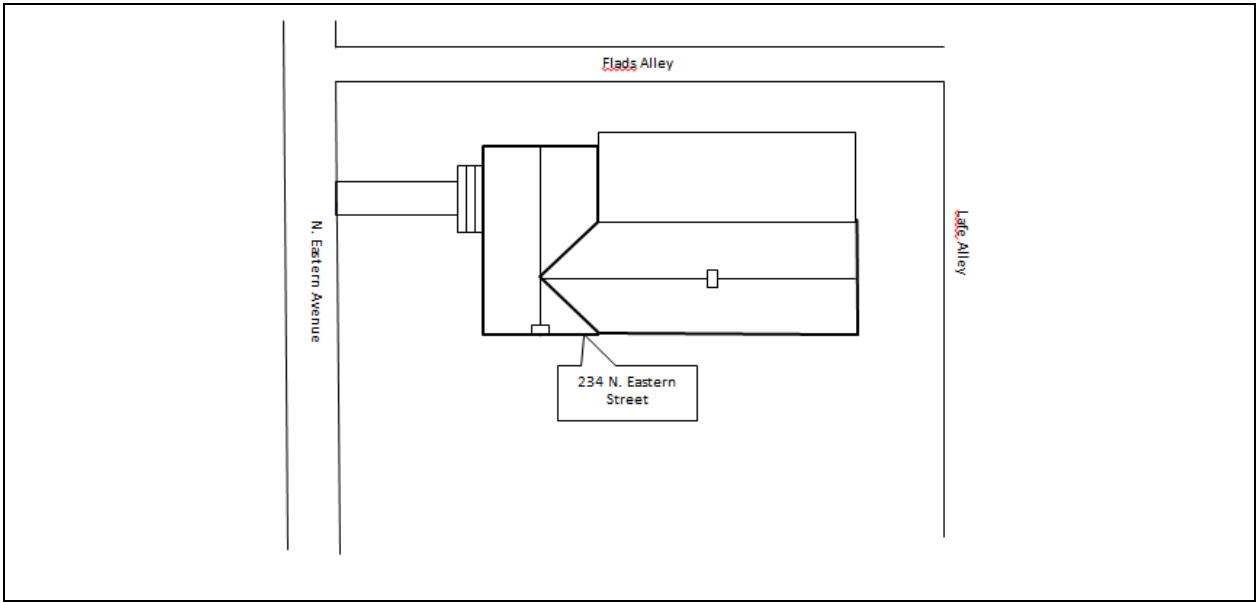

29. **MAP** (Scan or attach copy of map showing exact location of resources):

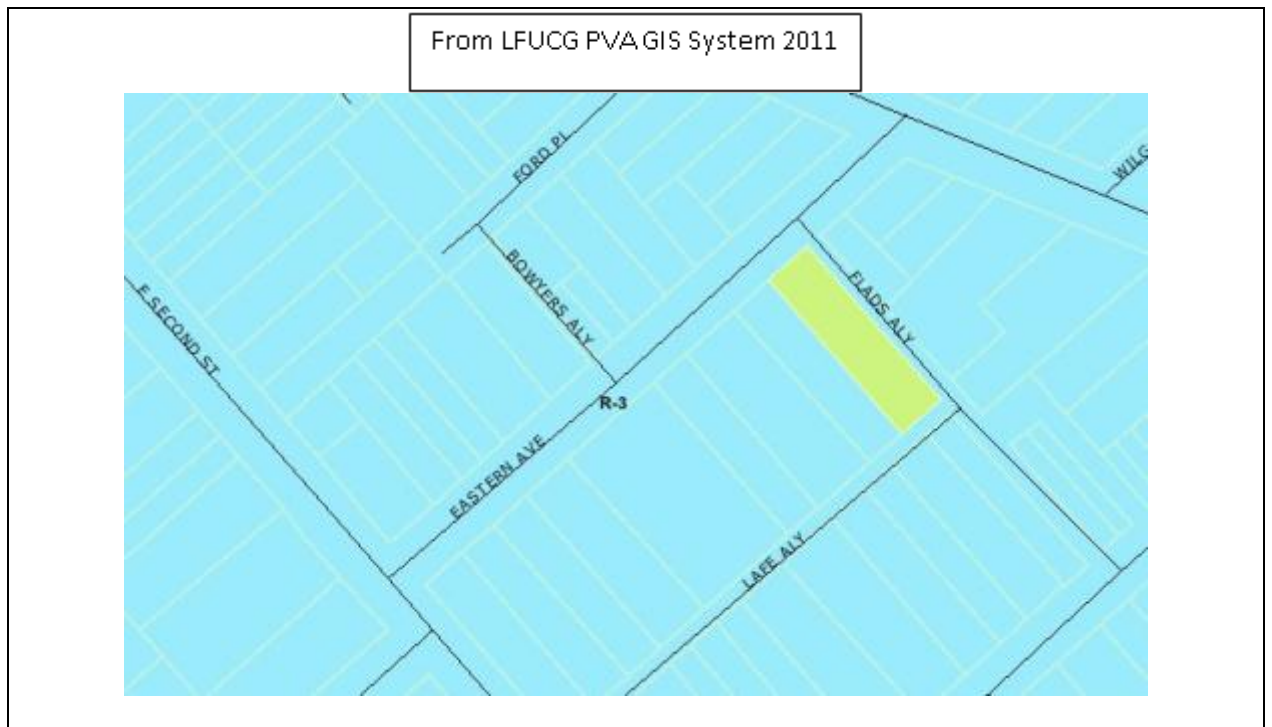

KENTUCKY INDIVIDUAL BUILDING SURVEY  
FORM  
(KHC 2011-1)

COUNTY Fayette  
RESOURCE # FANE 215  
EVALUATION \_\_\_\_\_  
SHPO EVALUATION \_\_\_\_\_  
DESTROYED \_\_\_\_\_

1. **NAME OF RESOURCE** (how determined):  
3 / Signif. persons or events associated with  
the prop.  
Rev. Henry H. Lyttle House

2. **ADDRESS/LOCATION:**  
223 Race Street, Lexington, Kentucky

3. **UTM REFERENCE:**  
**Quad Name:** Lexington East **Date:**  
**Zone:** 16 **Method:** C / Commonwealth Base  
Map  
**Easting:** 720515 **Northing:** 4213640

4. **OWNER/ADDRESS:**  
Hazel J. Hutchison  
470 W. Sixth Street  
Lexington, KY

5. **FIELD RECORDER/AFFILIATION:**  
Heather M. Dollins

6. **DATE RECORDED:** 2011

7. **SPONSOR:**  
Historic Preservation Dept, College of Design,  
University of Kentucky

8. **INITIATION:** 5 / Other (specify) Master's  
Project

9. **OTHER DOCUMENTATION:**  
☒ Survey ☐ HABS/HAER  
☐ KY Land ☐ Local Land  
☐ NHL ☐ NR

10. **REPORT/NR REFERENCE:**  
East End and Davis Bottom: A Study of the  
Demographic and Landscape Changes of  
Two Neighborhoods in Lexington, Kentucky

11. **ORIGINAL PRIMARY FUNCTION:**  
01: Residential - A: Single Dwelling

12. **CURRENT PRIMARY FUNCTION:**  
01: Residential - A: Single Dwelling

13. **CONSTRUCTION DATE:** Estimated 4: 1900-  
1924  
**Documented:** circa 1910

17. **PLAN:**  
**First:** P / Shotgun  
**Second:** \_\_\_\_\_

18. **STYLISTIC INFLUENCE:**  
**First:** 7:5: Other Vernacular  
**Second:** \_\_\_\_\_

19. **FOUNDATION:**  
**Type:** 0 / Unknown/NA  
**Material:** 0 / Unknown/NA

20. **PRIMARY WALL MATERIAL:**  
**Original:** D / Brick, bond undetermined  
**Replacement:** \_\_\_\_\_

21. **ROOF CONFIGURATION AND COVERING:**  
**Configuration:** B / Gable, front  
**Covering:** 5 / Asphalt shingle

22. **CONDITION:**  
G / Good-in good state of repair

23. **MODIFICATION:** 1 / Little or no alteration

24. **ARCHITECT/BUILDER:**  
Unknown

25. **PHOTOGRAPH FILE:**

26. **WINDOWS:** ☐ Original ☒ Replacement  
**Type:** Vinyl **Sash Configuration:** one-over-one



**COMMENTS/HISTORICAL INFORMATION:**  
223 Race Street is located on the east side of the  
street within the City of Lexington, Kentucky. The  
primary resource is situated approximately 12 feet  
from Race Street. The building is located on a



<p>14. <b>DATE OF MAJOR ADDITIONS/MODIFICATIONS</b> (specify):  <div style="border-bottom: 1px solid black; height: 1em; width: 100%;"></div> </p>	<p>rectangular lot that that extends back to Flad’s Alley. It is covered by a manicured lawn and medium-sized shrubbery and mature trees dot the western and eastern portions of the property. A poured concrete walkway extends from the sidewalk to the front of building and a concrete driveway is located directly south of the resource. The parcel is bordered by a metal fence. The building appears on the 1902 Sanborn Fire Insurance Map, the earliest Sanborn Map to show this portion of the city. This same building can be seen on the 1907—1920, 1934, and 1954—1970 Sanborn Maps. The original layout of this building is commonly known as a “shot gun” plan; however it has been added to over the years. 223 Race Street is a one-story, three-bay vernacular residence. The building is set on a continuous solid foundation and the original core of the house has a brick structural system, which the early-twentieth century L-shaped addition on the north and west elevations is wood frame; the latter portion is wood siding. The building is covered by a moderately-pitched gable roof, which is sheathed in composition/asphalt shingles. Two central-interior brick chimneys pierce the ridge of the roof; each features a corbeled cap. Because the building is currently used as a multi-family residence, there are two entrances on the primary (east) elevation. The window and the door on the older brick section have decorative brick surrounds that are uncommon among the remaining buildings in this neighborhood. Other fenestrations include modern one-over-one (1/1) double-hung sash windows. The primary entrance is located in the central bay of the house. All of the windows are boarded up. A one-story, five-bay porch extends off of the primary (east) façade. It has a poured concrete foundation that is accessed by a set of concrete steps and bordered by a simple wood balustrade. The moderately-pitched shed roof is supported slender wood posts.</p>
<p>15. <b>CONSTRUCTION METHOD AND MATERIAL:</b>  <b>Original/Primary:</b> B0 / Brick  <b>Subsequent/Secondary:</b> W3 / Frame, type unknown</p>	
<p>16. <b>DIMENSIONS:</b> <b>Height:</b> Not Reported  <b>Width:</b>                <b>Depth:</b>                <b>Acreage:</b></p>	
<p>27. <b>SUPPORT RESOURCES:</b></p>	

SITE PLAN KEY	FUNCTION	CONSTRUCTION DATE	METHOD/MATERIAL

28. **SITE PLAN** (Complete if #26 was answered or if you are using sub-numbers):

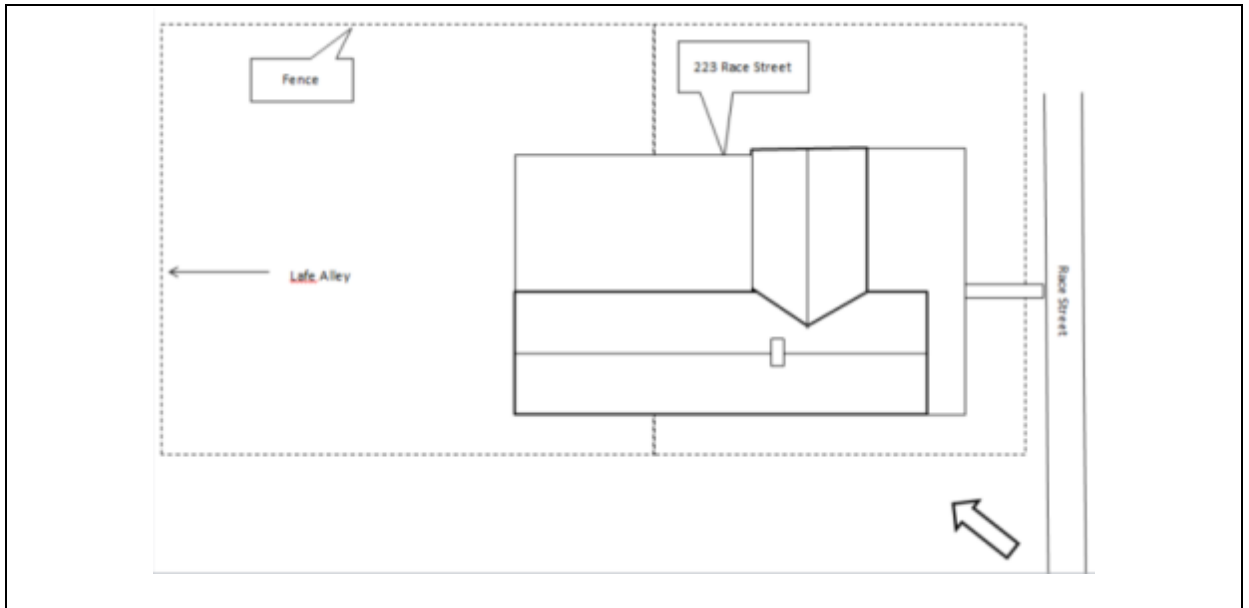

29. **MAP** (Scan or attach copy of map showing exact location of resources):

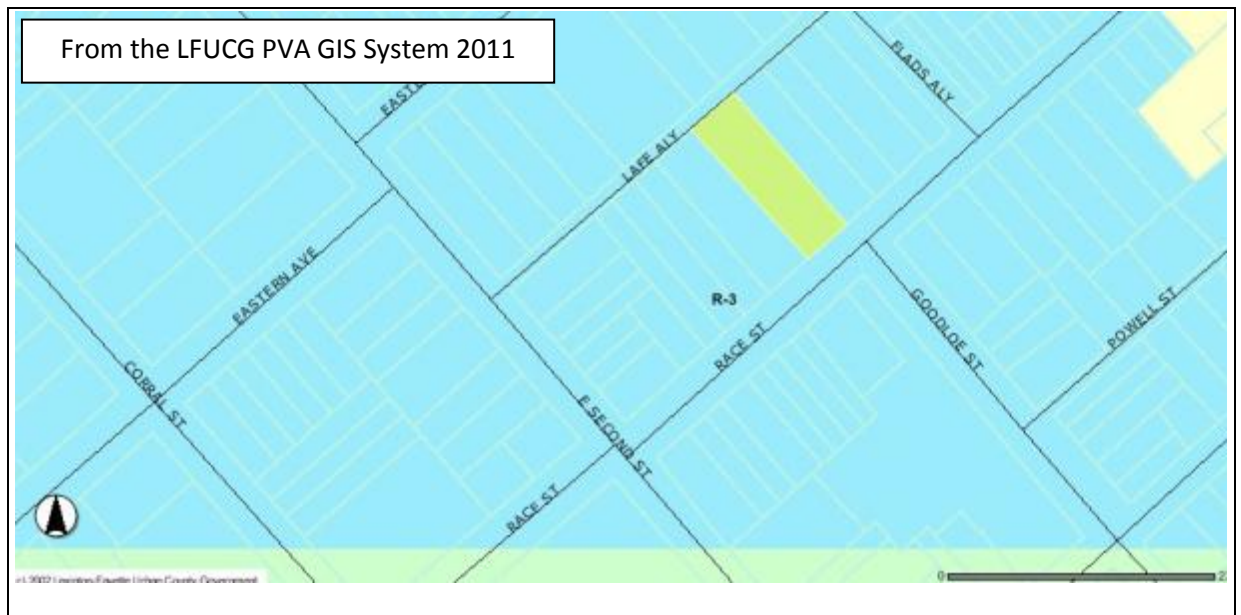

KENTUCKY INDIVIDUAL BUILDING SURVEY FORM  
(KHC 2011-1)

COUNTY Fayette  
RESOURCE # FANE 216  
EVALUATION \_\_\_\_\_  
SHPO EVALUATION \_\_\_\_\_  
DESTROYED \_\_\_\_\_

1. <b>NAME OF RESOURCE</b> (how determined): 4 / Original or later significant uses of the property House	17. <b>PLAN:</b> <b>First:</b> U / Undetermined/not applicable <b>Second:</b> _____
2. <b>ADDRESS/LOCATION:</b> 224 Race Street (Now part of 516 Goodloe Street) Lexington, Kentucky	18. <b>STYLISTIC INFLUENCE:</b> <b>First:</b> 5:7: Other Vernacular <b>Second:</b> _____
3. <b>UTM REFERENCE:</b> <b>Quad Name:</b> _____ <b>Date:</b> _____ <b>Zone:</b> 16 <b>Method:</b> C / Commonwealth Base Map <b>Easting:</b> 720542 <b>Northing:</b> 4213626	19. <b>FOUNDATION:</b> <b>Type:</b> 2 / Continuous <b>Material:</b> C / Concrete Block
4. <b>OWNER/ADDRESS:</b> Christ Temple New Assembly Church 516 Goodloe Street Lexington, Kentucky	20. <b>PRIMARY WALL MATERIAL:</b> <b>Original:</b> I / Weatherboard Likely wood weatherboard <b>Replacement:</b> Y / Vinyl siding And brick, stretcher-bond veneer
5. <b>FIELD RECORDER/AFFILIATION:</b> Heather M. Dollins	21. <b>ROOF CONFIGURATION AND COVERING:</b> <b>Configuration:</b> B / Gable, front <b>Covering:</b> 7 / Standing seam metal
6. <b>DATE RECORDED:</b> 2011	22. <b>CONDITION:</b> F / Fair-under maintained
7. <b>SPONSOR:</b> Historic Preservation Dept, College of Design, University of Kentucky	23. <b>MODIFICATION:</b> 3 / Major unsympathetic alteration
8. <b>INITIATION:</b> 5 / Other (specify) Master's Project	24. <b>ARCHITECT/BUILDER:</b> Unknown
9. <b>OTHER DOCUMENTATION:</b> X Survey <input type="checkbox"/> HABS/HAER <input type="checkbox"/> KY Land <input type="checkbox"/> Local Land <input type="checkbox"/> NHL <input type="checkbox"/> NR	25. <b>PHOTOGRAPH FILE:</b>
10. <b>REPORT/NR REFERENCE:</b> East End and Davis Bottom: A Study of the Demographic and Landscape Changes of Two Neighborhoods in Lexington, Kentucky	26. <b>WINDOWS:</b> <input type="checkbox"/> Original <input checked="" type="checkbox"/> Replacement <b>Type:</b> Vinyl <b>Sash Configuration:</b> one-over-one
11. <b>ORIGINAL PRIMARY FUNCTION:</b> 01: Residential - D: Hotel/inn	
12. <b>CURRENT PRIMARY FUNCTION:</b> 01: Residential - A: Single Dwelling	

13. **CONSTRUCTION DATE:** Estimated 5: 1875-1899  
**Documented:** Between 1888 and 1896
14. **DATE OF MAJOR ADDITIONS/MODIFICATIONS** (specify):  
 \_\_\_\_\_
15. **CONSTRUCTION METHOD AND MATERIAL:**  
**Original/Primary:** W3 / Frame type unknown  
**Subsequent/Secondary:** \_\_\_\_\_
16. **DIMENSIONS:** Height: Not Reported  
 Width: Depth: Acreage:



**COMMENTS/HISTORICAL INFORMATION:**

This resource was originally known as 224 Race Street but is now part of the property known as 516 Goodloe Street. The building is located immediately southeast of the intersection of Race Street and Goodloe Street in Lexington, Kentucky. The building dates to the last quarter of the nineteenth century, between 1888 and 1896. It was originally used as a hotel for African American. The building has undergone several modifications during the late-twentieth century. 516 Goodloe Street is a two-story, vernacular building that has a concrete block foundation that continues to the second story. The west (primary) elevation is clad in a brick, stretcher-bond façade on the first story. The second story (on all elevations) is clad in vinyl siding. The building is covered by a moderately-pitched front gable roof that is sheathed in standing-seam metal roof. The primary entrance is centered on the west elevation. It is a wood, six-panel door. Other fenestrations include one-over-one (1/1) double-hung sash windows. A one-story, stuccoed addition with a front-gable roof extends off the east elevation.

**27. SUPPORT RESOURCES:**

SITE PLAN KEY	FUNCTION	CONSTRUCTION DATE	METHOD/MATERIAL
		_____	_____
		_____	_____
		_____	_____
		_____	_____
		_____	_____
		_____	_____

28. **SITE PLAN** (Complete if #26 was answered or if you are using sub-numbers):

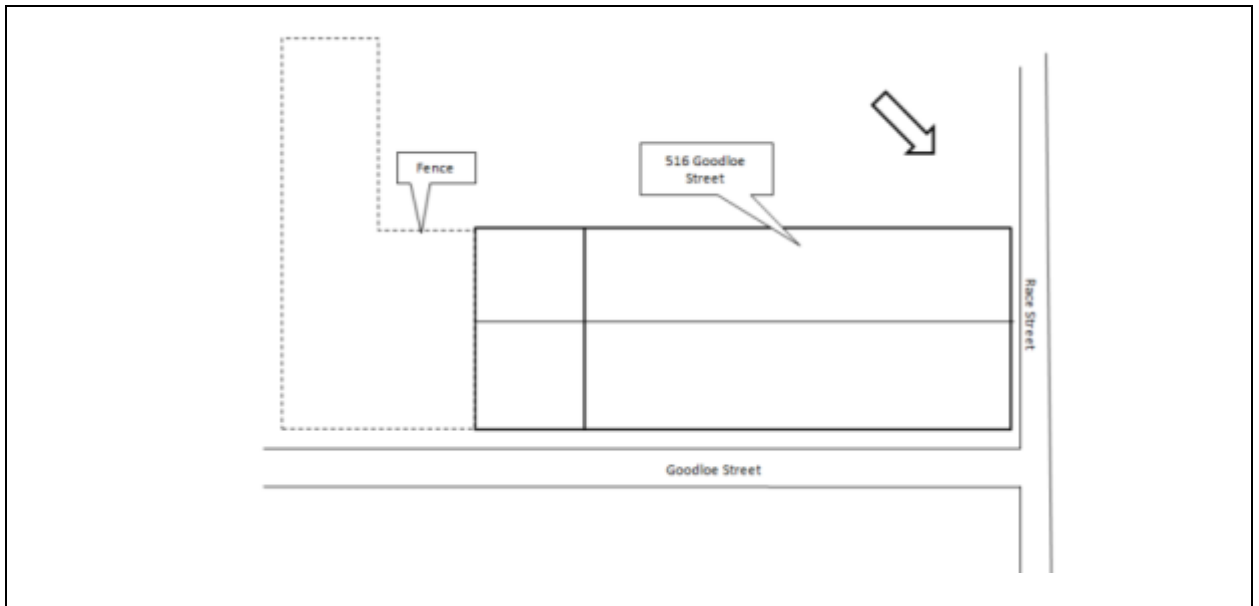

29. **MAP** (Scan or attach copy of map showing exact location of resources):



KENTUCKY INDIVIDUAL BUILDING SURVEY  
FORM  
(KHC 2011-1)

COUNTY Fayette  
RESOURCE # FANE 217  
EVALUATION \_\_\_\_\_  
SHPO EVALUATION  
DESTROYED \_\_\_\_\_

1. <b>NAME OF RESOURCE</b> (how determined): 3 / Signif. persons or events associated with the prop. Lyttle/Martin/Wendell House	17. <b>PLAN:</b> <b>First:</b> N / T-plan <b>Second:</b> _____
2. <b>ADDRESS/LOCATION:</b> 228 Race Street, Lexington, KY	18. <b>STYLISTIC INFLUENCE:</b> <b>First:</b> 5:7: Other Vernacular <b>Second:</b> _____
3. <b>UTM REFERENCE:</b> <b>Quad Name:</b> Lexington East <b>Date:</b> <b>Zone:</b> 16 <b>Method:</b> C / Commonwealth Base Map <b>Easting:</b> 720555 <b>Northing:</b> 4213638	19. <b>FOUNDATION:</b> <b>Type:</b> 2 / Continuous <b>Material:</b> 0 / Unknown/NA
4. <b>OWNER/ADDRESS:</b> Leora Searcy 206 Race Street Lexington, Kentucky	20. <b>PRIMARY WALL MATERIAL:</b> <b>Original:</b> 1 / Weatherboard Likely wood weatherboard <b>Replacement:</b> Y / Vinyl siding
5. <b>FIELD RECORDER/AFFILIATION:</b> Heather M. Dollins	21. <b>ROOF CONFIGURATION AND COVERING:</b> <b>Configuration:</b> A / Gable, side <b>Covering:</b> 5 / Asphalt shingle
6. <b>DATE RECORDED:</b> 2011	22. <b>CONDITION:</b> G / Good-in good state of repair
7. <b>SPONSOR:</b> Historic Preservation Dept, College of Design, University of Kentucky	23. <b>MODIFICATION:</b> 1 / Little or no alteration
8. <b>INITIATION:</b> 5 / Other (specify) Master's Project	24. <b>ARCHITECT/BUILDER:</b> Unknown
9. <b>OTHER DOCUMENTATION:</b> X Survey <input type="checkbox"/> HABS/HAER <input type="checkbox"/> KY Land <input type="checkbox"/> Local Land <input type="checkbox"/> NHL <input type="checkbox"/> NR	25. <b>PHOTOGRAPH FILE:</b>
10. <b>REPORT/NR REFERENCE:</b> East End and Davis Bottom: A Study of the Demographic and Landscape Changes of Two Neighborhoods in Lexington, Kentucky	26. <b>WINDOWS:</b> <input type="checkbox"/> Original <input checked="" type="checkbox"/> Replacement <b>Type:</b> Vinyl <b>Sash Configuration:</b> one-over-one
11. <b>ORIGINAL PRIMARY FUNCTION:</b> 01: Residential - A: Single Dwelling	
12. <b>CURRENT PRIMARY FUNCTION:</b> 01: Residential - A: Single Dwelling	<b>COMMENTS/HISTORICAL INFORMATION:</b> 228 Race Street is located on the east side of the street within the City of Lexington, Kentucky immediately northeast of the intersection of Race Street and Goodloe Street. The primary resource is
13. <b>CONSTRUCTION DATE:</b> <b>Estimated</b> 5: 1875-1899 <b>Documented:</b> pre-1902	

14. DATE OF MAJOR ADDITIONS/MODIFICATIONS (specify):

15. CONSTRUCTION METHOD AND MATERIAL:

Original/Primary: W3 / Frame type unknown

Subsequent/Secondary:

16. DIMENSIONS: Height: Not Reported

Width: Depth: Acreage:

situated approximately 16 feet from Race Street. The building was constructed on a rectangular lot covered by a manicured grass and dotted with a few mature trees on the eastern (rear) portion of the lot. A poured concrete walkway extends from the sidewalk along Race Street to the main house. This building appears on the 1902 Sanborn Fire Insurance Map, the earliest Sanborn Map to show this portion of the city and in addition this same building can be seen on the 1907—1920, 1934, and 1954—1970 Sanborn Maps. 228 Race Street is a one-story, three-bay vernacular residence that was originally constructed as T-plan, with the main core running in an east/west direction and a projection that extends off the north elevation. The building is set on a continuous solid foundation and the wood frame structural system is clad in wood clapboard. The building is covered by a moderately-pitched gable roof, which is sheathed in composition/asphalt shingles. The primary entrance, a modern wood door, is located in the central bay of the west elevation. Other fenestrations include modern one-over-one (1/1) double-hung sash windows with faux muntins to give the appearance that the windows are six-over-six (6/6). A one-story, one-bay porch extends off of the primary (west) façade on the northwest corner. It has a raised poured cinderblock foundation that is accessed by a set of concrete steps. The low-pitched shed roof is supported by a slender, wood post that is set on a square, brick base. Over time several one-story additions were added to the rear (east) side of the house.

27. SUPPORT RESOURCES:

SITE PLAN KEY	FUNCTION	CONSTRUCTION DATE	METHOD/MATERIAL

28. **SITE PLAN** (Complete if #26 was answered or if you are using sub-numbers):

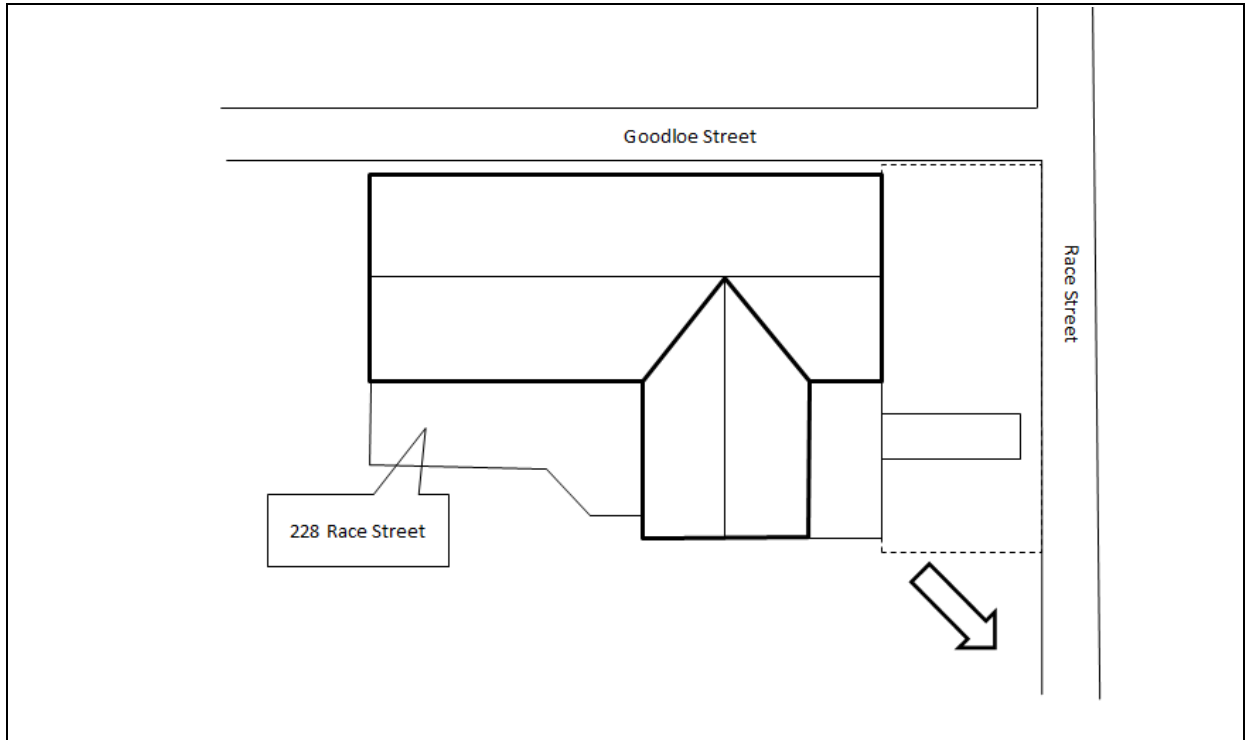

29. **MAP** (Scan or attach copy of map showing exact location of resources):

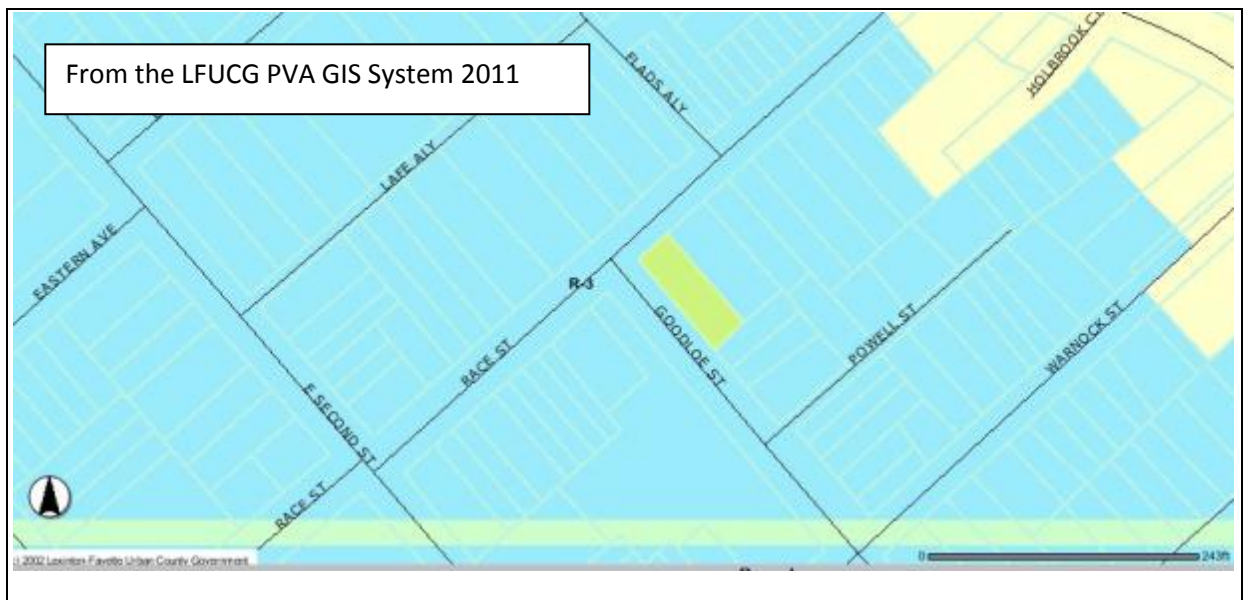



KENTUCKY INDIVIDUAL BUILDING SURVEY  
FORM  
(KHC 2011-1)

COUNTY Fayette  
RESOURCE # FANE 218  
EVALUATION \_\_\_\_\_  
SHPO EVALUATION  
DESTROYED \_\_\_\_\_

1. <b>NAME OF RESOURCE</b> (how determined): 3 / Signif. persons or events associated with the prop. Henry Mack House	17. <b>PLAN:</b> <b>First:</b> N / T-plan <b>Second:</b> _____
2. <b>ADDRESS/LOCATION:</b> 232 Race Street, Lexington, KY	18. <b>STYLISTIC INFLUENCE:</b> <b>First:</b> 5:7: Other Vernacular <b>Second:</b> _____
3. <b>UTM REFERENCE:</b> <b>Quad Name:</b> Lexington East <b>Date:</b> <b>Zone:</b> 16 <b>Method:</b> C / Commonwealth Base Map <b>Easting:</b> 720566 <b>Northing:</b> 4213649	19. <b>FOUNDATION:</b> <b>Type:</b> 2 / Continuous <b>Material:</b> 0 / Unknown/NA
4. <b>OWNER/ADDRESS:</b> Judith Young 1819 Marlboro Court, Lexington, Kentucky	20. <b>PRIMARY WALL MATERIAL:</b> <b>Original:</b> I / Weatherboard Likely wood weatherboard <b>Replacement:</b> Y / Vinyl siding
5. <b>FIELD RECORDER/AFFILIATION:</b> Heather M. Dollins	21. <b>ROOF CONFIGURATION AND COVERING:</b> <b>Configuration:</b> A / Gable, side <b>Covering:</b> 5 / Asphalt shingle
6. <b>DATE RECORDED:</b> 2011	22. <b>CONDITION:</b> G / Good-in good state of repair
7. <b>SPONSOR:</b> Historic Preservation Dept, College of Design, University of Kentucky	23. <b>MODIFICATION:</b> 1 / Little or no alteration
8. <b>INITIATION:</b> 5 / Other (specify) Master's Project	24. <b>ARCHITECT/BUILDER:</b> Unknown
9. <b>OTHER DOCUMENTATION:</b> X Survey <input type="checkbox"/> HABS/HAER <input type="checkbox"/> KY Land <input type="checkbox"/> Local Land <input type="checkbox"/> NHL <input type="checkbox"/> NR	25. <b>PHOTOGRAPH FILE:</b>
10. <b>REPORT/NR REFERENCE:</b> East End and Davis Bottom: A Study of the Demographic and Landscape Changes of Two Neighborhoods in Lexington, Kentucky	26. <b>WINDOWS:</b> <input type="checkbox"/> Original <input checked="" type="checkbox"/> Replacement <b>Type:</b> Vinyl <b>Sash Configuration:</b> one-over-one
11. <b>ORIGINAL PRIMARY FUNCTION:</b> 01: Residential - A: Single Dwelling	
12. <b>CURRENT PRIMARY FUNCTION:</b> 01: Residential - A: Single Dwelling	
13. <b>CONSTRUCTION DATE:</b> <b>Estimated</b> 5: 1875-1899 <b>Documented:</b> pre-1902	
<b>COMMENTS/HISTORICAL INFORMATION:</b> 232 Race Street is located on the east side of the street within the City of Lexington, Kentucky. The primary resource is situated approximately 20 feet from Race Street. The building was constructed on	

14. <b>DATE OF MAJOR ADDITIONS/MODIFICATIONS</b> (specify): _____	<p>a rectangular lot covered by a manicured grass and dotted with a few mature trees on the eastern (rear) portion of the lot. The parcel is bordered by a wrought iron fence and a poured concrete walkway extends from the sidewalk along Race Street to the main house. This building appears on the 1902 Sanborn Fire Insurance Map, the earliest Sanborn Map to show this portion of the city and in addition this same building can be seen on the 1907—1920, 1934, and 1954—1970 Sanborn Maps. 232 Race Street is a one-story, four-bay vernacular residence that was originally constructed as T-plan, with the main core running in an east/west direction and a projection that extends off the south elevation. The building is set on a continuous solid foundation and the wood frame structural system is clad in horizontal vinyl siding. The building is covered by a moderately-pitched gable roof, which is sheathed in composition/asphalt shingles. The primary entrance is located in the central bay of the west elevation. Other fenestrations include modern one-over-one (1/1) double-hung sash windows with faux muntins to give the appearance that the windows are six-over-six (6/6). A one-story, one-bay porch extends off of the primary (west) façade on the northwest corner. It has a raised poured cinderblock foundation that is accessed by a set of concrete steps and bordered by a simple wood balustrade. The moderately-pitched shed roof is supported by slender, wood posts. Over time a few one-story additions were added to the south elevation of the house.</p>																																
15. <b>CONSTRUCTION METHOD AND MATERIAL:</b> <b>Original/Primary:</b> W3 / Frame type unknown <b>Subsequent/Secondary:</b> _____																																	
16. <b>DIMENSIONS:</b> <b>Height:</b> Not Reported <b>Width:</b> <b>Depth:</b> <b>Acreage:</b>																																	
27. <b>SUPPORT RESOURCES:</b>																																	
<table border="1"> <thead> <tr> <th>SITE PLAN KEY</th> <th>FUNCTION</th> <th>CONSTRUCTION DATE</th> <th>METHOD/MATERIAL</th> </tr> </thead> <tbody> <tr><td> </td><td> </td><td> </td><td> </td></tr> <tr><td> </td><td> </td><td> </td><td> </td></tr> <tr><td> </td><td> </td><td> </td><td> </td></tr> <tr><td> </td><td> </td><td> </td><td> </td></tr> <tr><td> </td><td> </td><td> </td><td> </td></tr> <tr><td> </td><td> </td><td> </td><td> </td></tr> <tr><td> </td><td> </td><td> </td><td> </td></tr> </tbody> </table>		SITE PLAN KEY	FUNCTION	CONSTRUCTION DATE	METHOD/MATERIAL																												
SITE PLAN KEY	FUNCTION	CONSTRUCTION DATE	METHOD/MATERIAL																														

28. **SITE PLAN** (Complete if #26 was answered or if you are using sub-numbers):

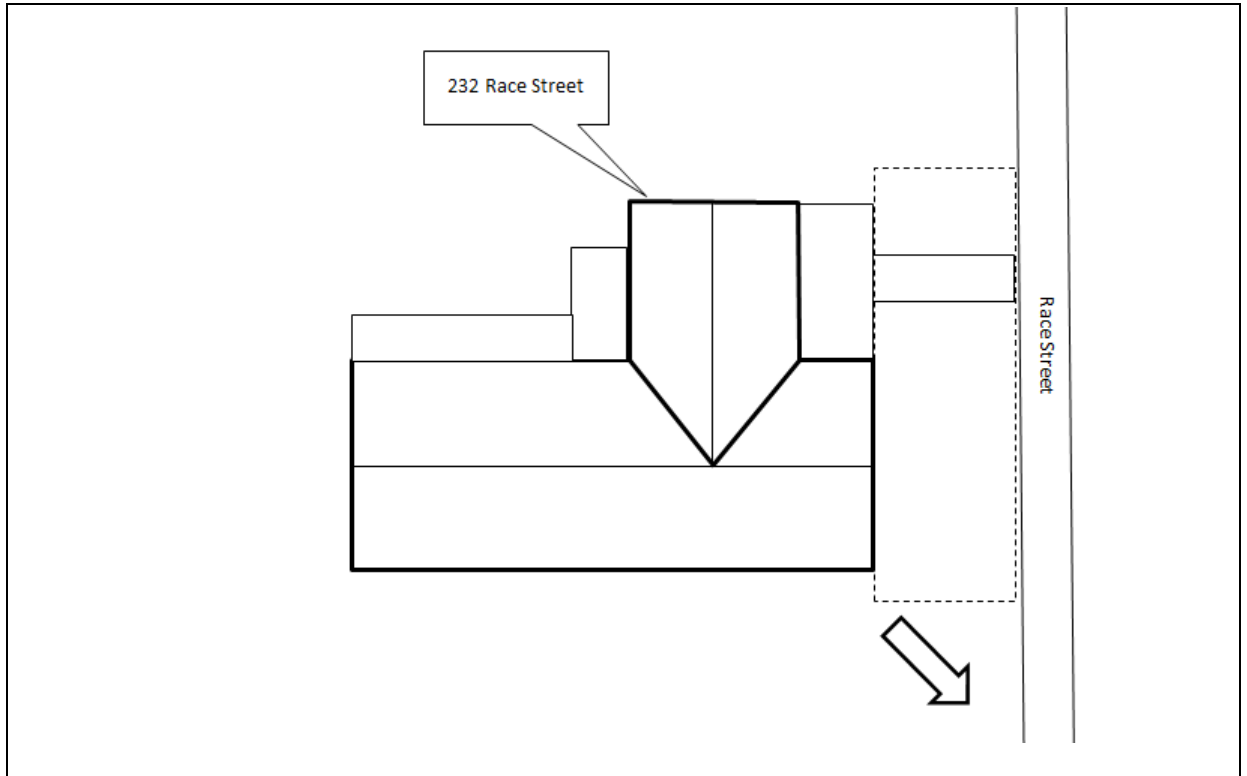

29. **MAP** (Scan or attach copy of map showing exact location of resources):

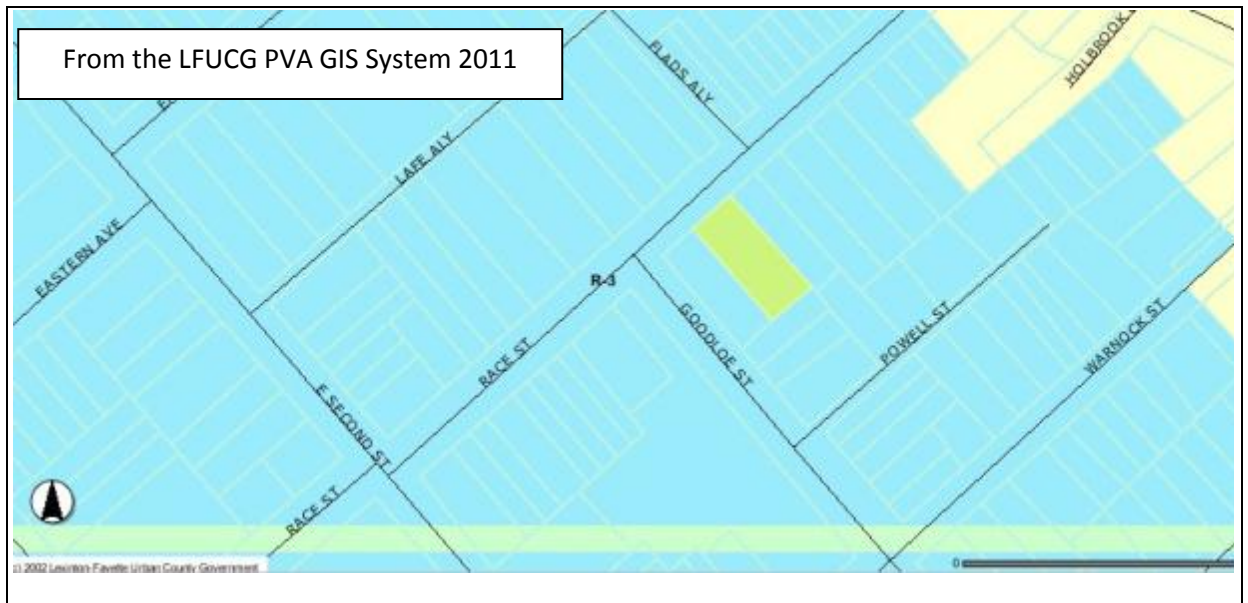

KENTUCKY INDIVIDUAL BUILDING SURVEY  
FORM  
(KHC 2011-1)

COUNTY Fayette  
RESOURCE # FANE 244  
EVALUATION \_\_\_\_\_  
SHPO EVALUATION \_\_\_\_\_  
DESTROYED \_\_\_\_\_

1. <b>NAME OF RESOURCE</b> (how determined): 4 / Original or later significant uses of the property John G. McFadden Grocery	17. <b>PLAN:</b> <b>First:</b> U / Undetermined/not applicable <b>Second:</b> _____
2. <b>ADDRESS/LOCATION:</b> 400 East Third Street, Lexington, KY	18. <b>STYLISTIC INFLUENCE:</b> <b>First:</b> 80: Other (specify) Commercial <b>Second:</b> _____
3. <b>UTM REFERENCE:</b> <b>Quad Name:</b> Lexington East <b>Date:</b> <b>Zone:</b> 16 <b>Method:</b> C / Commonwealth Base Map <b>Easting:</b> 720519 <b>Northing:</b> 4213760	19. <b>FOUNDATION:</b> <b>Type:</b> 0 / Unknown/NA <b>Material:</b> 0 / Unknown/NA
4. <b>OWNER/ADDRESS:</b> Red Head Enterprises, Inc 1991 Malvern Road Lexington, Kentucky	20. <b>PRIMARY WALL MATERIAL:</b> <b>Original:</b> D / Brick, bond undetermined <b>Replacement:</b> _____
5. <b>FIELD RECORDER/AFFILIATION:</b> Heather M. Dollins	21. <b>ROOF CONFIGURATION AND COVERING:</b> <b>Configuration:</b> J / Gable on hip <b>Covering:</b> 0 / Undetermined/n.a.
6. <b>DATE RECORDED:</b> 2011	22. <b>CONDITION:</b> F / Fair-under maintained
7. <b>SPONSOR:</b> Historic Preservation Dept, College of Design, University of Kentucky	23. <b>MODIFICATION:</b> 2 / Moderate alteration
8. <b>INITIATION:</b> 5 / Other (specify) Master's Project	24. <b>ARCHITECT/BUILDER:</b> Unknown
9. <b>OTHER DOCUMENTATION:</b> X Survey <input type="checkbox"/> HABS/HAER <input type="checkbox"/> KY Land <input type="checkbox"/> Local Land <input type="checkbox"/> NHL <input type="checkbox"/> NR	25. <b>PHOTOGRAPH FILE:</b>
10. <b>REPORT/NR REFERENCE:</b> East End and Davis Bottom: A Study of the Demographic and Landscape Changes of Two Neighborhoods in Lexington, Kentucky	26. <b>WINDOWS:</b> <input type="checkbox"/> Original <input type="checkbox"/> Replacement <b>Type:</b> _____ <b>Sash Configuration:</b> Boarded over
11. <b>ORIGINAL PRIMARY FUNCTION:</b> 02: Commercial - A: Business	
12. <b>CURRENT PRIMARY FUNCTION:</b> 99V: Vacant Abandoned	<b>COMMENTS/HISTORICAL INFORMATION:</b> 400—402 East Third Street is located on the south side of the street in the City of Lexington, Kentucky. The primary resource is situated flush with the sidewalk on both East Third Street and North
13. <b>CONSTRUCTION DATE:</b> Estimated 5: 1875-1899 Documented: pre-1902	

<p>14. <b>DATE OF MAJOR ADDITIONS/MODIFICATIONS</b> (specify):  <div style="border-bottom: 1px solid black; height: 1em; width: 100%;"></div> </p> <p>15. <b>CONSTRUCTION METHOD AND MATERIAL:</b>  <b>Original/Primary:</b> B0 / Brick  <b>Subsequent/Secondary:</b> <div style="border-bottom: 1px solid black; width: 100%;"></div> </p> <p>16. <b>DIMENSIONS:</b> Height: Not Reported  Width:                      Depth:                      Acreage:</p>	<p>Eastern Street. It is immediately southeast of the intersection of North Eastern Street and East Third Street and approximately 30 feet front the northeast intersection of Flad's Alley and North Eastern Street. It appears on the 1902 Sanborn Fire Insurance Map, the oldest to show this portion of the city, which suggests that it was constructed in the late-nineteenth century. 400—402 East Third is a two-story, four-bay brick commercial building. The building's foundation is not visible but has an exposed brick structural system. It is covered by a moderately-pitched hipped roof that is sheathed in standing-seam metal. An early-twentieth century, wood, store-front façade was added to the first story of the north elevation. The primary entrance is situated in the center bay of the south elevation. The door is made of wood and features square and rectangular panels. Within this are two doors made of wood and glass as well as large store-front plate glass windows. Other fenestrations include tall windows set below a double brick semi-circular arch. A majority of these windows are boarded over, but there is one on the west elevation that is a one-over-one (1/1) double-hung sash window. One secondary entrance is located on the west elevation and another is on the second story of the south elevation.</p>																																
<p>27. <b>SUPPORT RESOURCES:</b></p> <table border="1" style="width: 100%; border-collapse: collapse;"> <thead> <tr> <th style="width: 25%;">SITE PLAN KEY</th> <th style="width: 25%;">FUNCTION</th> <th style="width: 25%;">CONSTRUCTION DATE</th> <th style="width: 25%;">METHOD/MATERIAL</th> </tr> </thead> <tbody> <tr><td> </td><td> </td><td> </td><td> </td></tr> <tr><td> </td><td> </td><td> </td><td> </td></tr> <tr><td> </td><td> </td><td> </td><td> </td></tr> <tr><td> </td><td> </td><td> </td><td> </td></tr> <tr><td> </td><td> </td><td> </td><td> </td></tr> <tr><td> </td><td> </td><td> </td><td> </td></tr> <tr><td> </td><td> </td><td> </td><td> </td></tr> </tbody> </table>		SITE PLAN KEY	FUNCTION	CONSTRUCTION DATE	METHOD/MATERIAL																												
SITE PLAN KEY	FUNCTION	CONSTRUCTION DATE	METHOD/MATERIAL																														

28. **SITE PLAN** (Complete if #26 was answered or if you are using sub-numbers):

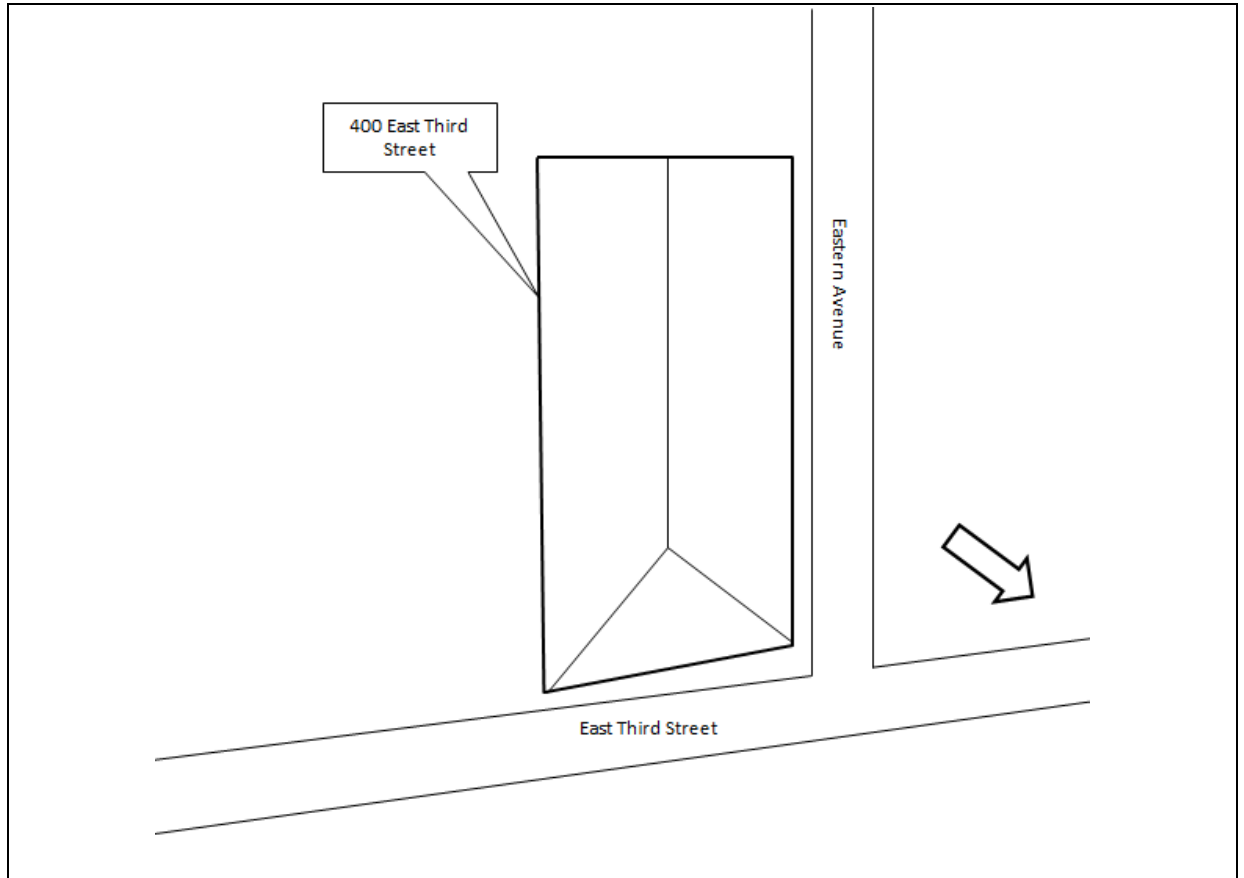

29. **MAP** (Scan or attach copy of map showing exact location of resources)



KENTUCKY INDIVIDUAL BUILDING SURVEY  
FORM  
(KHC 2011-1)

COUNTY Fayette  
RESOURCE # FANE 245  
EVALUATION \_\_\_\_\_  
SHPO EVALUATION \_\_\_\_\_  
DESTROYED \_\_\_\_\_

1. <b>NAME OF RESOURCE</b> (how determined): 3 / Signif. persons or events associated with the prop. Alex Y. Walker House	17. <b>PLAN:</b> <b>First:</b> N / T-plan <b>Second:</b> _____
2. <b>ADDRESS/LOCATION:</b> 408 East Third Street, Lexington, KY	18. <b>STYLISTIC INFLUENCE:</b> <b>First:</b> 3:1: Greek Revival Vernacular Greek Revival <b>Second:</b> _____
3. <b>UTM REFERENCE:</b> <b>Quad Name:</b> Lexington East <b>Date:</b> <b>Zone:</b> 16 <b>Method:</b> C / Commonwealth Base Map <b>Easting:</b> 720538 <b>Northing:</b> 4213749	19. <b>FOUNDATION:</b> <b>Type:</b> 2 / Continuous <b>Material:</b> B / Brick
4. <b>OWNER/ADDRESS:</b> Henry R. Smoot, Jr and Helen Smoot 659 Ohio Street Lexington, Kentucky	20. <b>PRIMARY WALL MATERIAL:</b> <b>Original:</b> D / Brick, bond undetermined Stretcher with h/s/h/s/h/s... every five rows <b>Replacement:</b> _____
5. <b>FIELD RECORDER/AFFILIATION:</b> Heather M. Dollins	21. <b>ROOF CONFIGURATION AND COVERING:</b> <b>Configuration:</b> D / Cross gable <b>Covering:</b> 5 / Asphalt shingle
6. <b>DATE RECORDED:</b> 2011	22. <b>CONDITION:</b> F / Fair-under maintained
7. <b>SPONSOR:</b> Historic Preservation Dept, College of Design, University of Kentucky	23. <b>MODIFICATION:</b> 2 / Moderate alteration
8. <b>INITIATION:</b> 5 / Other (specify) Master's Project	24. <b>ARCHITECT/BUILDER:</b> Unknown
9. <b>OTHER DOCUMENTATION:</b> <input checked="" type="checkbox"/> Survey <input type="checkbox"/> HABS/HAER <input type="checkbox"/> KY Land <input type="checkbox"/> Local Land <input type="checkbox"/> NHL <input type="checkbox"/> NR	25. <b>PHOTOGRAPH FILE:</b>
10. <b>REPORT/NR REFERENCE:</b> East End and Davis Bottom: A Study of the Demographic and Landscape Changes of Two Neighborhoods in Lexington, Kentucky	26. <b>WINDOWS:</b> <input type="checkbox"/> Original <input checked="" type="checkbox"/> Replacement <b>Type:</b> Vinyl <b>Sash Configuration:</b> one-over-one
11. <b>ORIGINAL PRIMARY FUNCTION:</b> 01: Residential - A: Single Dwelling	
12. <b>CURRENT PRIMARY FUNCTION:</b> 01: Residential - A: Single Dwelling	<b>COMMENTS/HISTORICAL INFORMATION:</b> 408 East Third Street is located on the south side of the street in the City of Lexington, Kentucky. The primary resource is set back approximately 30 feet south of East Third Street. The building sits on an L-
13. <b>CONSTRUCTION DATE:</b> <b>Estimated</b> 5: 1875-1899 <b>Documented:</b> pre-1902	

<p>14. <b>DATE OF MAJOR ADDITIONS/MODIFICATIONS</b> (specify):  <div style="border-bottom: 1px solid black; height: 1em; width: 100%;"></div> </p>	<p>shaped lot that is covered by a manicured lawn. The northern part of the parcel is bordered by a wrought iron fence and poured concrete walkway extends southward from the sidewalk to the main house. Mature trees and medium-sized shrubbery dot the parcel, and are highly concentrated on the south side. The building appears on the 1896 Sanborn Fire Insurance Map. This suggests that the building might have been constructed during the mid- to late-nineteenth century. 408 East Third Street was originally constructed with a T-plan; the main core runs in a north-south direction with a project that extends out the west elevation. Over time there several additions have been added to the south elevation. 408 East Third Street is a one-story, three-bay vernacular, single-family residence. The building's foundation is not visible but the structural system is made of brick. It has a brick façade that is laid in a stretcher bond with a row of alternating header/stretcher every five rows. The resource is covered by a moderately-pitched gable roof, which is sheathed in asphalt/composition shingles. Two central interior brick chimneys pierce the ridge of the roof; each features a corbeled cap. The primary entrance, a wood, paneled door, is located on the center bay and is on the projection. Other fenestrations include single and paired one-over-one (1/1) double-hung sash windows. All of the windows and doors are set below a semi-circular brick arch. A one-story, two-bay porch is located on the north side of the projection. It has a poured concrete foundation that is accessed by a set of concrete steps. The shed roof is supported by square, wood posts. Below the eaves of the roof is a wide frieze and a row of dentils.</p>
<p>15. <b>CONSTRUCTION METHOD AND MATERIAL:</b>  <b>Original/Primary:</b> B0 / Brick  <b>Subsequent/Secondary:</b> <div style="border-bottom: 1px solid black; width: 50px;"></div> </p>	
<p>16. <b>DIMENSIONS:</b> Height: Not Reported  Width:                      Depth:                      Acreage:</p>	
<p>27. <b>SUPPORT RESOURCES:</b></p>	

SITE PLAN KEY	FUNCTION	CONSTRUCTION DATE	METHOD/MATERIAL



28. **SITE PLAN** (Complete if #26 was answered or if you are using sub-numbers):

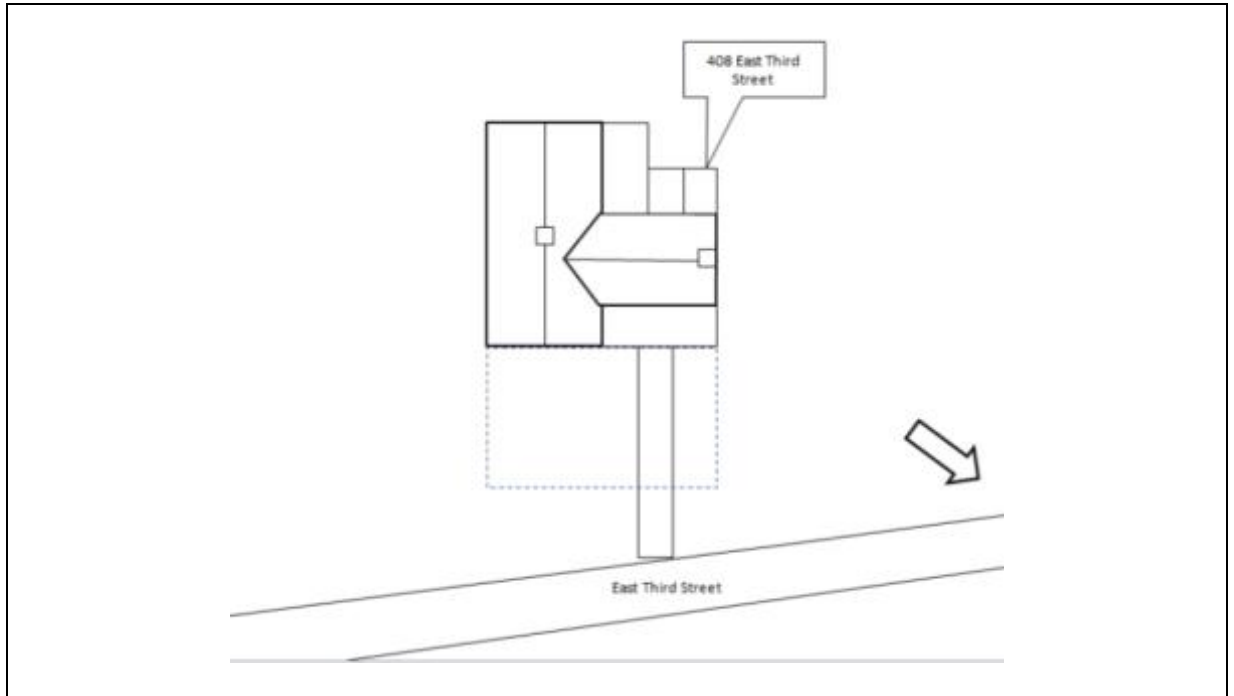

29. **MAP** (Scan or attach copy of map showing exact location of resources):

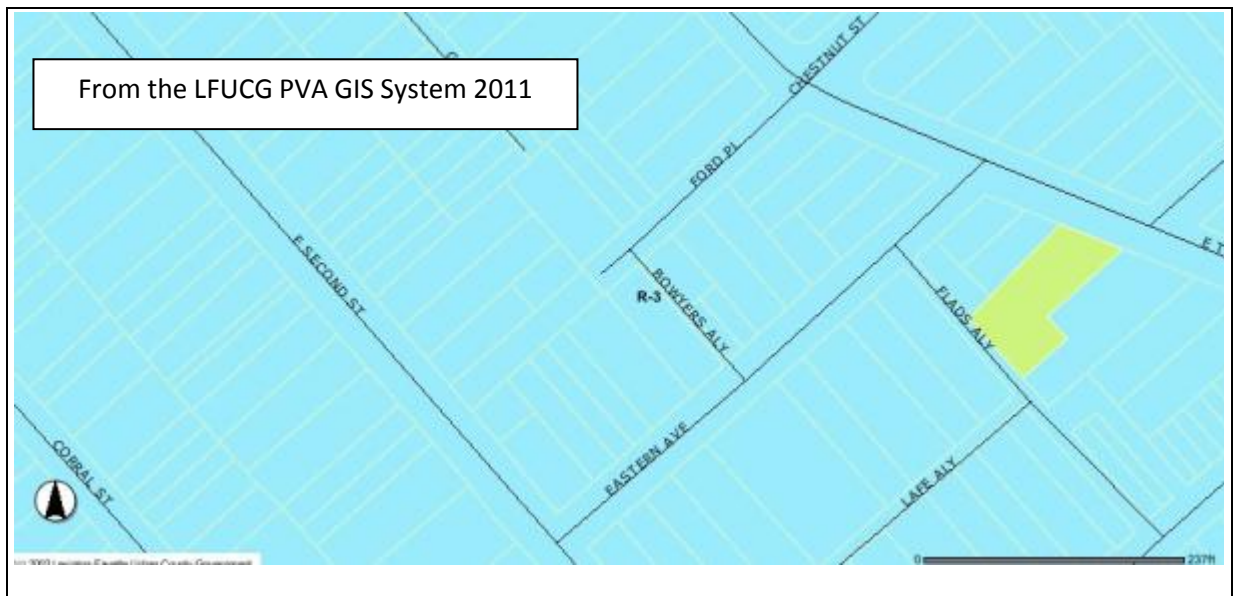

KENTUCKY INDIVIDUAL BUILDING SURVEY  
FORM  
(KHC 2011-1)

COUNTY Fayette  
RESOURCE # FANE 246  
EVALUATION \_\_\_\_\_  
SHPO EVALUATION \_\_\_\_\_  
DESTROYED \_\_\_\_\_

1. **NAME OF RESOURCE** (how determined):  
4 / Original or later significant uses of the property  
Thomas J. Family Grocery

2. **ADDRESS/LOCATION:**  
500 East Third Street, Lexington, KY

3. **UTM REFERENCE:**  
**Quad Name:** Lexington East **Date:**  
**Zone:** 16 **Method:** C / Commonwealth Base Map  
**Easting:** 720647 **Northing:** 4213716

4. **OWNER/ADDRESS:**  
Charles W. Finnell  
336 Ridgeway Road  
Lexington, Kentucky

5. **FIELD RECORDER/AFFILIATION:**  
Heather M. Dollins

6. **DATE RECORDED:** 2011

7. **SPONSOR:**  
Historic Preservation Dept, College of Design,  
University of Kentucky

8. **INITIATION:** 5 / Other (specify) Master's Project

9. **OTHER DOCUMENTATION:**  
☐ Survey ☐ HABS/HAER  
☐ KY Land ☐ Local Land  
☐ NHL ☐ NR

10. **REPORT/NR REFERENCE:**  
East End and Davis Bottom: A Study of the Demographic and Landscape Changes of Two Neighborhoods in Lexington, Kentucky

11. **ORIGINAL PRIMARY FUNCTION:**  
02: Commercial - A: Business

12. **CURRENT PRIMARY FUNCTION:**  
99V: Vacant Abandoned

13. **CONSTRUCTION DATE:** **Estimated** 5: 1875-1899  
**Documented:** between 1870 and 1879

17. **PLAN:**  
**First:** 0 / Other (specify) Commercial  
**Second:** \_\_\_\_\_

18. **STYLISTIC INFLUENCE:**  
**First:** 3:1: Greek Revival Vernacular  
Commercial Greek Revival  
**Second:** \_\_\_\_\_

19. **FOUNDATION:**  
**Type:** 2 / Continuous  
**Material:** 0 / Unknown/NA

20. **PRIMARY WALL MATERIAL:**  
**Original:** 1 / Weatherboard  
**Replacement:** \_\_\_\_\_

21. **ROOF CONFIGURATION AND COVERING:**  
**Configuration:** P / Shed  
**Covering:** 0 / Undetermined/n.a.

22. **CONDITION:**  
F / Fair-under maintained

23. **MODIFICATION:** 2 / Moderate alteration

24. **ARCHITECT/BUILDER:**  
Unknown

25. **PHOTOGRAPH FILE:**

26. **WINDOWS:** ☐ Original ☐ Replacement  
**Type:** \_\_\_\_\_ **Sash Configuration:** boarded up



**COMMENTS/HISTORICAL INFORMATION:**  
500—502 East Third Street is located on the south side of the street in the City of Lexington, Kentucky. The primary resource is situated flush with the sidewalk on both East Third Street and Race Street.

14. <b>DATE OF MAJOR ADDITIONS/MODIFICATIONS</b> (specify): 5: 1875-1899 Addition on the side	It is immediately southeast of the intersection of North Eastern Street and Race Street. The irregularly shaped lot is covered by a manicured lawn and mature trees dot the southern side of the parcel. The building appears on the 1902 Sanborn Fire Insurance Map, the oldest to show this portion of the city, which suggests that it was constructed in the late-nineteenth century. 500—502 East Third is a two-story, seven-bay, irregularly-shaped commercial building. The building is set on a solid foundation and the wood frame structural system is clad in thin wood clapboard. It is covered by either a very low-pitched shed or a flat roof. Due to the shape and layout of the building, it is possible that what is now known as 500 East Third Street and 502 East Third Street were once constructed as two separate buildings and connected over time. An early-twentieth century store front was added to the first story on the north elevation. It is made of wood and features panels, large, plate-glass windows, transoms, and angled store entrances. 500 East Third Street is more decorative than 502 East Third. 500 East Third has a wide frieze that with paired brackets that flank oval vents. The tall windows, which are all boarded up, are surrounded by a wood frame with elaborate decorative detail on the top. 502 East third has a simple cornice on the north elevation that wraps around slightly on the east elevations. The windows, which are also boarded up, are set in wood frames with a very simple lintel. Over the years, several one-story, wood frame additions were constructed on the south elevations.																																
15. <b>CONSTRUCTION METHOD AND MATERIAL:</b> <b>Original/Primary:</b> W3 / Frame type unknown <b>Subsequent/Secondary:</b>																																	
16. <b>DIMENSIONS:</b> <b>Height:</b> Not Reported <b>Width:</b> <b>Depth:</b> <b>Acreage:</b>																																	
27. <b>SUPPORT RESOURCES:</b>																																	
<table border="1"> <thead> <tr> <th>SITE PLAN KEY</th> <th>FUNCTION</th> <th>CONSTRUCTION DATE</th> <th>METHOD/MATERIAL</th> </tr> </thead> <tbody> <tr><td> </td><td> </td><td> </td><td> </td></tr> <tr><td> </td><td> </td><td> </td><td> </td></tr> <tr><td> </td><td> </td><td> </td><td> </td></tr> <tr><td> </td><td> </td><td> </td><td> </td></tr> <tr><td> </td><td> </td><td> </td><td> </td></tr> <tr><td> </td><td> </td><td> </td><td> </td></tr> <tr><td> </td><td> </td><td> </td><td> </td></tr> </tbody> </table>		SITE PLAN KEY	FUNCTION	CONSTRUCTION DATE	METHOD/MATERIAL																												
SITE PLAN KEY	FUNCTION	CONSTRUCTION DATE	METHOD/MATERIAL																														

28. **SITE PLAN** (Complete if #26 was answered or if you are using sub-numbers):

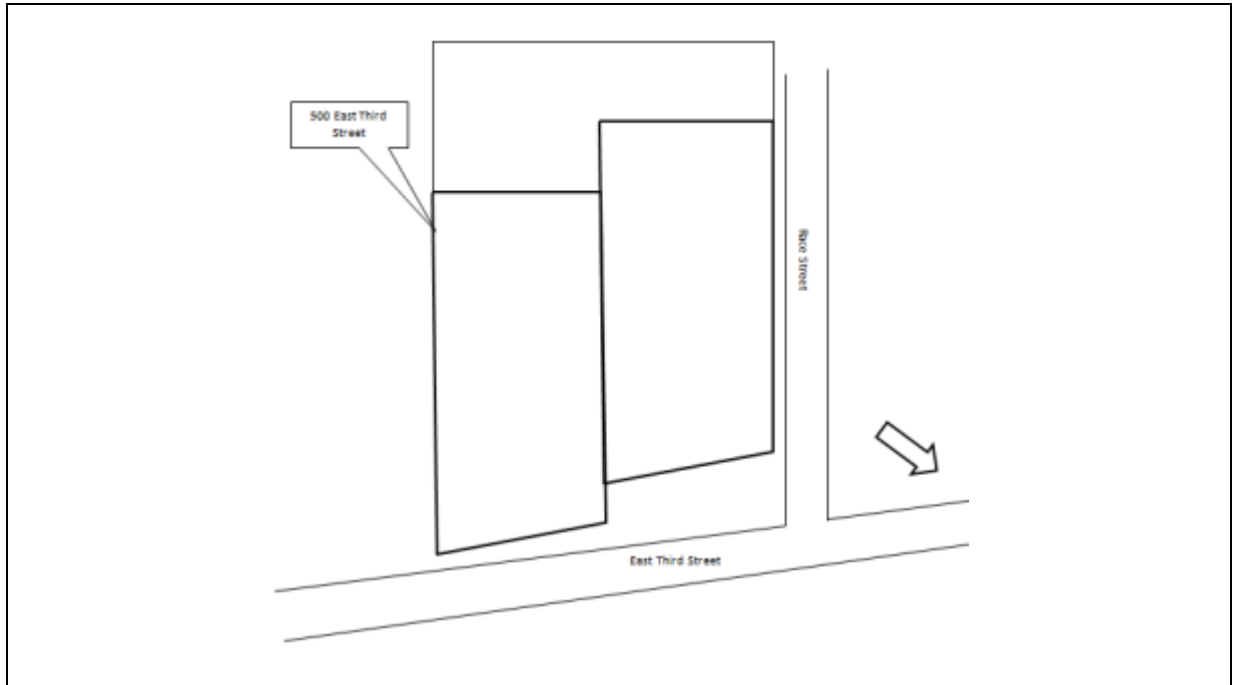

29. **MAP** (Scan or attach copy of map showing exact location of resources):

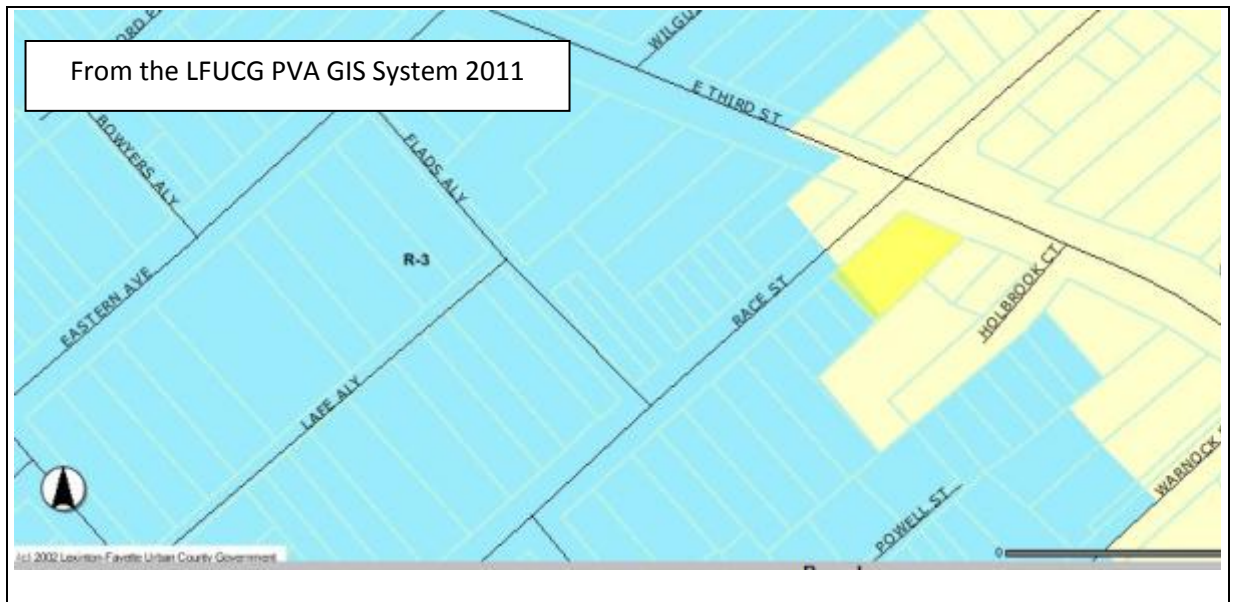

KENTUCKY INDIVIDUAL BUILDING SURVEY  
FORM  
(KHC 2011-1)

COUNTY Fayette  
RESOURCE # FANE 252  
EVALUATION \_\_\_\_\_  
SHPO EVALUATION  
DESTROYED \_\_\_\_\_

1. **NAME OF RESOURCE** (how determined):  
4 / Original or later significant uses of the  
property  
Goodloe Townhouses

2. **ADDRESS/LOCATION:**  
527 Goodloe Street, Lexington, KY

3. **UTM REFERENCE:**  
**Quad Name:** Lexington East **Date:**  
**Zone:** 16 **Method:** C / Commonwealth Base  
Map  
**Easting:** 720606 **Northing:** 4213584

4. **OWNER/ADDRESS:**  
Laurence Simpson II  
4978 Briar Hill Road  
Lexington, Kentucky

5. **FIELD RECORDER/AFFILIATION:**  
Heather M. Dollins

6. **DATE RECORDED:** 2011

7. **SPONSOR:**  
Historic Preservation Dept, College of Design,  
University of Kentucky

8. **INITIATION:** 5 / Other (specify) Master's  
Project

9. **OTHER DOCUMENTATION:**  
☒ Survey ☐ HABS/HAER  
☐ KY Land ☐ Local Land  
☐ NHL ☐ NR

10. **REPORT/NR REFERENCE:**  
East End and Davis Bottom: A Study of the  
Demographic and Landscape Changes of  
Two Neighborhoods in Lexington, Kentucky

11. **ORIGINAL PRIMARY FUNCTION:**  
01: Residential - A: Single Dwelling

12. **CURRENT PRIMARY FUNCTION:**  
01: Residential - A: Single Dwelling

13. **CONSTRUCTION DATE:** Estimated 7: 1825-  
1849  
**Documented:** pre-1860

17. **PLAN:**  
**First:** K / Central passage, single pile  
**Second:** \_\_\_\_\_

18. **STYLISTIC INFLUENCE:**  
**First:** 3:1: Greek Revival  
**Second:** \_\_\_\_\_

19. **FOUNDATION:**  
**Type:** 2 / Continuous  
**Material:** S / Stone

20. **PRIMARY WALL MATERIAL:**  
**Original:** D / Brick, bond undetermined  
**Replacement:** \_\_\_\_\_

21. **ROOF CONFIGURATION AND COVERING:**  
**Configuration:** A / Gable, side  
**Covering:** 5 / Asphalt shingle

22. **CONDITION:**  
G / Good-in good state of repair

23. **MODIFICATION:** 1 / Little or no alteration

24. **ARCHITECT/BUILDER:**  
Unknown

25. **PHOTOGRAPH FILE:**

26. **WINDOWS:** ☐ Original ☒ Replacement  
**Type:** Wood Sash **Sash Configuration:** six-over-six



**COMMENTS/HISTORICAL INFORMATION:**  
Only one of the three Goodloe Townhouses is still  
extant. 527 Goodloe Street is located on the north  
side of the street within the City of Lexington,  
Kentucky. The primary resource is situated

<p>14. <b>DATE OF MAJOR ADDITIONS/MODIFICATIONS</b> (specify): _____</p> <hr/> <p>15. <b>CONSTRUCTION METHOD AND MATERIAL:</b>  <b>Original/Primary:</b> B0 / Brick  <b>Subsequent/Secondary:</b> _____</p> <hr/> <p>16. <b>DIMENSIONS:</b> Height: Not Reported  Width:                      Depth:                      Acreage:</p>	<p>approximately 15 feet from Goodloe Street and 25feet from the west side of Warnock Street. The rectangular parcel is covered by manicured grass and a poured concrete walkway with stone retaining walks extends from the sidewalk along Goodloe Street to the front of the building. The building on this lot is likely one of the oldest remaining structures in this immediate area. It appears on the 1902 Sanborn Fire Insurance Map, the oldest to show this portion of the city. It also appears to be on the 1888 Bird's Eye View of Lexington, Kentucky, however it is difficult to due to the distance and lack of detail if it is on the 1871 Bird's Eye View of Lexington, Kentucky. It is likely that the building was constructed around the third quarter of the twentieth century. 527 Goodloe Street is a two-story, three-bay, single-family residence. The building is set upon a slightly raised limestone foundation and the brick structural system, which has been painted. It is covered by a moderately-pitched side gable roof that is clad in asphalt/composition shingles. An interior-end chimney is located at both the east and west ends of the house; each features a corbeled cap. The primary entrance is situated in the center bay of the south elevation. The door is made of wood and features square and rectangular panels. The entrance is also surrounded by a classical revival door surround that likely dates from the early-twentieth century. Other fenestrations include six-over-six (6/6) double-hung sash windows; on the south (primary) elevation, each window is set within a fluted wood frame with bull's eyes located at each corner and features a brick jack arch. Around the primary entrance is poured concrete stoop that is accessed by a set of concrete steps. The stoop is bordered by an iron railing. A historic, two-story brick ell extends off the north elevation near the northwest corner. It is covered by a gable roof and is also visible on the 1888 Bird's Eye View of Lexington.</p>
--	--

27. SUPPORT RESOURCES:

SITE PLAN KEY	FUNCTION	CONSTRUCTION DATE	METHOD/MATERIAL
		_____	_____
		_____	_____
		_____	_____
		_____	_____
		_____	_____
		_____	_____
		_____	_____

28. **SITE PLAN** (Complete if #26 was answered or if you are using sub-numbers):

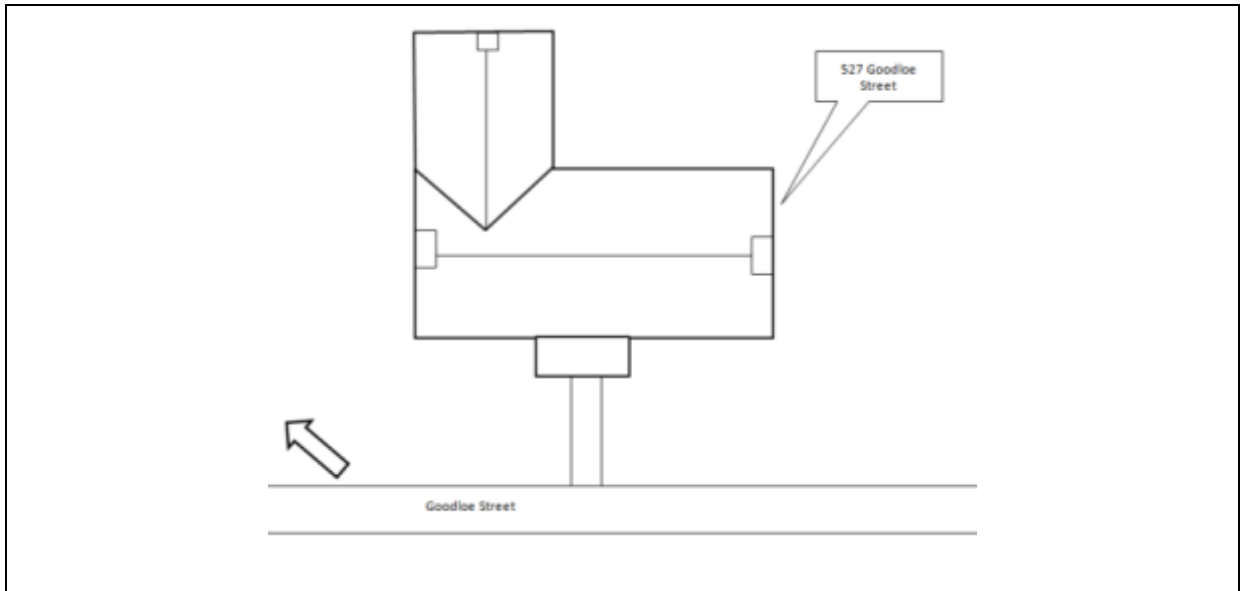

29. **MAP** (Scan or attach copy of map showing exact location of resources):

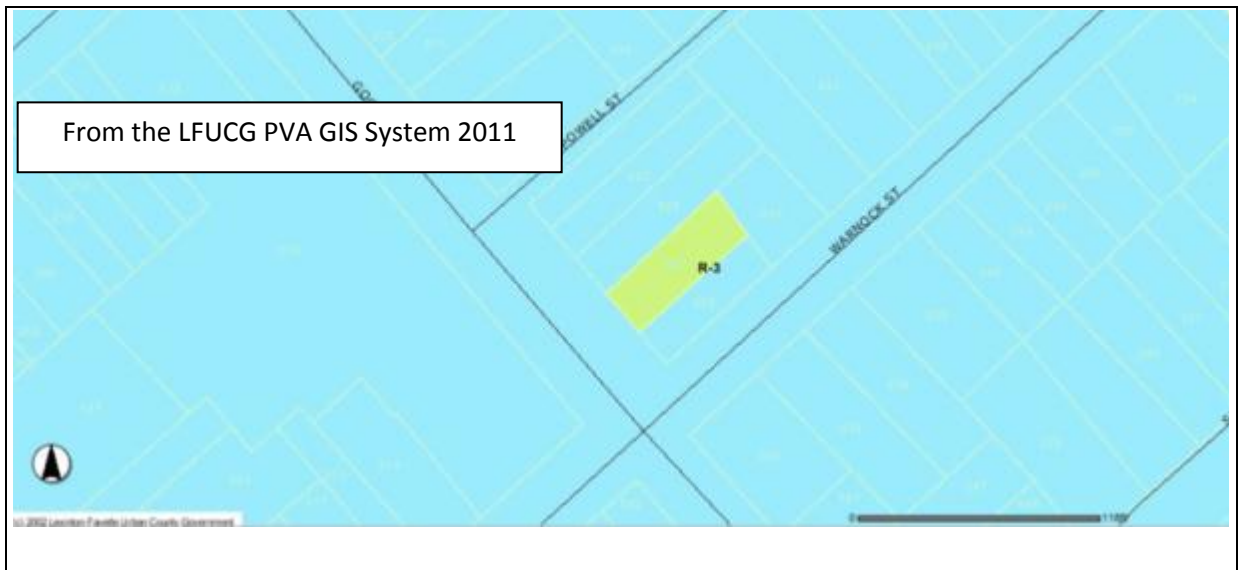

KENTUCKY INDIVIDUAL BUILDING SURVEY  
FORM  
(KHC 2011-1)

COUNTY Fayette  
RESOURCE # FANE 674  
EVALUATION \_\_\_\_\_  
SHPO EVALUATION \_\_\_\_\_  
DESTROYED \_\_\_\_\_

1. <b>NAME OF RESOURCE</b> (how determined): 4 / Original or later significant uses of the property Commercial Building	17. <b>PLAN:</b> <b>First:</b> U / Undetermined/not applicable Commercial <b>Second:</b> _____
2. <b>ADDRESS/LOCATION:</b> 508 East Third Street, Lexington, KY	18. <b>STYLISTIC INFLUENCE:</b> <b>First:</b> 80: Other (specify) Commercial <b>Second:</b> _____
3. <b>UTM REFERENCE:</b> <b>Quad Name:</b> Lexington KY <b>Date:</b> <b>Zone:</b> 16 <b>Method:</b> C / Commonwealth Base Map <b>Easting:</b> 720655 <b>Northing:</b> 4213707	19. <b>FOUNDATION:</b> <b>Type:</b> 2 / Continuous <b>Material:</b> B / Brick
4. <b>OWNER/ADDRESS:</b> Christ of Our Lord Jesus Christ 2081 Adam Clayton Powell New York, NY	20. <b>PRIMARY WALL MATERIAL:</b> <b>Original:</b> D / Brick, bond undetermined <b>Replacement:</b> _____
5. <b>FIELD RECORDER/AFFILIATION:</b> Heather M. Dollins	21. <b>ROOF CONFIGURATION AND COVERING:</b> <b>Configuration:</b> B / Gable, front <b>Covering:</b> 5 / Asphalt shingle
6. <b>DATE RECORDED:</b> 2011	22. <b>CONDITION:</b> F / Fair-under maintained
7. <b>SPONSOR:</b> Historic Preservation Dept, College of Design, University of Kentucky	23. <b>MODIFICATION:</b> 2 / Moderate alteration
8. <b>INITIATION:</b> 5 / Other (specify) Master's Project	24. <b>ARCHITECT/BUILDER:</b> Unknown
9. <b>OTHER DOCUMENTATION:</b> <input type="checkbox"/> Survey <input type="checkbox"/> HABS/HAER <input type="checkbox"/> KY Land <input type="checkbox"/> Local Land <input type="checkbox"/> NHL <input type="checkbox"/> NR	25. <b>PHOTOGRAPH FILE:</b>
10. <b>REPORT/NR REFERENCE:</b> East End and Davis Bottom: A Study of the Demographic and Landscape Changes of Two Neighborhoods in Lexington, Kentucky	26. <b>WINDOWS:</b> <input type="checkbox"/> Original <input type="checkbox"/> Replacement <b>Type:</b> _____ <b>Sash Configuration:</b> boarded over
11. <b>ORIGINAL PRIMARY FUNCTION:</b> 02: Commercial - A: Business	
12. <b>CURRENT PRIMARY FUNCTION:</b> 99V: Vacant Abandoned	
13. <b>CONSTRUCTION DATE:</b> Estimated 3: 1925-1949 <b>Documented:</b> circa 1930	

**COMMENTS/HISTORICAL INFORMATION:**  
508 East Third Street is located on the south side of the street in the City of Lexington, Kentucky. The primary resource is situated flush with the sidewalk on East Third Street and it is approximately five feet



14. <b>DATE OF MAJOR ADDITIONS/MODIFICATIONS</b> (specify): <div style="border-bottom: 1px solid black; height: 1.2em; width: 100%;"></div>	west of the intersection East Third Street and Holbrook Court. The building does not appear on the 1907—1920 Sanborn Fire Insurance Map; however it shows up on the 1934 Sanborn Map, which suggests that was constructed sometime during the fourteen years between 1920 and 1934, 508 East Third Street is an irregularly shaped, one-story, three-bay brick commercial building. The building's foundation is not visible and it has a painted brick structural system. The primary (north) elevation has been covered in a wood paneled façade. The building is covered by a moderately-pitched front gable roof, which is sheathed in asphalt/composition shingles. The area within the gable peak is clad in horizontal vinyl siding and vertical wood boards. The primary entrance, a paneled wood door, is located in the central bay. The windows on the north elevation have been boarded up but those on the east elevation are small, fixed windows. A sharply-pitched, shed roof awning is located on the north elevation. It is supported by wood brackets.
15. <b>CONSTRUCTION METHOD AND MATERIAL:</b> <b>Original/Primary:</b> B0 / Brick <b>Subsequent/Secondary:</b> <div style="border-bottom: 1px solid black; width: 100%;"></div>	
16. <b>DIMENSIONS:</b> Height: Not Reported Width:                      Depth:                      Acreage:	
27. <b>SUPPORT RESOURCES:</b>	

SITE PLAN KEY	FUNCTION	CONSTRUCTION DATE	METHOD/MATERIAL

28. **SITE PLAN** (Complete if #26 was answered or if you are using sub-numbers):

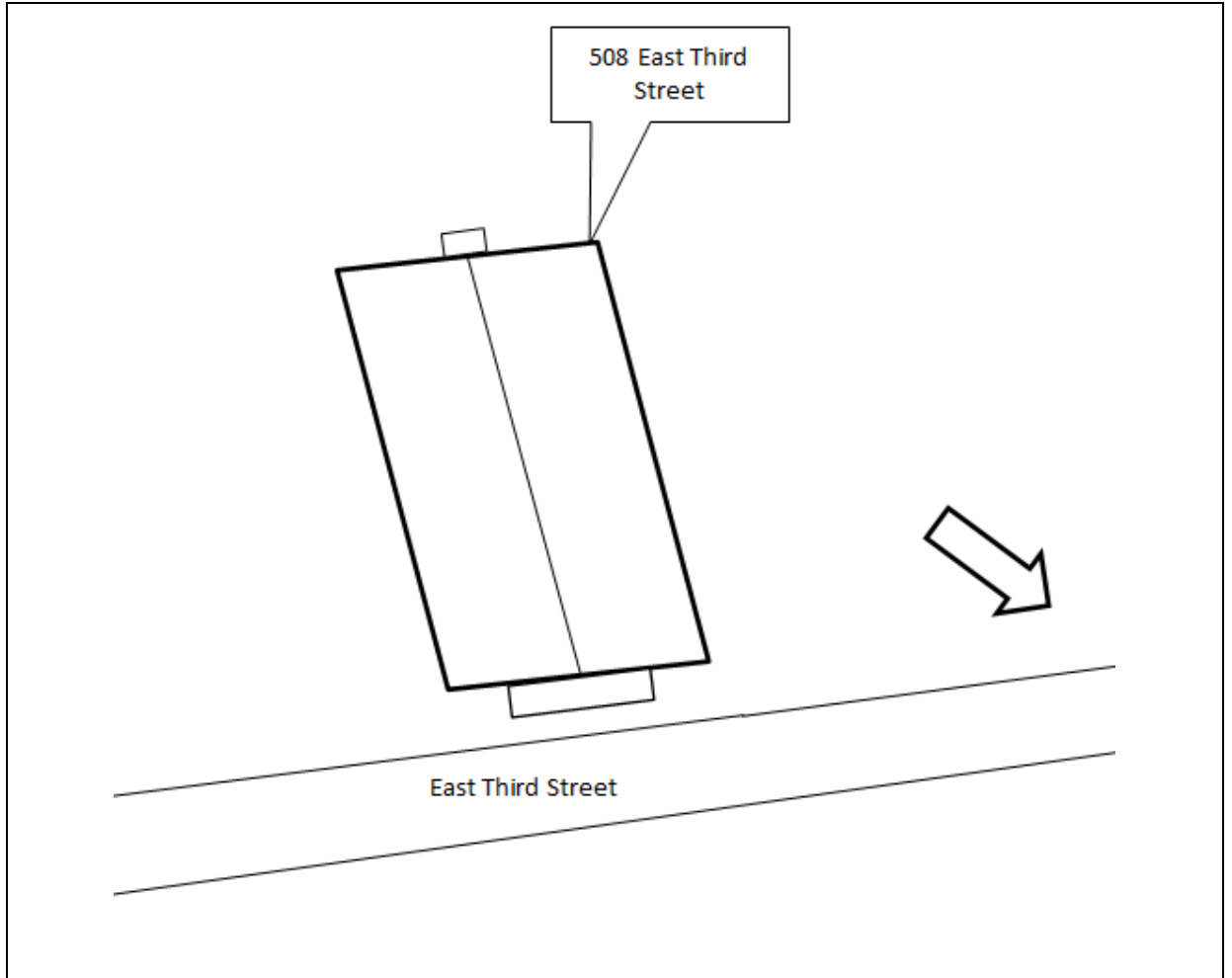

29. **MAP** (Scan or attach copy of map showing exact location of resources):

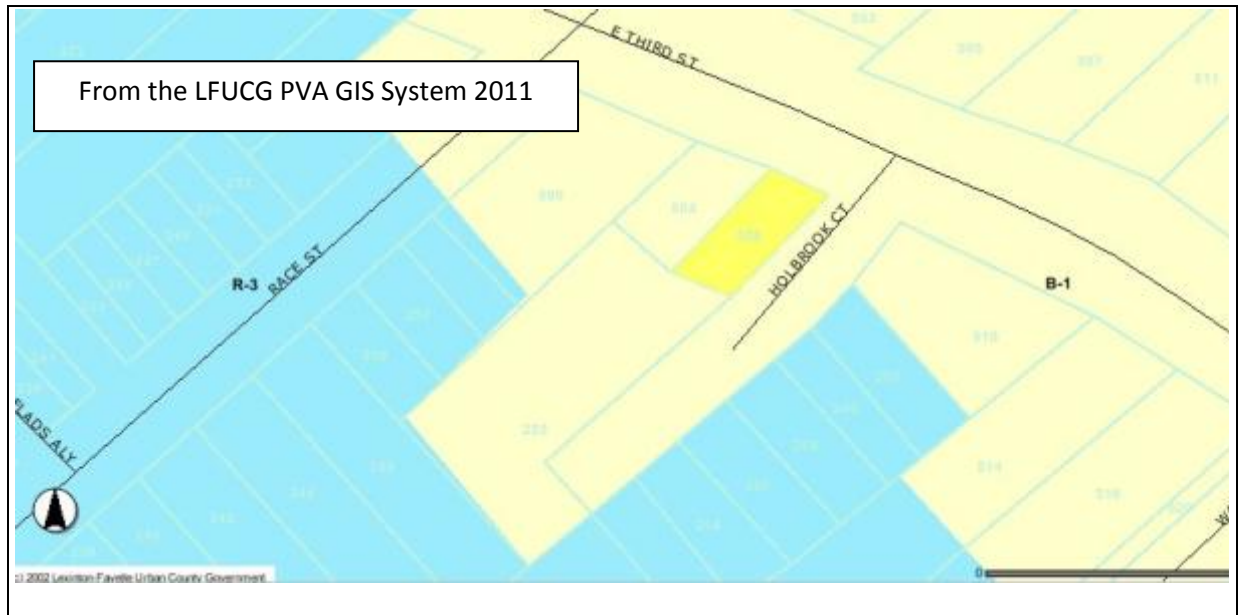

KENTUCKY INDIVIDUAL BUILDING SURVEY  
FORM  
(KHC 2011-1)

COUNTY Fayette  
RESOURCE # FANE 675  
EVALUATION \_\_\_\_\_  
SHPO EVALUATION  
DESTROYED \_\_\_\_\_

1. <b>NAME OF RESOURCE</b> (how determined): 4 / Original or later significant uses of the property Commercial Building	17. <b>PLAN:</b> <b>First:</b> U / Undetermined/not applicable Commercial <b>Second:</b> _____
2. <b>ADDRESS/LOCATION:</b> 516 East Third Street, Lexington, KY	18. <b>STYLISTIC INFLUENCE:</b> <b>First:</b> 80: Other (specify) Commercial <b>Second:</b> _____
3. <b>UTM REFERENCE:</b> <b>Quad Name:</b> Lexington East <b>Date:</b> <b>Zone:</b> 16 <b>Method:</b> C / Commonwealth Base Map <b>Easting:</b> 720694 <b>Northing:</b> 4213691	19. <b>FOUNDATION:</b> <b>Type:</b> 2 / Continuous <b>Material:</b> C / Concrete Block
4. <b>OWNER/ADDRESS:</b> King Cobra, Inc 514 E. Third Street Lexington, KY	20. <b>PRIMARY WALL MATERIAL:</b> <b>Original:</b> 3 / Rusticated concrete block <b>Replacement:</b> _____
5. <b>FIELD RECORDER/AFFILIATION:</b> Heather M. Dollins	21. <b>ROOF CONFIGURATION AND COVERING:</b> <b>Configuration:</b> Q / Flat <b>Covering:</b> 0 / Undetermined/n.a.
6. <b>DATE RECORDED:</b> 2011	22. <b>CONDITION:</b> F / Fair-under maintained
7. <b>SPONSOR:</b> Historic Preservation Dept, College of Design, University of Kentucky	23. <b>MODIFICATION:</b> 2 / Moderate alteration
8. <b>INITIATION:</b> 5 / Other (specify) Master's Project	24. <b>ARCHITECT/BUILDER:</b> Unknown
9. <b>OTHER DOCUMENTATION:</b> <input type="checkbox"/> Survey <input type="checkbox"/> HABS/HAER <input type="checkbox"/> KY Land <input type="checkbox"/> Local Land <input type="checkbox"/> NHL <input type="checkbox"/> NR	25. <b>PHOTOGRAPH FILE:</b>
10. <b>REPORT/NR REFERENCE:</b> East End and Davis Bottom: A Study of the Demographic and Landscape Changes of Two Neighborhoods in Lexington, Kentucky	26. <b>WINDOWS:</b> <input type="checkbox"/> Original <input checked="" type="checkbox"/> Replacement <b>Type:</b> _____ <b>Sash Configuration:</b> boarded over
11. <b>ORIGINAL PRIMARY FUNCTION:</b> 02: Commercial - A: Business	
12. <b>CURRENT PRIMARY FUNCTION:</b> 02: Commercial - 0: Unknown	<b>COMMENTS/HISTORICAL INFORMATION:</b> 516—518 East Third Street is located on the south side of the street in the City of Lexington, Kentucky. The primary resource is situated flush with the sidewalk on East Third Street and it is
13. <b>CONSTRUCTION DATE:</b> Estimated 3: 1925-1949 <b>Documented:</b> circa 1930	

14. DATE OF MAJOR ADDITIONS/MODIFICATIONS (specify): _____	<p>approximately 80 feet east of the intersection East Third Street and Holbrook Court. A gravel driveway is located immediately east of the building. The building's construction date, 1931, is inscribed in the parapet. 516—518 East Third is a one-story, four-bay brick commercial building. The building's foundation is not visible; however it has a concrete block structural system. The exterior of the building is elaborately decorated with rock-faced concrete blocks and different sized blocks. The building is covered by a flat of low-pitched shed roof. A decorative parapet with central date stone on the north side lines the edge of the roof. It appears that the original primary entrances were two garage doors on the north elevations. These openings were set below large-concrete blocks with a central stone that was cut to look like a keystone. The garage doors have been removed, filled in, and a modern, paneled pedestrian door in each was added. A long rectangular window, also boarded up, is located on the west elevation.</p>
15. CONSTRUCTION METHOD AND MATERIAL: Original/Primary: P1 / Concrete Block Subsequent/Secondary: _____	
16. DIMENSIONS: Height: Not Reported Width:                      Depth:                      Acreage:	
27. SUPPORT RESOURCES:	

SITE PLAN KEY	FUNCTION	CONSTRUCTION DATE	METHOD/MATERIAL
		_____	_____
		_____	_____
		_____	_____
		_____	_____
		_____	_____
		_____	_____
		_____	_____

28. **SITE PLAN** (Complete if #26 was answered or if you are using sub-numbers):

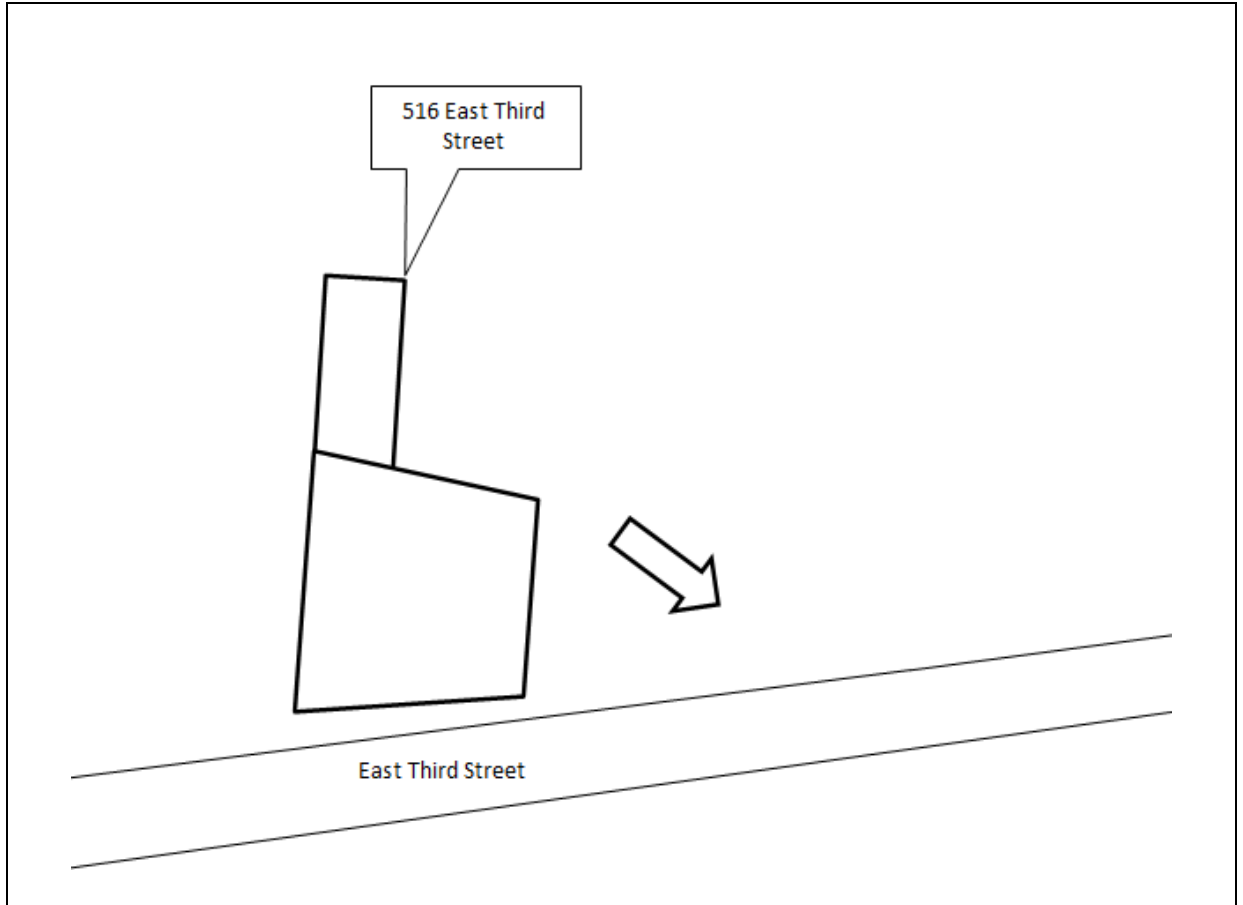

29. **MAP** (Scan or attach copy of map showing exact location of resources)

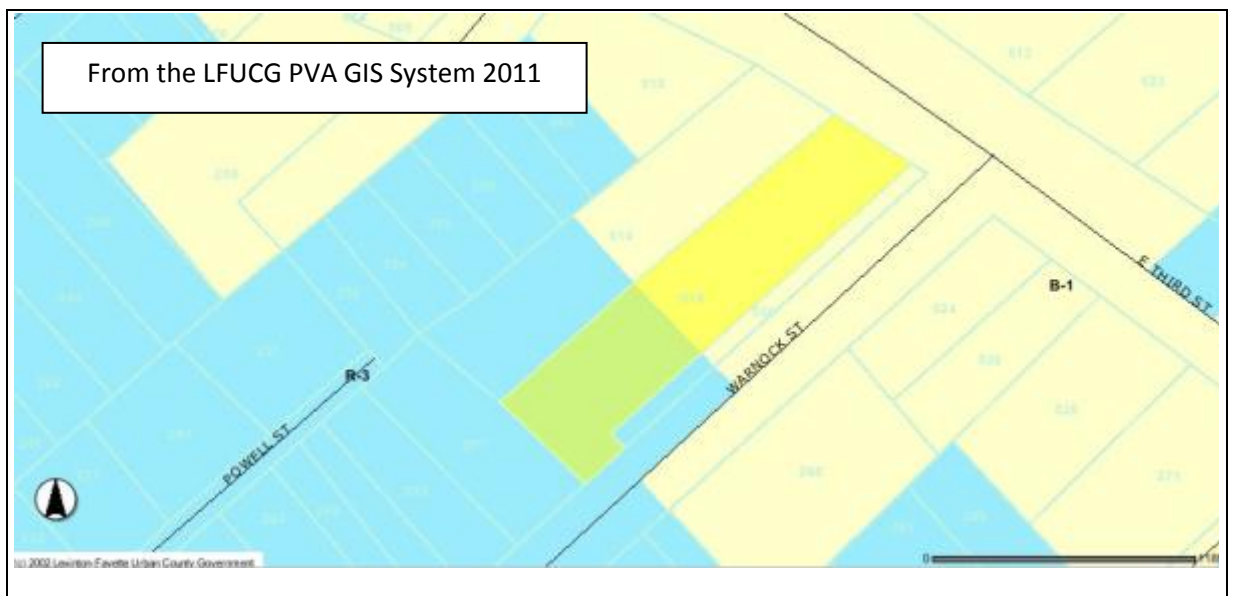

KENTUCKY INDIVIDUAL BUILDING SURVEY  
FORM  
(KHC 2011-1)

COUNTY Fayette  
RESOURCE # FANE 676  
EVALUATION \_\_\_\_\_  
SHPO EVALUATION \_\_\_\_\_  
DESTROYED \_\_\_\_\_

1. <b>NAME OF RESOURCE</b> (how determined): 8 / Location House, 536 Corral Street	17. <b>PLAN:</b> <b>First:</b> U / Undetermined/not applicable Commercial <b>Second:</b> _____
2. <b>ADDRESS/LOCATION:</b> 536 Corral Street, Lexington, KY	18. <b>STYLISTIC INFLUENCE:</b> <b>First:</b> 7:5: Other Modern <b>Second:</b> _____
3. <b>UTM REFERENCE:</b> <b>Quad Name:</b> Lexington East <b>Date:</b> <b>Zone:</b> 16 <b>Method:</b> C / Commonwealth Base Map <b>Easting:</b> 720460 <b>Northing:</b> 4213448	19. <b>FOUNDATION:</b> <b>Type:</b> 2 / Continuous <b>Material:</b> B / Brick
4. <b>OWNER/ADDRESS:</b>	20. <b>PRIMARY WALL MATERIAL:</b> <b>Original:</b> C / Brick veneer <b>Replacement:</b> _____
5. <b>FIELD RECORDER/AFFILIATION:</b> Heather M. Dollins	21. <b>ROOF CONFIGURATION AND COVERING:</b> <b>Configuration:</b> Q / Flat <b>Covering:</b> 0 / Undetermined/n.a.
6. <b>DATE RECORDED:</b> 2011	22. <b>CONDITION:</b> G / Good-in good state of repair
7. <b>SPONSOR:</b> Historic Preservation Dept, College of Design, University of Kentucky	23. <b>MODIFICATION:</b> 2 / Moderate alteration
8. <b>INITIATION:</b> 5 / Other (specify) Master's Project	24. <b>ARCHITECT/BUILDER:</b> Unknown
9. <b>OTHER DOCUMENTATION:</b> <input type="checkbox"/> Survey <input type="checkbox"/> HABS/HAER <input type="checkbox"/> KY Land <input type="checkbox"/> Local Land <input type="checkbox"/> NHL <input type="checkbox"/> NR	25. <b>PHOTOGRAPH FILE:</b>
10. <b>REPORT/NR REFERENCE:</b> East End and Davis Bottom: A Study of the Demographic and Landscape Changes of Two Neighborhoods in Lexington, Kentucky	26. <b>WINDOWS:</b> <input type="checkbox"/> Original <input checked="" type="checkbox"/> Replacement <b>Type:</b> Wood Sash <b>Sash Configuration:</b> Commercial
11. <b>ORIGINAL PRIMARY FUNCTION:</b> 02: Commercial - A: Business	
12. <b>CURRENT PRIMARY FUNCTION:</b> 02: Commercial - 0: Unknown	
13. <b>CONSTRUCTION DATE:</b> Estimated 3: 1925- 1949 <b>Documented:</b> 1934-1950	

**COMMENTS/HISTORICAL INFORMATION:**  
536 Corral Street was constructed during the second quarter of the twentieth century between 1934 and 1958. It is a commercial building that is located at the intersection of Corral Street and

14. **DATE OF MAJOR ADDITIONS/MODIFICATIONS** (specify):  
\_\_\_\_\_  
\_\_\_\_\_

15. **CONSTRUCTION METHOD AND MATERIAL:**  
**Original/Primary:** B0 / Brick  
**Subsequent/Secondary:** \_\_\_\_\_

16. **DIMENSIONS:** Height: Not Reported  
Width:            Depth:            Acreage:

Mainland Avenue in Lexington, Kentucky. The one-story commercial building has a masonry structural system that is clad in a brick, stretcher-bond façade. It is covered by a flat roof that is lined with a parapet around the primary elevation. The primary entrance is located on Corral Street and is a commercial door made of metal and glass. Other fenestrations include large, plate-glass windows. The resource is composed of several one-story service additions.

27. **SUPPORT RESOURCES:**

SITE PLAN KEY	FUNCTION	CONSTRUCTION DATE	METHOD/MATERIAL
		_____	_____
		_____	_____
		_____	_____
		_____	_____
		_____	_____
		_____	_____
		_____	_____

28. **SITE PLAN** (Complete if #26 was answered or if you are using sub-numbers):

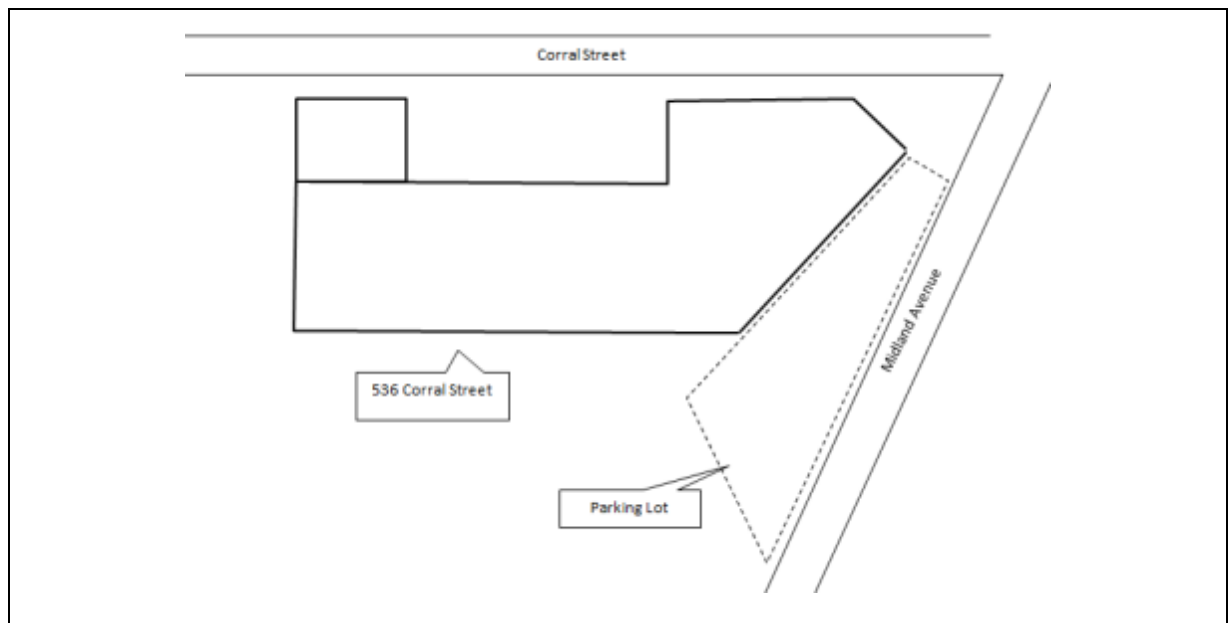



29. **MAP** (Scan or attach copy of map showing exact location of resources):

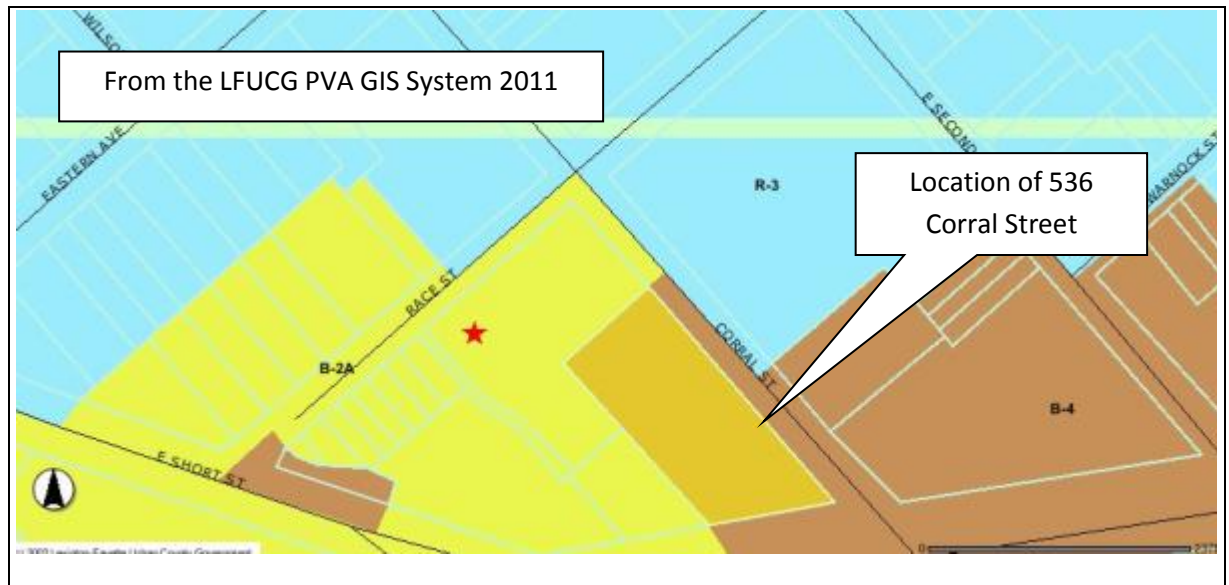

KENTUCKY INDIVIDUAL BUILDING SURVEY  
FORM  
(KHC 2011-1)

COUNTY Fayette  
RESOURCE # FANE 677  
EVALUATION \_\_\_\_\_  
SHPO EVALUATION  
DESTROYED \_\_\_\_\_

1. <b>NAME OF RESOURCE</b> (how determined): 8 / Location House, 204 N. Eastern Ave	17. <b>PLAN:</b> <b>First:</b> U / Undetermined/not applicable Commercial <b>Second:</b> _____
2. <b>ADDRESS/LOCATION:</b> 204 N. Eastern Ave, Lexington, KY	18. <b>STYLISTIC INFLUENCE:</b> <b>First:</b> 4:9: Other Folk Victorian <b>Second:</b> _____
3. <b>UTM REFERENCE:</b> <b>Quad Name:</b> Lexington East <b>Date:</b> <b>Zone:</b> 16 <b>Method:</b> C / Commonwealth Base Map <b>Easting:</b> 720425 <b>Northing:</b> 4213672	19. <b>FOUNDATION:</b> <b>Type:</b> 0 / Unknown/NA <b>Material:</b> 0 / Unknown/NA
4. <b>OWNER/ADDRESS:</b> Bacilio Gamez 204 Eastern Avenue Lexington, Kentucky	20. <b>PRIMARY WALL MATERIAL:</b> <b>Original:</b> I / Weatherboard <b>Replacement:</b> _____
5. <b>FIELD RECORDER/AFFILIATION:</b> Heather M. Dollins	21. <b>ROOF CONFIGURATION AND COVERING:</b> <b>Configuration:</b> B / Gable, front <b>Covering:</b> 5 / Asphalt shingle
6. <b>DATE RECORDED:</b> 2011	22. <b>CONDITION:</b> G / Good-in good state of repair
7. <b>SPONSOR:</b> Historic Preservation Dept, College of Design, University of Kentucky	23. <b>MODIFICATION:</b> 1 / Little or no alteration
8. <b>INITIATION:</b> 5 / Other (specify) Master's Project	24. <b>ARCHITECT/BUILDER:</b> Unknown
9. <b>OTHER DOCUMENTATION:</b> <input type="checkbox"/> Survey <input type="checkbox"/> HABS/HAER <input type="checkbox"/> KY Land <input type="checkbox"/> Local Land <input type="checkbox"/> NHL <input type="checkbox"/> NR	25. <b>PHOTOGRAPH FILE:</b>
10. <b>REPORT/NR REFERENCE:</b> East End and Davis Bottom: A Study of the Demographic and Landscape Changes of Two Neighborhoods in Lexington, Kentucky	26. <b>WINDOWS:</b> <input type="checkbox"/> Original <input checked="" type="checkbox"/> Replacement <b>Type:</b> Vinyl <b>Sash Configuration:</b> one-over-one
11. <b>ORIGINAL PRIMARY FUNCTION:</b> 01: Residential - A: Single Dwelling	
12. <b>CURRENT PRIMARY FUNCTION:</b> 01: Residential - A: Single Dwelling	<b>COMMENTS/HISTORICAL INFORMATION:</b> 204 North Eastern Street is located on the east side of the street and situated just west of Lafe Alley in Lexington, Kentucky. It is set back from North Eastern Street approximately 12 feet on a parcel
13. <b>CONSTRUCTION DATE:</b> Estimated 5: 1875- 1899 <b>Documented:</b> pre-1896	

14. <b>DATE OF MAJOR ADDITIONS/MODIFICATIONS</b> (specify): _____	<p>that is covered by a manicured grass lawn and some medium shrubbery such as bushes and small trees. It is located north of the intersection of North Eastern and East Second Street. The building was constructed prior to the turn of the twentieth century as it is drawn on the 1898 Sanborn Fire Insurance map. 204 North Eastern is a vernacular, one-story, three-bay single-family dwelling. Its foundation is not visible but the wood frame structural system is clad in wood weatherboard. On the 1898 Sanborn Map the house is shown as a rectangular building with a small projection on the south side. Over the years this small project was added to and, although it remains set back on the primary elevation, it extends the remaining length of the building. The house is covered by a moderately-pitched front gable roof that is sheathed in asphalt/composition shingles. Below the eaves of the roof on the primary (west) elevation is a wide board on which are paired wood brackets. One interior brick chimney pierces the roof near the northwest corner of the house. A second brick chimney is located on the rear of the building; it features a corbelled cap and two ceramic flues. The primary entrance, a modern wood door, is located on the western elevation of the setback portion that was once a small projection off the south side. Other fenestrations include modern one-over-one (1/1) double-hung sash windows. There is also a vented located on the top of the west elevation. A one-story, one-bay porch extends off the primary (west) elevation. The L-shaped porch is covered by a low-pitched hipped roof, which features a very wide entablature. The roof is supported by sets of three columns on a square, brick base; a wood balustrade lines the edge of the porch, which was likely added in the early-twentieth century. A one-story addition with a gable roof is located on the rear (east) elevation of the building. A large garage is located just east of the main building.</p>
15. <b>CONSTRUCTION METHOD AND MATERIAL:</b> <b>Original/Primary:</b> W3 / Frame type unknown <b>Subsequent/Secondary:</b> _____	
16. <b>DIMENSIONS:</b> <b>Height:</b> Not Reported <b>Width:</b> <b>Depth:</b> <b>Acreage:</b>	

27. **SUPPORT RESOURCES:**

SITE PLAN KEY	FUNCTION	CONSTRUCTION DATE	METHOD/MATERIAL
		_____	_____
		_____	_____
		_____	_____
		_____	_____
		_____	_____
		_____	_____
		_____	_____

28. **SITE PLAN** (Complete if #26 was answered or if you are using sub-numbers):

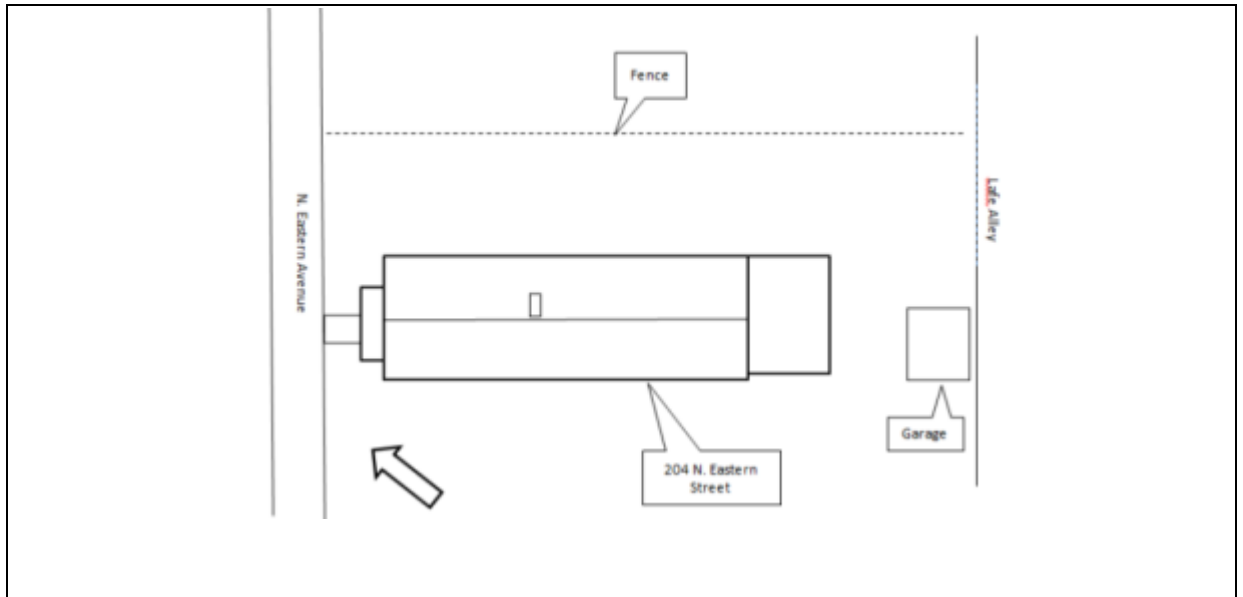

29. **MAP** (Scan or attach copy of map showing exact location of resources):

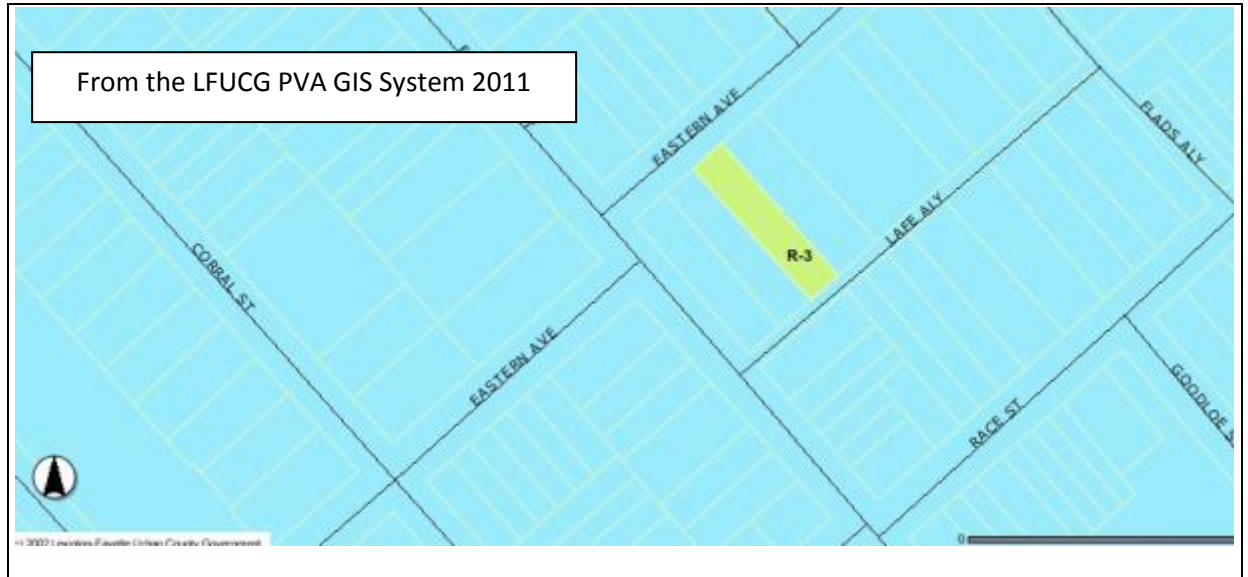

KENTUCKY INDIVIDUAL BUILDING SURVEY  
FORM  
(KHC 2011-1)

COUNTY Fayette  
RESOURCE # FANE 678  
EVALUATION \_\_\_\_\_  
SHPO EVALUATION \_\_\_\_\_  
DESTROYED \_\_\_\_\_

1. <b>NAME OF RESOURCE</b> (how determined): 8 / Location House, 208 N. Eastern Ave	17. <b>PLAN:</b> <b>First:</b> U / Undetermined/not applicable <b>Second:</b> _____
2. <b>ADDRESS/LOCATION:</b> 208 N. Eastern Ave, Lexington, KY	18. <b>STYLISTIC INFLUENCE:</b> <b>First:</b> 80: Other (specify) Vernacular <b>Second:</b> _____
3. <b>UTM REFERENCE:</b> <b>Quad Name:</b> Lexington East <b>Date:</b> <b>Zone:</b> 16 <b>Method:</b> C / Commonwealth Base Map <b>Easting:</b> 720440 <b>Northing:</b> 4213685	19. <b>FOUNDATION:</b> <b>Type:</b> 0 / Unknown/NA <b>Material:</b> 0 / Unknown/NA
4. <b>OWNER/ADDRESS:</b> Vernon B. Presley 113 Masterson Station Drive Lexington, Kentucky	20. <b>PRIMARY WALL MATERIAL:</b> <b>Original:</b> I / Weatherboard Likely wood weatherboard <b>Replacement:</b> Y / Vinyl siding
5. <b>FIELD RECORDER/AFFILIATION:</b> Heather M. Dollins	21. <b>ROOF CONFIGURATION AND COVERING:</b> <b>Configuration:</b> A / Gable, side <b>Covering:</b> 5 / Asphalt shingle
6. <b>DATE RECORDED:</b> 2011	22. <b>CONDITION:</b> F / Fair-under maintained
7. <b>SPONSOR:</b> Historic Preservation Dept, College of Design, University of Kentucky	23. <b>MODIFICATION:</b> 2 / Moderate alteration
8. <b>INITIATION:</b> 5 / Other (specify) Master's Project	24. <b>ARCHITECT/BUILDER:</b> Unknown
9. <b>OTHER DOCUMENTATION:</b> <input type="checkbox"/> Survey <input type="checkbox"/> HABS/HAER <input type="checkbox"/> KY Land <input type="checkbox"/> Local Land <input type="checkbox"/> NHL <input type="checkbox"/> NR	25. <b>PHOTOGRAPH FILE:</b>
10. <b>REPORT/NR REFERENCE:</b> East End and Davis Bottom: A Study of the Demographic and Landscape Changes of Two Neighborhoods in Lexington, Kentucky	26. <b>WINDOWS:</b> <input type="checkbox"/> Original <input checked="" type="checkbox"/> Replacement <b>Type:</b> Vinyl <b>Sash Configuration:</b> one-over-one
11. <b>ORIGINAL PRIMARY FUNCTION:</b> 01: Residential - B: Multiple Dwelling	
12. <b>CURRENT PRIMARY FUNCTION:</b> 01: Residential - B: Multiple Dwelling	
13. <b>CONSTRUCTION DATE:</b> <b>Estimated</b> 5: 1875-1899 <b>Documented:</b> pre-1896	

**COMMENTS/HISTORICAL INFORMATION:**  
208–210 North Eastern Street is located on the east side of the street and situated just west of Lafe Alley in Lexington, Kentucky. It is set back from North Eastern Street approximately 17 feet and set

<p>14. <b>DATE OF MAJOR ADDITIONS/MODIFICATIONS</b> (specify):  <div style="border-bottom: 1px solid black; height: 1em; width: 100%;"></div> </p> <p>15. <b>CONSTRUCTION METHOD AND MATERIAL:</b>  <b>Original/Primary:</b> W3 / Frame type  unknown  <b>Subsequent/Secondary:</b> <div style="border-bottom: 1px solid black; width: 100%;"></div> </p> <p>16. <b>DIMENSIONS:</b> <b>Height:</b> Not Reported  <b>Width:</b>            <b>Depth:</b>            <b>Acreage:</b></p>	<p>on a parcel that is covered by a manicured grass lawn. The rear of the lot is slightly overgrown with mature deciduous trees. The building was constructed prior to the turn of the twentieth century as it is drawn on the 1898 Sanborn Fire Insurance map. 208–210 North Eastern is a vernacular, one-story, four-bay multi-family dwelling; this residence has been a duplex since, at least, the late-nineteenth century. It is set on a slightly raised foundation and the frame structural system is clad in vinyl siding. The building is covered by a moderately-pitched side gable roof, which is sheathed in asphalt/composition shingles. No chimney is currently visible. It has two primary entrances on the west elevation—one for 208 and one for 210 North Eastern. Both doors are located in the center of the façade and are modern with six panels. Secondary doors are located on the north and south elevations to allow access to the additional two apartments in the rear of the building. Additional fenestrations include small, modern, one-over-one (1/1) double-hung sash windows with faux muntins, which give the appearance that the windows are six-over-six (6/6). A one-story, one-bay porch with a concrete foundation extends off the center of the primary (west) elevation. It surrounds the two doors and is covered by a moderately-pitched hipped roof that is sheathed in asphalt/composition shingles. The porch roof is supported by two square, wood posts that taper to the top; each has a brick, square base. These were likely added in the first part of the twentieth century as they are representative of the bungalow/Craftsman architectural era. Several additions have been added to the rear (east) elevation of the building. All are one-story additions with gable roofs and are clad in the same siding as the main core of the house. The building is in good condition although many of its original features have been covered or replaced.</p>
--	--

27. SUPPORT RESOURCES:			
SITE PLAN KEY	FUNCTION	CONSTRUCTION DATE	METHOD/MATERIAL

28. **SITE PLAN** (Complete if #26 was answered or if you are using sub-numbers):

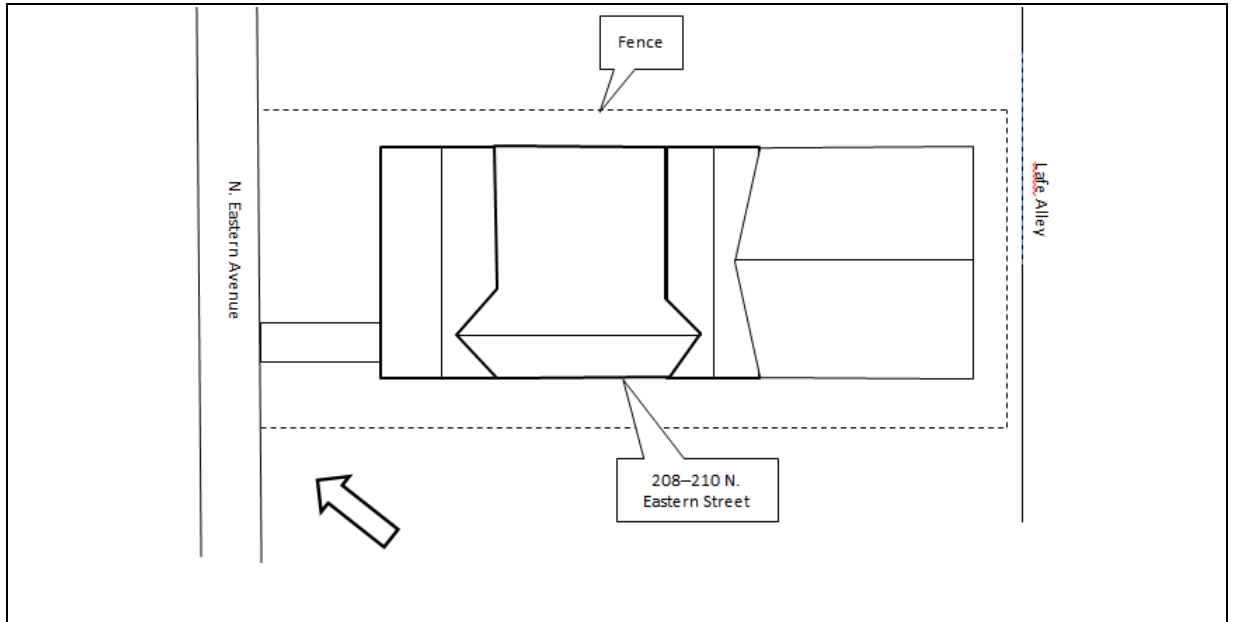

29. **MAP** (Scan or attach copy of map showing exact location of resources):



KENTUCKY INDIVIDUAL BUILDING SURVEY  
FORM  
(KHC 2011-1)

COUNTY Fayette  
RESOURCE # FANE 679  
EVALUATION \_\_\_\_\_  
SHPO EVALUATION \_\_\_\_\_  
DESTROYED \_\_\_\_\_

1. <b>NAME OF RESOURCE</b> (how determined): 8 / Location House, 228 N. Eastern Ave	17. <b>PLAN:</b> <b>First:</b> P / Shotgun <b>Second:</b> _____
2. <b>ADDRESS/LOCATION:</b> 228 N. Eastern Ave, Lexington, KY	18. <b>STYLISTIC INFLUENCE:</b> <b>First:</b> 80: Other (specify) Vernacular <b>Second:</b> _____
3. <b>UTM REFERENCE:</b> <b>Quad Name:</b> Lexington East <b>Date:</b> <b>Zone:</b> 16 <b>Method:</b> C / Commonwealth Base Map <b>Easting:</b> 720481 <b>Northing:</b> 4213721	19. <b>FOUNDATION:</b> <b>Type:</b> 0 / Unknown/NA <b>Material:</b> 0 / Unknown/NA
4. <b>OWNER/ADDRESS:</b> Donald M. Callaham 228 N. Eastern Ave Lexington, Kentucky	20. <b>PRIMARY WALL MATERIAL:</b> <b>Original:</b> I / Weatherboard Likely wood weatherboard <b>Replacement:</b> Q / Other (specify) sheets of metal
5. <b>FIELD RECORDER/AFFILIATION:</b> Heather M. Dollins	21. <b>ROOF CONFIGURATION AND COVERING:</b> <b>Configuration:</b> B / Gable, front <b>Covering:</b> 7 / Standing seam metal
6. <b>DATE RECORDED:</b> 2011	22. <b>CONDITION:</b> F / Fair-under maintained
7. <b>SPONSOR:</b> Historic Preservation Dept, College of Design, University of Kentucky	23. <b>MODIFICATION:</b> 2 / Moderate alteration
8. <b>INITIATION:</b> 5 / Other (specify) Master's Project	24. <b>ARCHITECT/BUILDER:</b> Unknown
9. <b>OTHER DOCUMENTATION:</b> <input type="checkbox"/> Survey <input type="checkbox"/> HABS/HAER <input type="checkbox"/> KY Land <input type="checkbox"/> Local Land <input type="checkbox"/> NHL <input type="checkbox"/> NR	25. <b>PHOTOGRAPH FILE:</b>
10. <b>REPORT/NR REFERENCE:</b> East End and Davis Bottom: A Study of the Demographic and Landscape Changes of Two Neighborhoods in Lexington, Kentucky	26. <b>WINDOWS:</b> <input checked="" type="checkbox"/> Original <input type="checkbox"/> Replacement <b>Type:</b> Wood Sash <b>Sash Configuration:</b> two-over- two
11. <b>ORIGINAL PRIMARY FUNCTION:</b> 01: Residential - A: Single Dwelling	
12. <b>CURRENT PRIMARY FUNCTION:</b> 01: Residential - A: Single Dwelling	
13. <b>CONSTRUCTION DATE:</b> <b>Estimated</b> 5: 1875- 1899 <b>Documented:</b> pre-1896	

**COMMENTS/HISTORICAL INFORMATION:**

228 North Eastern Street is located on the east side of the street and situated just west of Lafe Alley. It is offset from North Eastern Street approximately



<p>14. <b>DATE OF MAJOR ADDITIONS/MODIFICATIONS</b> (specify):          _____</p> <hr/> <p>15. <b>CONSTRUCTION METHOD AND MATERIAL:</b>  <b>Original/Primary:</b> W3 / Frame type          unknown  <b>Subsequent/Secondary:</b> _____</p> <hr/> <p>16. <b>DIMENSIONS:</b> Height: Not Reported          Width:                      Depth:                      Acreage:</p>	<p>30 feet and set on a parcel that covered by manicured lawn and dotted with small shrubbery and enclosed by a mental fence. The building is a one-story, two-bay single-family dwelling built around the third quarter of the nineteenth century. The foundation that is not visible and the structural system is clad in wavy bottom asbestos siding. The building is covered by a moderately-pitched front gable roof that is sheathed in standing-seam metal. Below the eaves of the roof is a simple wood cornice set above wood brackets. Two interior corbelled brick chimneys pierce the ridge of the roof. The primary entrance to the building is located on the west elevation, although it is not visible due to the porch. Other fenestrations including wood two-over-two double-hung sash windows with a simple wood sill and flanked by louvered shutters. A one-story porch extends off the primary (west) elevation. It is covered by a hipped roof that is sheathed in asphalt shingles. The porch is enclosed by a wood lattice and accessed by a modern storm door on the west side.</p>
<p>27. <b>SUPPORT RESOURCES:</b></p>	

SITE PLAN KEY	FUNCTION	CONSTRUCTION DATE	METHOD/MATERIAL
		_____	_____
		_____	_____
		_____	_____
		_____	_____
		_____	_____
		_____	_____
		_____	_____

28. **SITE PLAN** (Complete if #26 was answered or if you are using sub-numbers):

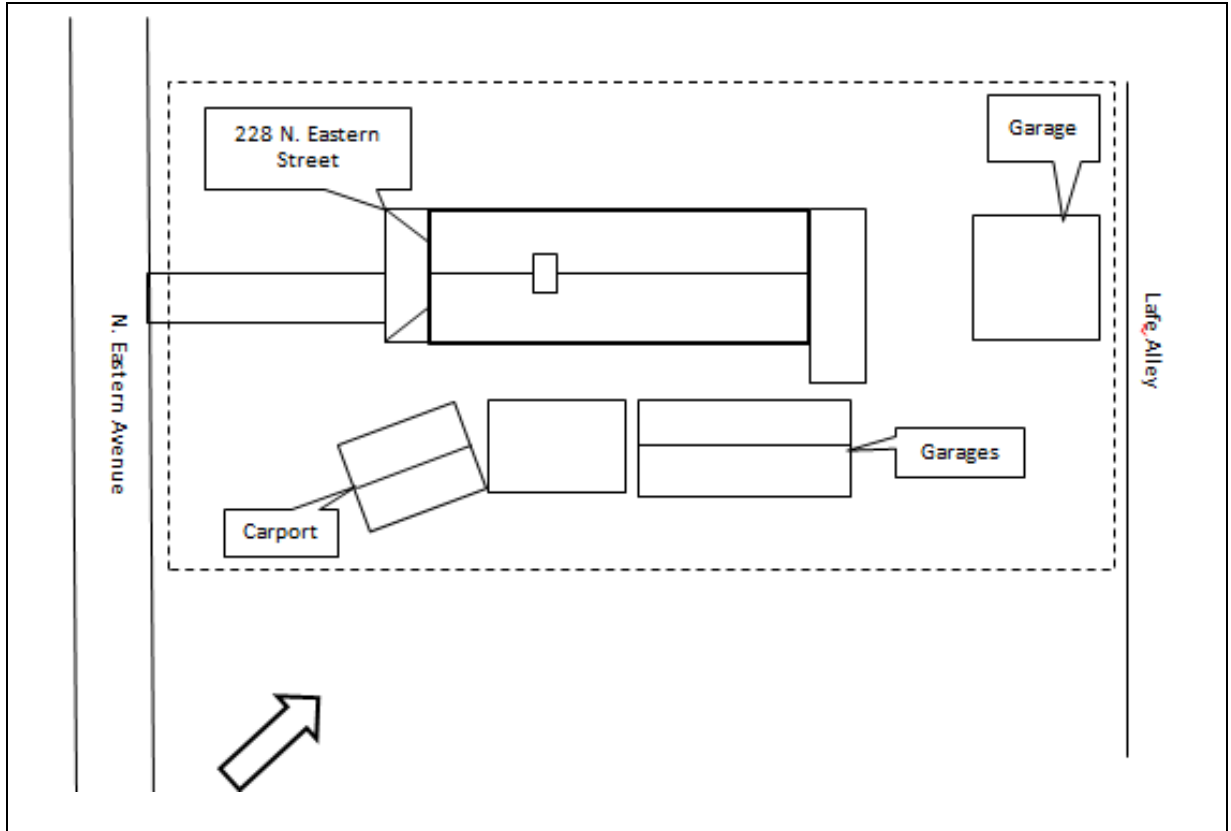

29. **MAP** (Scan or attach copy of map showing exact location of resources)

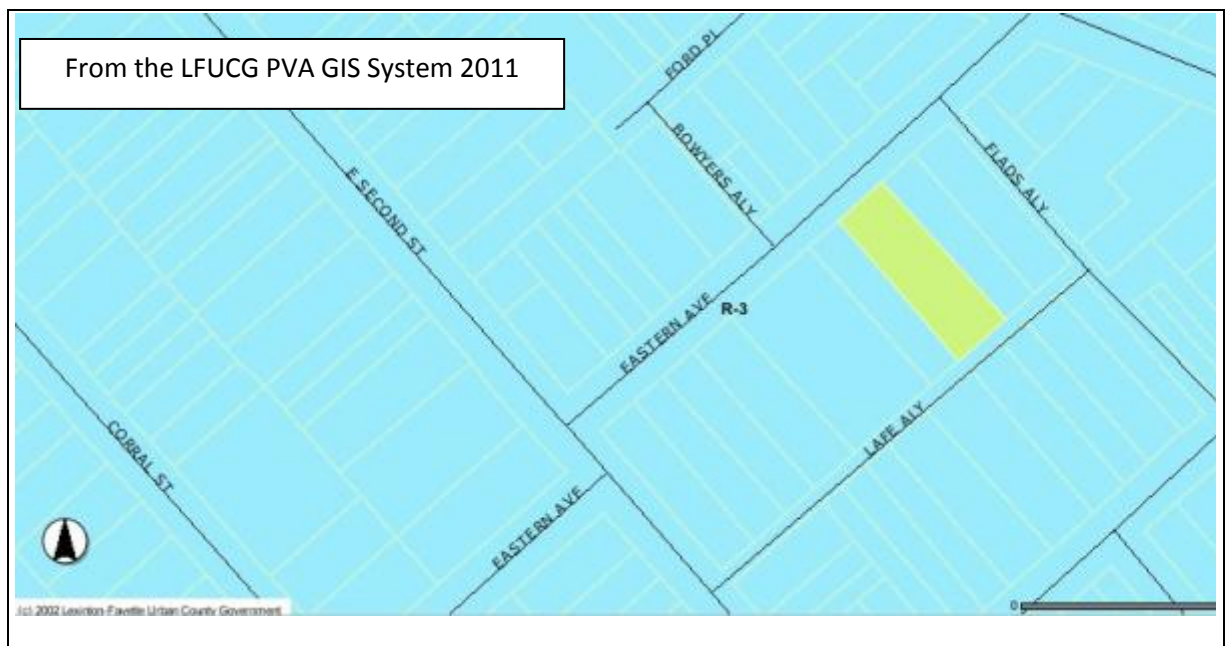

KENTUCKY INDIVIDUAL BUILDING SURVEY  
FORM  
(KHC 2011-1)

COUNTY Fayette  
RESOURCE # FANE 680  
EVALUATION \_\_\_\_\_  
SHPO EVALUATION \_\_\_\_\_  
DESTROYED \_\_\_\_\_

1. <b>NAME OF RESOURCE</b> (how determined): 8 / Location House, 200 Race Street	17. <b>PLAN:</b> <b>First:</b> P / Shotgun <b>Second:</b> _____
2. <b>ADDRESS/LOCATION:</b> 200 Race Street, Lexington, KY	18. <b>STYLISTIC INFLUENCE:</b> <b>First:</b> 80: Other (specify) Vernacular <b>Second:</b> _____
3. <b>UTM REFERENCE:</b> <b>Quad Name:</b> Lexington East <b>Date:</b> <b>Zone:</b> 16 <b>Method:</b> C / Commonwealth Base Map <b>Easting:</b> 720495 <b>Northing:</b> 4213579	19. <b>FOUNDATION:</b> <b>Type:</b> 0 / Unknown/NA <b>Material:</b> 0 / Unknown/NA
4. <b>OWNER/ADDRESS:</b> Henry R. Smoot Jr. and Helen Smoot 659 Ohio Street Lexington, Kentucky	20. <b>PRIMARY WALL MATERIAL:</b> <b>Original:</b> I / Weatherboard Likely wood weatherboard <b>Replacement:</b> V / Aluminum
5. <b>FIELD RECORDER/AFFILIATION:</b> Heather M. Dollins	21. <b>ROOF CONFIGURATION AND COVERING:</b> <b>Configuration:</b> B / Gable, front <b>Covering:</b> 5 / Asphalt shingle
6. <b>DATE RECORDED:</b> 2011	22. <b>CONDITION:</b> F / Fair-under maintained
7. <b>SPONSOR:</b> Historic Preservation Dept, College of Design, University of Kentucky	23. <b>MODIFICATION:</b> 2 / Moderate alteration
8. <b>INITIATION:</b> 5 / Other (specify) Master's Project	24. <b>ARCHITECT/BUILDER:</b> Unknown
9. <b>OTHER DOCUMENTATION:</b> <input type="checkbox"/> Survey <input type="checkbox"/> HABS/HAER <input type="checkbox"/> KY Land <input type="checkbox"/> Local Land <input type="checkbox"/> NHL <input type="checkbox"/> NR	25. <b>PHOTOGRAPH FILE:</b>
10. <b>REPORT/NR REFERENCE:</b> East End and Davis Bottom: A Study of the Demographic and Landscape Changes of Two Neighborhoods in Lexington, Kentucky	26. <b>WINDOWS:</b> <input type="checkbox"/> Original <input checked="" type="checkbox"/> Replacement <b>Type:</b> Vinyl <b>Sash Configuration:</b> one-over-one
11. <b>ORIGINAL PRIMARY FUNCTION:</b> 01: Residential - A: Single Dwelling	
12. <b>CURRENT PRIMARY FUNCTION:</b> 01: Residential - A: Single Dwelling	<b>COMMENTS/HISTORICAL INFORMATION:</b> 200 Race Street is located on the east side of the

13. <b>CONSTRUCTION DATE:</b> Estimated 3: 1925-1949 <b>Documented:</b> circa 1925	<p>street within the City of Lexington, Kentucky. The house is situated immediately northeast of the intersection of Race Street and East Second Street; it is approximately 20 feet east of Race Street and 20 feet from East Second Street. The building was constructed on a rectangular lot covered by a manicured grass and dotted with medium-sized shrubbery and a mature, deciduous tree. A V-shaped, poured concrete walkway extends from the sidewalk to the front porch and along the north side of the building. The building currently known as 200 Race Street is not on the 1907—1920 Sanborn Fire Insurance Map (at that time, it was a one-story duplex, half was a residence, the other half was a saloon). It does, however, appear on the 1934 Sanborn Map, which suggests it was constructed between 1920 and 1934. 200 Race Street has a plan that is commonly known as a “shot gun” plan. The resource is a one-story, two-bay vernacular residence. The building is set on a continuous solid foundation and the wood frame structural system is clad in wide aluminum siding. The house is covered by a moderately-pitched front gable roof, which is sheathed in composition/asphalt shingles. A central-interior brick chimney pierces the ridge of the roof; it features a corbeled cap. The primary entrance, a solid paneled door with a wrought iron exterior door, is situated on the southernmost bay of the west elevation. Other fenestrations including double-hung sash windows. A one-story, one-bay porch extends off the primary (west) elevation. It has a poured concrete foundation that is accessed by a concrete step on the west side. The porch is covered by a moderately-pitched shed roof that is sheathed by shingles and supported by slender, turned wood posts.</p>
14. <b>DATE OF MAJOR ADDITIONS/MODIFICATIONS</b> (specify): _____	
15. <b>CONSTRUCTION METHOD AND MATERIAL:</b> <b>Original/Primary:</b> W3 / Frame type unknown <b>Subsequent/Secondary:</b> _____	
16. <b>DIMENSIONS:</b> Height: Not Reported Width:                      Depth:                      Acreage:	

27. **SUPPORT RESOURCES:**

SITE PLAN KEY	FUNCTION	CONSTRUCTION DATE	METHOD/MATERIAL

28. **SITE PLAN** (Complete if #26 was answered or if you are using sub-numbers):

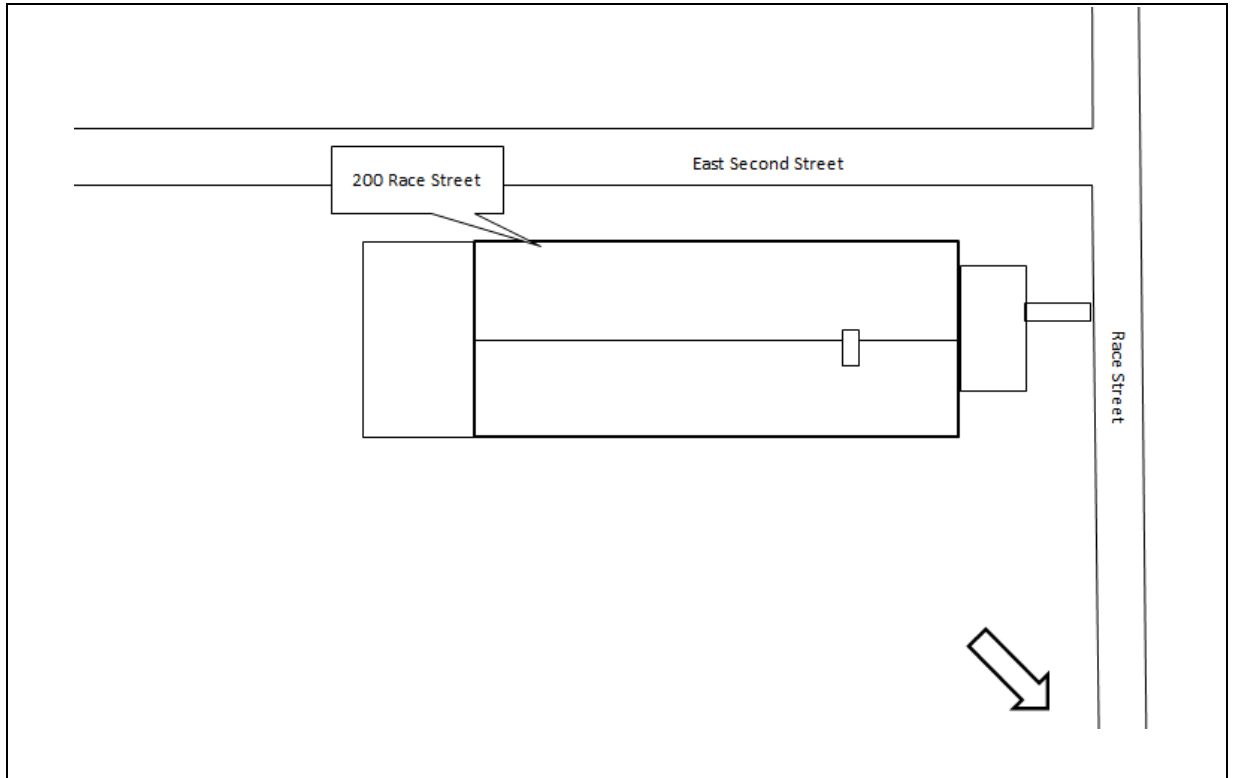

29. **MAP** (Scan or attach copy of map showing exact location of resources):

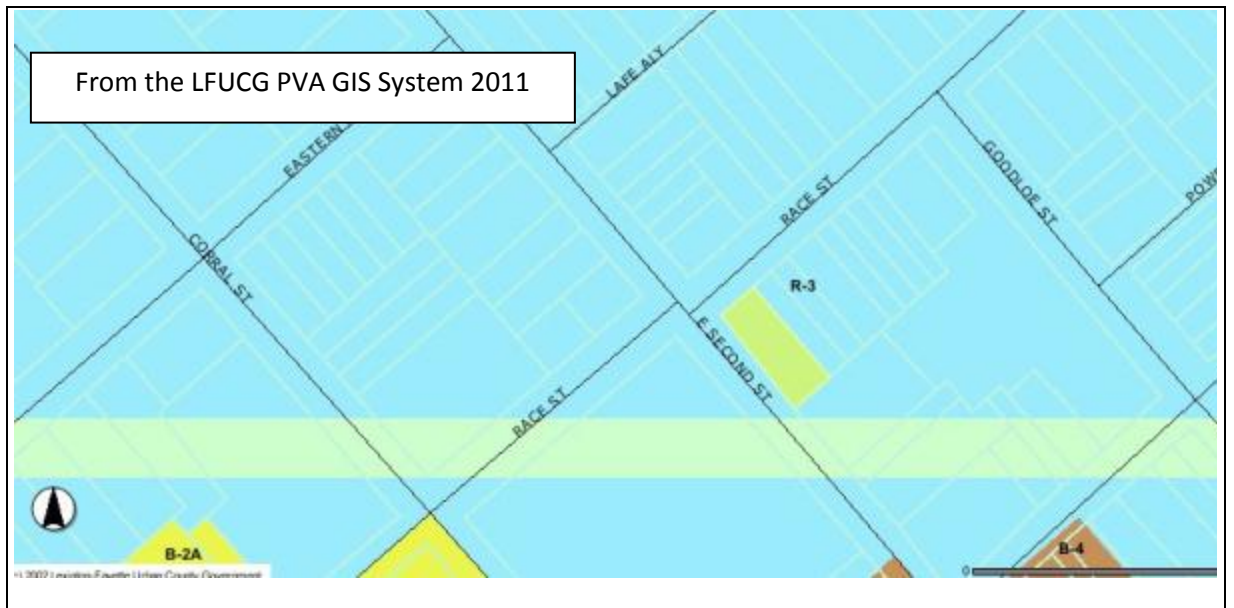

KENTUCKY INDIVIDUAL BUILDING SURVEY  
FORM  
(KHC 2011-1)

COUNTY Fayette  
RESOURCE # FANE 681  
EVALUATION \_\_\_\_\_  
SHPO EVALUATION \_\_\_\_\_  
DESTROYED \_\_\_\_\_

1. <b>NAME OF RESOURCE</b> (how determined): 8 / Location House, 202 Race Street	17. <b>PLAN:</b> <b>First:</b> P / Shotgun Originally <b>Second:</b> _____
2. <b>ADDRESS/LOCATION:</b> 202 Race Street, Lexington, KY	18. <b>STYLISTIC INFLUENCE:</b> <b>First:</b> 80: Other (specify) Vernacular <b>Second:</b> _____
3. <b>UTM REFERENCE:</b> <b>Quad Name:</b> <b>Date:</b> <b>Zone:</b> 16 <b>Method:</b> C / Commonwealth Base Map <b>Easting:</b> 720501 <b>Northing:</b> 4213584	19. <b>FOUNDATION:</b> <b>Type:</b> 0 / Unknown/NA <b>Material:</b> 0 / Unknown/NA
4. <b>OWNER/ADDRESS:</b> Henry R. Smoot Jr. and Helen Smoot 659 Ohio Street Lexington, Kentucky	20. <b>PRIMARY WALL MATERIAL:</b> <b>Original:</b> I / Weatherboard Likely wood weatherboard <b>Replacement:</b> V / Aluminum
5. <b>FIELD RECORDER/AFFILIATION:</b> Heather M. Dollins	21. <b>ROOF CONFIGURATION AND COVERING:</b> <b>Configuration:</b> B / Gable, front <b>Covering:</b> 5 / Asphalt shingle
6. <b>DATE RECORDED:</b> 2011	22. <b>CONDITION:</b> F / Fair-under maintained
7. <b>SPONSOR:</b> Historic Preservation Dept, College of Design, University of Kentucky	23. <b>MODIFICATION:</b> 2 / Moderate alteration
8. <b>INITIATION:</b> 5 / Other (specify) Master's Project	24. <b>ARCHITECT/BUILDER:</b> Unknown
9. <b>OTHER DOCUMENTATION:</b> <input type="checkbox"/> Survey <input type="checkbox"/> HABS/HAER <input type="checkbox"/> KY Land <input type="checkbox"/> Local Land <input type="checkbox"/> NHL <input type="checkbox"/> NR	25. <b>PHOTOGRAPH FILE:</b>
10. <b>REPORT/NR REFERENCE:</b> East End and Davis Bottom: A Study of the Demographic and Landscape Changes of Two Neighborhoods in Lexington, Kentucky	26. <b>WINDOWS:</b> <input type="checkbox"/> Original <input checked="" type="checkbox"/> Replacement <b>Type:</b> Vinyl <b>Sash Configuration:</b> one-over-one
11. <b>ORIGINAL PRIMARY FUNCTION:</b> 01: Residential - A: Single Dwelling	
12. <b>CURRENT PRIMARY FUNCTION:</b> 01: Residential - A: Single Dwelling	
13. <b>CONSTRUCTION DATE:</b> Estimated 4: 1900-1924 <b>Documented:</b> circa 1910	

**COMMENTS/HISTORICAL INFORMATION:**  
202 Race Street is located on the east side of the street within the City of Lexington, Kentucky. The primary resource is situated approximately 25 feet from Race Street. The building was constructed on

<p>14. <b>DATE OF MAJOR ADDITIONS/MODIFICATIONS</b> (specify):  <div style="border-bottom: 1px solid black; height: 1em; width: 100%;"></div> </p> <p>15. <b>CONSTRUCTION METHOD AND MATERIAL:</b>  <b>Original/Primary:</b> W3 / Frame type  unknown  <b>Subsequent/Secondary:</b> <div style="border-bottom: 1px solid black; width: 100%;"></div> </p> <p>16. <b>DIMENSIONS:</b> <b>Height:</b> Not Reported  <b>Width:</b>            <b>Depth:</b>            <b>Acreage:</b></p>	<p>a rectangular lot covered by a manicured grass and dotted with medium-sized shrubbery. A building with a similar footprint is located in its location on the 1907—1920 Sanborn Fire Insurance Map. It is possible that this building dates back to the early-twentieth century. 202 Race Street with more modern additions is shown on the 1934 Sanborn Map, so it was constructed no later than 1934. The original layout and older core of the building had a plan that is commonly known as a “shot gun” plan. The resource is a one-story, two-bay vernacular residence. The building is set on a continuous solid foundation and the wood frame structural system is clad in horizontal aluminum siding. The house is covered by a moderately-pitched gable roof, which is sheathed in composition/asphalt shingles. A central-interior brick chimney pierces the ridge of the roof; it features a corbeled cap. A one-story, one-bay addition with a hipped roof extends off the south elevation. The primary entrance, a solid paneled door with a wrought iron exterior door, is situated on the west elevation of the addition. Other fenestrations including paired one-over-one (1/1) double-hung sash windows within aluminum frames flanked by louvered shutters. A one-story, one-bay porch extends off the primary (west) elevation and is inset below the roof of the addition. It is set on a raised poured concrete foundation and accessed by a set of concrete steps. The hipped roof and wide frieze are supported by thick square, wood columns set on square brick bases.</p>																																
<p>27. <b>SUPPORT RESOURCES:</b></p>																																	
<table border="1" style="width: 100%; border-collapse: collapse;"> <thead> <tr> <th style="width: 25%;">SITE PLAN KEY</th> <th style="width: 25%;">FUNCTION</th> <th style="width: 25%;">CONSTRUCTION DATE</th> <th style="width: 25%;">METHOD/MATERIAL</th> </tr> </thead> <tbody> <tr><td> </td><td> </td><td> </td><td> </td></tr> <tr><td> </td><td> </td><td> </td><td> </td></tr> <tr><td> </td><td> </td><td> </td><td> </td></tr> <tr><td> </td><td> </td><td> </td><td> </td></tr> <tr><td> </td><td> </td><td> </td><td> </td></tr> <tr><td> </td><td> </td><td> </td><td> </td></tr> <tr><td> </td><td> </td><td> </td><td> </td></tr> </tbody> </table>		SITE PLAN KEY	FUNCTION	CONSTRUCTION DATE	METHOD/MATERIAL																												
SITE PLAN KEY	FUNCTION	CONSTRUCTION DATE	METHOD/MATERIAL																														

28. **SITE PLAN** (Complete if #26 was answered or if you are using sub-numbers):

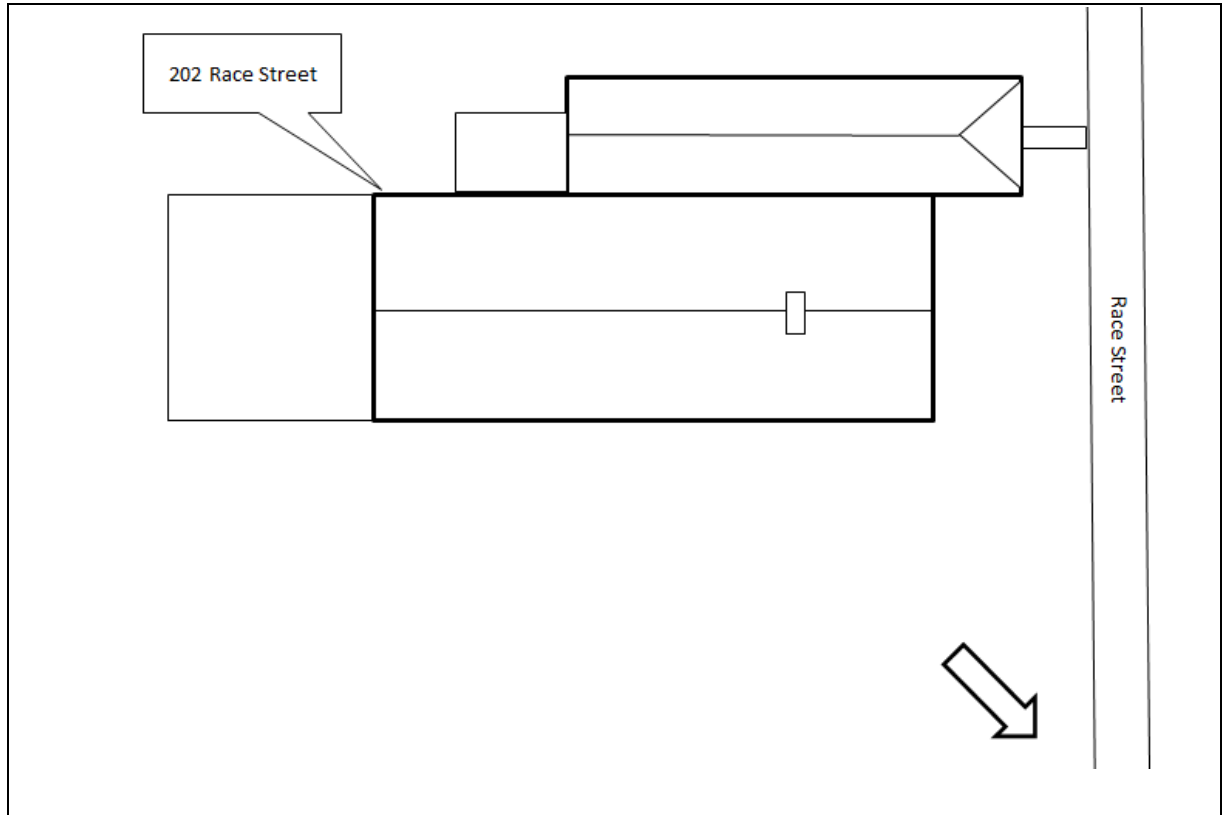

29. **MAP** (Scan or attach copy of map showing exact location of resources):

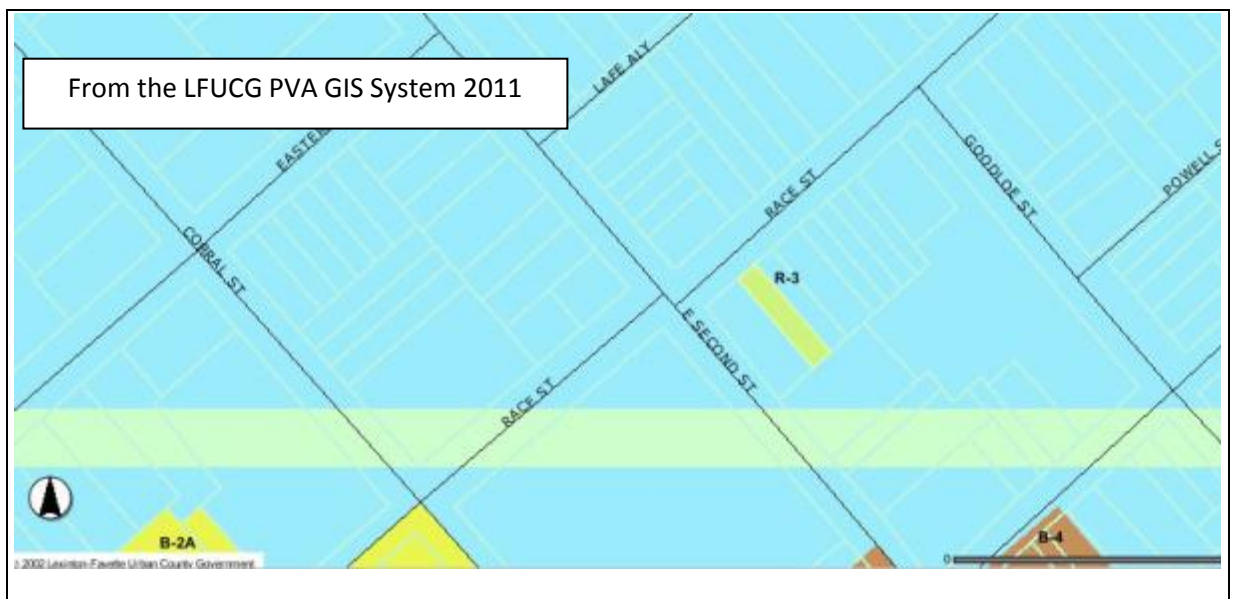



KENTUCKY INDIVIDUAL BUILDING SURVEY  
FORM  
(KHC 2011-1)

COUNTY Fayette  
RESOURCE # FANE 682  
EVALUATION \_\_\_\_\_  
SHPO EVALUATION  
DESTROYED \_\_\_\_\_

1. <b>NAME OF RESOURCE</b> (how determined): 8 / Location House, 204 Race Street	17. <b>PLAN:</b> <b>First:</b> P / Shotgun Originally <b>Second:</b> _____
2. <b>ADDRESS/LOCATION:</b> 204 Race Street, Lexington, KY	18. <b>STYLISTIC INFLUENCE:</b> <b>First:</b> 80: Other (specify) Vernacular <b>Second:</b> _____
3. <b>UTM REFERENCE:</b> <b>Quad Name:</b> Lexington East <b>Date:</b> <b>Zone:</b> 16 <b>Method:</b> C / Commonwealth Base Map <b>Easting:</b> 720501 <b>Northing:</b> 4213584	19. <b>FOUNDATION:</b> <b>Type:</b> 0 / Unknown/NA <b>Material:</b> 0 / Unknown/NA
4. <b>OWNER/ADDRESS:</b> Emergency Management, Inc 836 Euclid Avenue Lexington, Kentucky	20. <b>PRIMARY WALL MATERIAL:</b> <b>Original:</b> I / Weatherboard Likely wood weatherboard <b>Replacement:</b> Y / Vinyl siding
5. <b>FIELD RECORDER/AFFILIATION:</b> Heather M. Dollins	21. <b>ROOF CONFIGURATION AND COVERING:</b> <b>Configuration:</b> B / Gable, front <b>Covering:</b> 5 / Asphalt shingle
6. <b>DATE RECORDED:</b> 2011	22. <b>CONDITION:</b> F / Fair-under maintained
7. <b>SPONSOR:</b> Historic Preservation Dept, College of Design, University of Kentucky	23. <b>MODIFICATION:</b> 2 / Moderate alteration
8. <b>INITIATION:</b> 5 / Other (specify) Master's Project	24. <b>ARCHITECT/BUILDER:</b> Unknown
9. <b>OTHER DOCUMENTATION:</b> <input type="checkbox"/> Survey <input type="checkbox"/> HABS/HAER <input type="checkbox"/> KY Land <input type="checkbox"/> Local Land <input type="checkbox"/> NHL <input type="checkbox"/> NR	25. <b>PHOTOGRAPH FILE:</b>
10. <b>REPORT/NR REFERENCE:</b> East End and Davis Bottom: A Study of the Demographic and Landscape Changes of Two Neighborhoods in Lexington, Kentucky	26. <b>WINDOWS:</b> <input type="checkbox"/> Original <input checked="" type="checkbox"/> Replacement <b>Type:</b> Wood Sash <b>Sash Configuration:</b> one-over- one
11. <b>ORIGINAL PRIMARY FUNCTION:</b> 01: Residential - A: Single Dwelling	
12. <b>CURRENT PRIMARY FUNCTION:</b> 01: Residential - A: Single Dwelling	
13. <b>CONSTRUCTION DATE:</b> Estimated 5: 1875- 1899 <b>Documented:</b> pre-1902	
<b>COMMENTS/HISTORICAL INFORMATION:</b> 204 Race Street is located on the east side of the street within the City of Lexington, Kentucky. The	

<p>14. <b>DATE OF MAJOR ADDITIONS/MODIFICATIONS</b> (specify):  <div style="border-bottom: 1px solid black; height: 1em; width: 100%;"></div> </p> <p>15. <b>CONSTRUCTION METHOD AND MATERIAL:</b>  <b>Original/Primary:</b> W3 / Frame type  unknown  <b>Subsequent/Secondary:</b> <div style="border-bottom: 1px solid black; width: 100%;"></div> </p> <p>16. <b>DIMENSIONS:</b> <b>Height:</b> Not Reported  <b>Width:</b>            <b>Depth:</b>            <b>Acreage:</b></p>	<p>primary resource is situated approximately 25 feet from Race Street. The building was constructed on a rectangular lot covered by a manicured grass and dotted with medium-sized shrubbery and mature trees on the eastern (rear) portion of the lot. The parcel is bordered by a metal fence. A building with a similar footprint is located in its location on the 1902 Sanborn Fire Insurance Map, the earliest Sanborn Map to show this portion of the city. This same building can be seen on the 1907—1920, 1934, and 1954—1970 Sanborn Maps. The layout of this building is commonly known as a “shot gun” plan. The resource is a one-story, two-bay vernacular residence. The building is set on a continuous solid foundation and the wood frame structural system is clad in horizontal vinyl siding. The house is covered by a moderately-pitched front-gable roof, which is sheathed in composition/asphalt shingles. A central-interior brick chimney pierces the ridge of the roof; it features a corbeled cap. The primary entrance, a solid paneled door with an aluminum exterior door, is situated on the northernmost pay of the west elevation. Other fenestrations include modern one-over-one (1/1) double-hung sash windows; on the primary (west) elevation, the windows are flanked by louvered shutters. A one-story, one-bay porch extends off the west elevation. It is set on a raised cinderblock foundation and accessed by a set of poured concrete steps. The moderately-pitched shed roof is supported by wrought iron posts decorated with a floral design.</p>																																
<p>27. <b>SUPPORT RESOURCES:</b></p> <table border="1" style="width: 100%; border-collapse: collapse;"> <thead> <tr> <th style="width: 25%;">SITE PLAN KEY</th> <th style="width: 25%;">FUNCTION</th> <th style="width: 25%;">CONSTRUCTION DATE</th> <th style="width: 25%;">METHOD/MATERIAL</th> </tr> </thead> <tbody> <tr><td> </td><td> </td><td> </td><td> </td></tr> <tr><td> </td><td> </td><td> </td><td> </td></tr> <tr><td> </td><td> </td><td> </td><td> </td></tr> <tr><td> </td><td> </td><td> </td><td> </td></tr> <tr><td> </td><td> </td><td> </td><td> </td></tr> <tr><td> </td><td> </td><td> </td><td> </td></tr> <tr><td> </td><td> </td><td> </td><td> </td></tr> </tbody> </table>		SITE PLAN KEY	FUNCTION	CONSTRUCTION DATE	METHOD/MATERIAL																												
SITE PLAN KEY	FUNCTION	CONSTRUCTION DATE	METHOD/MATERIAL																														

28. **SITE PLAN** (Complete if #26 was answered or if you are using sub-numbers):

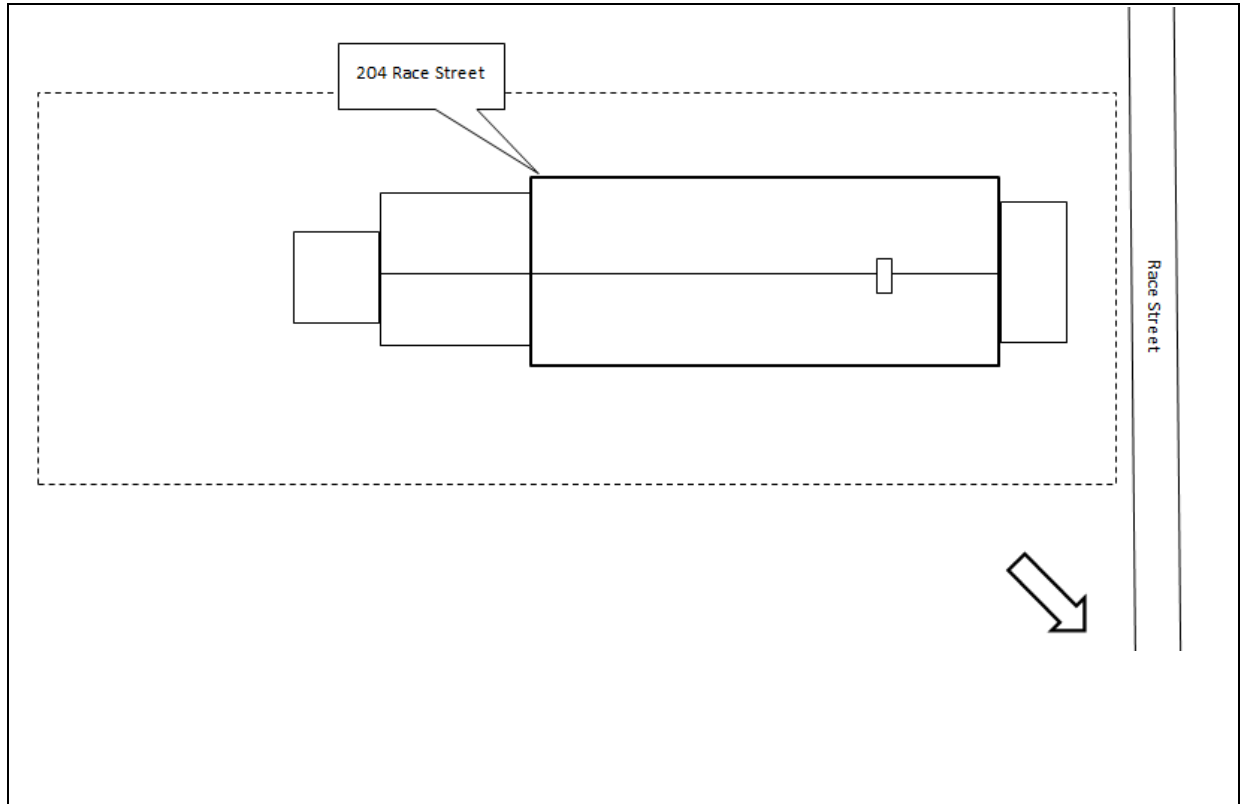

29. **MAP** (Scan or attach copy of map showing exact location of resources):

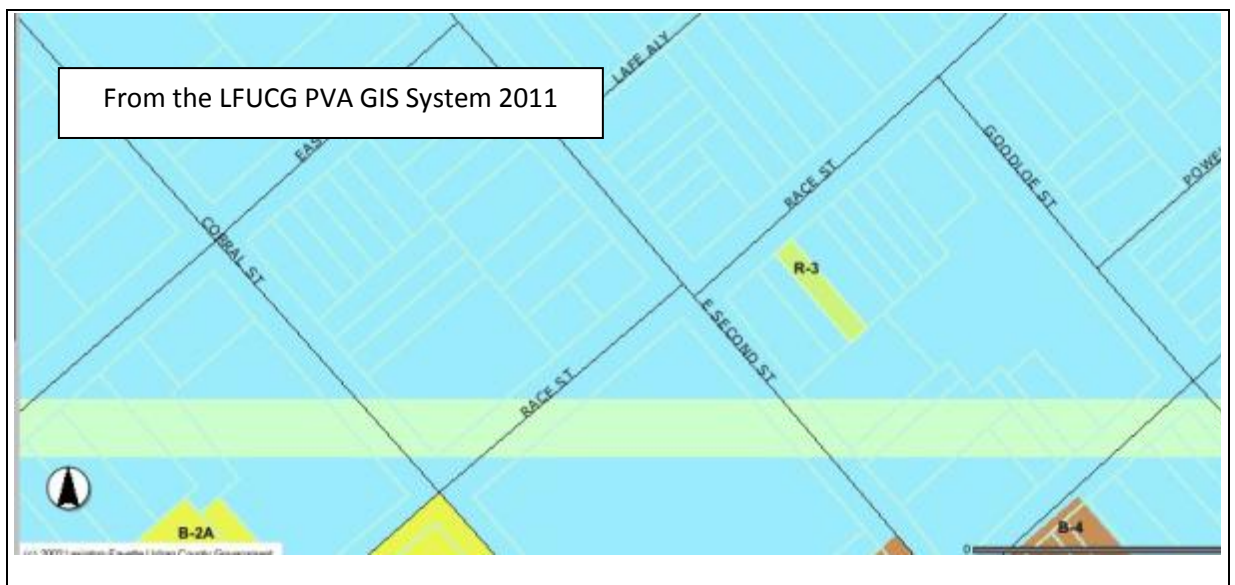

KENTUCKY INDIVIDUAL BUILDING SURVEY  
FORM  
(KHC 2011-1)

COUNTY Fayette  
RESOURCE # FANE 683  
EVALUATION \_\_\_\_\_  
SHPO EVALUATION \_\_\_\_\_  
DESTROYED \_\_\_\_\_

1. <b>NAME OF RESOURCE</b> (how determined): 8 / Location House, 206 Race Street	17. <b>PLAN:</b> <b>First:</b> N / T-plan <b>Second:</b> _____
2. <b>ADDRESS/LOCATION:</b> 206 Race Street, Lexington, KY	18. <b>STYLISTIC INFLUENCE:</b> <b>First:</b> 80: Other (specify) Vernacular <b>Second:</b> _____
3. <b>UTM REFERENCE:</b> <b>Quad Name:</b> Lexington East <b>Date:</b> <b>Zone:</b> 16 <b>Method:</b> C / Commonwealth Base Map <b>Easting:</b> 720510 <b>Northing:</b> 4213598	19. <b>FOUNDATION:</b> <b>Type:</b> 0 / Unknown/NA <b>Material:</b> 0 / Unknown/NA
4. <b>OWNER/ADDRESS:</b> Leorna Juanita Searcy 206 Race Street Lexington, Kentucky	20. <b>PRIMARY WALL MATERIAL:</b> <b>Original:</b> I / Weatherboard Likely wood weatherboard <b>Replacement:</b> Y / Vinyl siding
5. <b>FIELD RECORDER/AFFILIATION:</b> Heather M. Dollins	21. <b>ROOF CONFIGURATION AND COVERING:</b> <b>Configuration:</b> B / Gable, front <b>Covering:</b> 5 / Asphalt shingle
6. <b>DATE RECORDED:</b> 2011	22. <b>CONDITION:</b> F / Fair-under maintained
7. <b>SPONSOR:</b> Historic Preservation Dept, College of Design, University of Kentucky	23. <b>MODIFICATION:</b> 2 / Moderate alteration
8. <b>INITIATION:</b> 5 / Other (specify) Master's Project	24. <b>ARCHITECT/BUILDER:</b> Unknown
9. <b>OTHER DOCUMENTATION:</b> <input type="checkbox"/> Survey <input type="checkbox"/> HABS/HAER <input type="checkbox"/> KY Land <input type="checkbox"/> Local Land <input type="checkbox"/> NHL <input type="checkbox"/> NR	25. <b>PHOTOGRAPH FILE:</b>
10. <b>REPORT/NR REFERENCE:</b> East End and Davis Bottom: A Study of the Demographic and Landscape Changes of Two Neighborhoods in Lexington, Kentucky	26. <b>WINDOWS:</b> <input type="checkbox"/> Original <input checked="" type="checkbox"/> Replacement <b>Type:</b> Wood Sash <b>Sash Configuration:</b> one-over- one
11. <b>ORIGINAL PRIMARY FUNCTION:</b> 01: Residential - A: Single Dwelling	
12. <b>CURRENT PRIMARY FUNCTION:</b> 01: Residential - A: Single Dwelling	
13. <b>CONSTRUCTION DATE:</b> <b>Estimated</b> 5: 1875- 1899 <b>Documented:</b> pre-1902	

**COMMENTS/HISTORICAL INFORMATION:**  
206 Race Street is located on the east side of the  
street within the City of Lexington, Kentucky. The  
primary resource is situated approximately 20 feet

<p>14. <b>DATE OF MAJOR ADDITIONS/MODIFICATIONS</b> (specify):          _____</p> <hr/> <p>15. <b>CONSTRUCTION METHOD AND MATERIAL:</b>  <b>Original/Primary:</b> W3 / Frame type          unknown  <b>Subsequent/Secondary:</b> _____</p> <hr/> <p>16. <b>DIMENSIONS:</b> Height: Not Reported          Width:                      Depth:                      Acreage:</p>	<p>from Race Street. The building was constructed on a rectangular lot covered by a manicured grass and dotted with medium-sized shrubbery surrounding the building and mature trees on the eastern (rear) portion of the lot. The parcel is bordered by a brick wall on the west side and a cinderblock wall on the north, south and east sides. A poured concrete walkway extends from the sidewalk to the main house. This building appears on the 1902 Sanborn Fire Insurance Map, the earliest Sanborn Map to show this portion of the city. This same building with some minor modifications can be seen on the 1907—1920, 1934, and 1954—1970 Sanborn Maps. In 1902 the house has a T-plan, running east/west with a projection with clipped corners that extends out of the southern side. 206 Race Street is a one-story, three-bay vernacular residence. The building is set on a continuous solid foundation and the wood frame structural system is clad in horizontal vinyl siding. One of the clipped corners (the southwest corner) of the project that extends off the southern side is still visible. The house is covered by a moderately-pitched gable roof, which is sheathed in composition/asphalt shingles. A central-interior brick chimney pierces the ridge of the roof; it features a corbeled cap. The primary entrance, a solid paneled door is situated in the southern bay of the west elevation. Other fenestrations include modern one-over-one double-hung sash windows as well as a tripartite widow with a large, single-light fixed widow flanked by narrow one-over-one double-hung sash windows. A one-story addition was built on the east elevation of the projection sometime after 1970. A one-story, one-bay porch is located on the southwest corner of the house. The low-pitched shed roof is supported by a slender wrought iron post.</p>
---	--

27. SUPPORT RESOURCES:			
SITE PLAN KEY	FUNCTION	CONSTRUCTION DATE	METHOD/MATERIAL
		_____	_____
		_____	_____
		_____	_____
		_____	_____
		_____	_____
		_____	_____
		_____	_____

28. **SITE PLAN** (Complete if #26 was answered or if you are using sub-numbers):

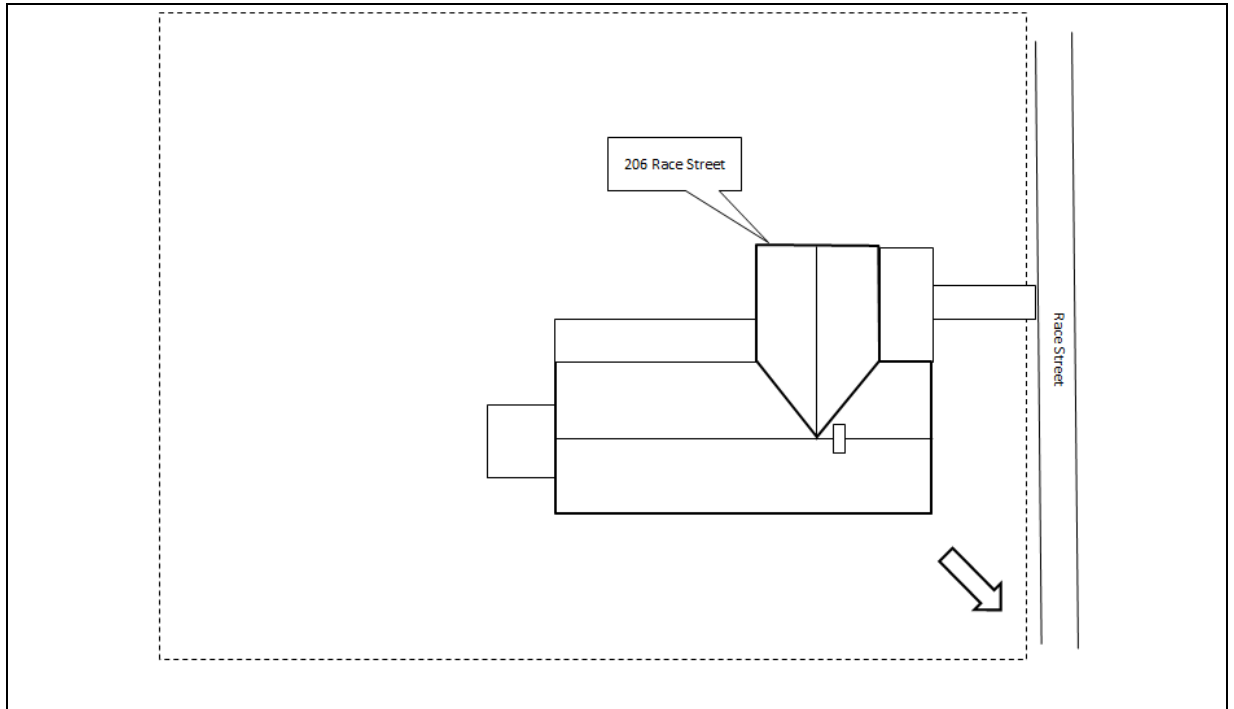

29. **MAP** (Scan or attach copy of map showing exact location of resources):

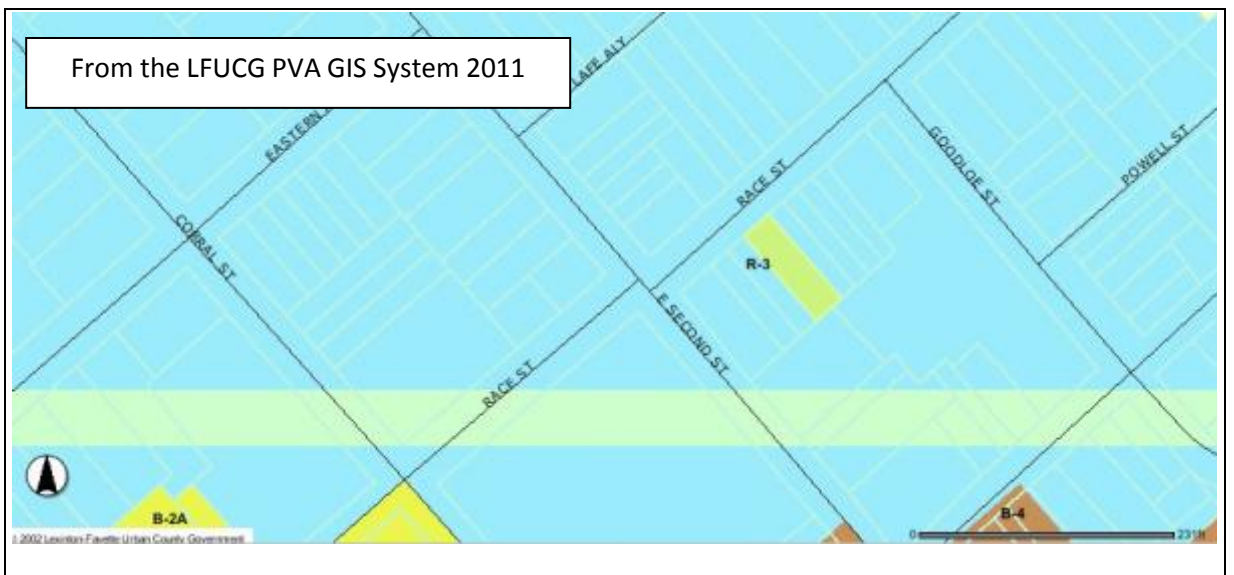

KENTUCKY INDIVIDUAL BUILDING SURVEY  
FORM  
(KHC 2011-1)

COUNTY Fayette  
RESOURCE # FANE 684  
EVALUATION \_\_\_\_\_  
SHPO EVALUATION  
DESTROYED \_\_\_\_\_

1. <b>NAME OF RESOURCE</b> (how determined): 8 / Location House, 211 Race Street	17. <b>PLAN:</b> <b>First:</b> P / Shotgun <b>Second:</b> _____
2. <b>ADDRESS/LOCATION:</b> 211 Race Street, Lexington, KY	18. <b>STYLISTIC INFLUENCE:</b> <b>First:</b> 80: Other (specify) Vernacular <b>Second:</b> _____
3. <b>UTM REFERENCE:</b> <b>Quad Name:</b> Lexington East <b>Date:</b> <b>Zone:</b> 16 <b>Method:</b> C / Commonwealth Base Map <b>Easting:</b> 720492 <b>Northing:</b> 4213626	19. <b>FOUNDATION:</b> <b>Type:</b> 0 / Unknown/NA <b>Material:</b> 0 / Unknown/NA
4. <b>OWNER/ADDRESS:</b> B&S Investments Rentals 1796 Costigan Drive Lexington, Kentucky	20. <b>PRIMARY WALL MATERIAL:</b> <b>Original:</b> I / Weatherboard <b>Replacement:</b> _____
5. <b>FIELD RECORDER/AFFILIATION:</b> Heather M. Dollins	21. <b>ROOF CONFIGURATION AND COVERING:</b> <b>Configuration:</b> B / Gable, front <b>Covering:</b> 5 / Asphalt shingle
6. <b>DATE RECORDED:</b> 2011	22. <b>CONDITION:</b> F / Fair-under maintained
7. <b>SPONSOR:</b> Historic Preservation Dept, College of Design, University of Kentucky	23. <b>MODIFICATION:</b> 2 / Moderate alteration
8. <b>INITIATION:</b> 5 / Other (specify) Master's Project	24. <b>ARCHITECT/BUILDER:</b> Unknown
9. <b>OTHER DOCUMENTATION:</b> <input type="checkbox"/> Survey <input type="checkbox"/> HABS/HAER <input type="checkbox"/> KY Land <input type="checkbox"/> Local Land <input type="checkbox"/> NHL <input type="checkbox"/> NR	25. <b>PHOTOGRAPH FILE:</b>
10. <b>REPORT/NR REFERENCE:</b> East End and Davis Bottom: A Study of the Demographic and Landscape Changes of Two Neighborhoods in Lexington, Kentucky	26. <b>WINDOWS:</b> <input type="checkbox"/> Original <input checked="" type="checkbox"/> Replacement <b>Type:</b> Wood Sash <b>Sash Configuration:</b> one-over-one
11. <b>ORIGINAL PRIMARY FUNCTION:</b> 01: Residential - A: Single Dwelling	
12. <b>CURRENT PRIMARY FUNCTION:</b> 01: Residential - A: Single Dwelling	
13. <b>CONSTRUCTION DATE:</b> Estimated 3: 1925- 1949 <b>Documented:</b> 1920-1934	

**COMMENTS/HISTORICAL INFORMATION:**  
211 Race Street is located on the west side of the  
street within the City of Lexington, Kentucky. The  
primary resource is situated approximately 15 feet

14. DATE OF MAJOR ADDITIONS/MODIFICATIONS (specify): _____	<p>from Race Street. The building was constructed on a rectangular lot that extends westward toward Flad's Alley. It is covered by a manicured grass and dotted with medium-sized shrubbery and mature trees on the eastern (rear) portion of the lot. The building does not appear on the 1907—1920 Sanborn Fire Insurance Map but it is in on the 1934 Sanborn Map. This suggests that it was constructed sometime in the 14 years between 1920 and 1934. 211 Race Street is a one-story, two-bay vernacular residence with a shotgun plan. The building is set on a continuous solid foundation and the wood frame structural system is clad in wood weatherboard. The house is covered by a moderately-pitched front-gable roof, which is sheathed in composition/asphalt shingles. Two interior brick chimneys with corbeled caps pierce the ridge of the roof. The primary entrance, a modern, paneled, wood door, is situated on the northernmost bay of the east elevation. Other fenestration include modern one-over-one (1/1) double-hung sash windows with faux muntins, which give the appearance that they are six-over-six (6/6). A one-story, one-bay porch extends off the east elevation. It is set on a poured concrete foundation and accessed by a set of poured concrete steps. The moderately-pitched shed roof is supported by turned, wood posts.</p>
15. CONSTRUCTION METHOD AND MATERIAL: Original/Primary: W3 / Frame type unknown Subsequent/Secondary: _____	
16. DIMENSIONS: Height: Not Reported Width:                      Depth:                      Acreage:	
27. SUPPORT RESOURCES:	

SITE PLAN KEY	FUNCTION	CONSTRUCTION DATE	METHOD/MATERIAL
		_____	_____
		_____	_____
		_____	_____
		_____	_____
		_____	_____
		_____	_____
		_____	_____



28. **SITE PLAN** (Complete if #26 was answered or if you are using sub-numbers):

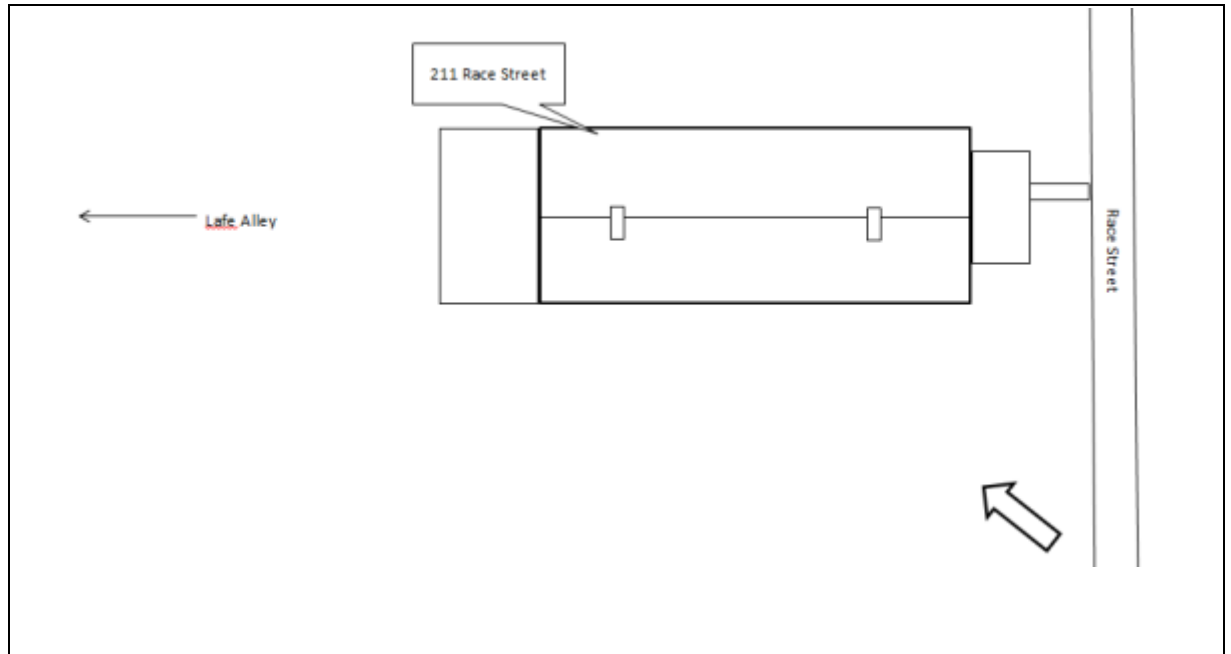

29. **MAP** (Scan or attach copy of map showing exact location of resources):



KENTUCKY INDIVIDUAL BUILDING SURVEY  
FORM  
(KHC 2011-1)

COUNTY Fayette  
RESOURCE # FANE 685  
EVALUATION \_\_\_\_\_  
SHPO EVALUATION  
DESTROYED \_\_\_\_\_

1. <b>NAME OF RESOURCE</b> (how determined): 8 / Location House, 212 Race Street	17. <b>PLAN:</b> <b>First:</b> P / Shotgun <b>Second:</b> _____
2. <b>ADDRESS/LOCATION:</b> 212 Race Street, Lexington, KY	18. <b>STYLISTIC INFLUENCE:</b> <b>First:</b> 80: Other (specify) Vernacular <b>Second:</b> _____
3. <b>UTM REFERENCE:</b> <b>Quad Name:</b> Lexington East <b>Date:</b> <b>Zone:</b> 16 <b>Method:</b> C / Commonwealth Base Map <b>Easting:</b> 720518 <b>Northing:</b> 4213604	19. <b>FOUNDATION:</b> <b>Type:</b> 0 / Unknown/NA <b>Material:</b> 0 / Unknown/NA
4. <b>OWNER/ADDRESS:</b> 2NL LLC 1892 Charlbury Court Lexington, Kentucky	20. <b>PRIMARY WALL MATERIAL:</b> <b>Original:</b> I / Weatherboard Likely wood weatherboard <b>Replacement:</b> V / Aluminum
5. <b>FIELD RECORDER/AFFILIATION:</b> Heather M. Dollins	21. <b>ROOF CONFIGURATION AND COVERING:</b> <b>Configuration:</b> B / Gable, front <b>Covering:</b> 5 / Asphalt shingle
6. <b>DATE RECORDED:</b> 2011	22. <b>CONDITION:</b> F / Fair-under maintained
7. <b>SPONSOR:</b> Historic Preservation Dept, College of Design, University of Kentucky	23. <b>MODIFICATION:</b> 2 / Moderate alteration
8. <b>INITIATION:</b> 5 / Other (specify) Master's Project	24. <b>ARCHITECT/BUILDER:</b> Unknown
9. <b>OTHER DOCUMENTATION:</b> <input type="checkbox"/> Survey <input type="checkbox"/> HABS/HAER <input type="checkbox"/> KY Land <input type="checkbox"/> Local Land <input type="checkbox"/> NHL <input type="checkbox"/> NR	25. <b>PHOTOGRAPH FILE:</b>
10. <b>REPORT/NR REFERENCE:</b> East End and Davis Bottom: A Study of the Demographic and Landscape Changes of Two Neighborhoods in Lexington, Kentucky	26. <b>WINDOWS:</b> <input type="checkbox"/> Original <input checked="" type="checkbox"/> Replacement <b>Type:</b> Wood Sash <b>Sash Configuration:</b> one-over- one
11. <b>ORIGINAL PRIMARY FUNCTION:</b> 01: Residential - A: Single Dwelling	
12. <b>CURRENT PRIMARY FUNCTION:</b> 01: Residential - A: Single Dwelling	<b>COMMENTS/HISTORICAL INFORMATION:</b> 212 Race Street is located on the east side of the street within the City of Lexington, Kentucky. The primary resource is situated approximately 10 feet
13. <b>CONSTRUCTION DATE:</b> Estimated 5: 1875- 1899 <b>Documented:</b> pre-1902	

<p>14. <b>DATE OF MAJOR ADDITIONS/MODIFICATIONS</b> (specify):  <div style="border-bottom: 1px solid black; height: 1em; width: 100%;"></div> </p> <p>15. <b>CONSTRUCTION METHOD AND MATERIAL:</b>  <b>Original/Primary:</b> W3 / Frame type  unknown  <b>Subsequent/Secondary:</b> <div style="border-bottom: 1px solid black; width: 100%;"></div> </p> <p>16. <b>DIMENSIONS:</b> <b>Height:</b> Not Reported  <b>Width:</b>            <b>Depth:</b>            <b>Acreage:</b></p>	<p>from Race Street. The building was constructed on a rectangular lot covered by a manicured grass and dotted mature trees on the eastern (rear) portion of the lot. A poured concrete walkway extends from the sidewalk to the main house. This building appears on the 1902 Sanborn Fire Insurance Map, the earliest Sanborn Map to show this portion of the city and in addition this same building can be seen on the 1907—1920, 1934, and 1954—1970 Sanborn Maps. 212 Race Street is a one-story, two-bay vernacular residence with a narrow plan that is commonly referred to as a shotgun plan. The building is set on a continuous solid foundation and the wood frame structural system is clad in horizontal, wide aluminum siding. The building is covered by a moderately-pitched front gable roof, which is sheathed in composition/asphalt shingles. Interior flutes extend from the roof of the building. The primary entrance, a simple, modern wood door, is located on the southernmost bay of the west elevation. Other fenestrations include modern one-over-one (1/1) double-hung sash windows. An inset, one-story, one-bay porch extends off of the primary (west) façade. It has a raised poured concrete foundation that is accessed by a set of concrete steps. The front gable roof is supported by very slender, wood posts.</p>																																
<p>27. <b>SUPPORT RESOURCES:</b></p> <table border="1" style="width: 100%; border-collapse: collapse;"> <thead> <tr> <th style="width: 25%;">SITE PLAN KEY</th> <th style="width: 25%;">FUNCTION</th> <th style="width: 25%;">CONSTRUCTION DATE</th> <th style="width: 25%;">METHOD/MATERIAL</th> </tr> </thead> <tbody> <tr><td> </td><td> </td><td> </td><td> </td></tr> <tr><td> </td><td> </td><td> </td><td> </td></tr> <tr><td> </td><td> </td><td> </td><td> </td></tr> <tr><td> </td><td> </td><td> </td><td> </td></tr> <tr><td> </td><td> </td><td> </td><td> </td></tr> <tr><td> </td><td> </td><td> </td><td> </td></tr> <tr><td> </td><td> </td><td> </td><td> </td></tr> </tbody> </table>		SITE PLAN KEY	FUNCTION	CONSTRUCTION DATE	METHOD/MATERIAL																												
SITE PLAN KEY	FUNCTION	CONSTRUCTION DATE	METHOD/MATERIAL																														

28. **SITE PLAN** (Complete if #26 was answered or if you are using sub-numbers):

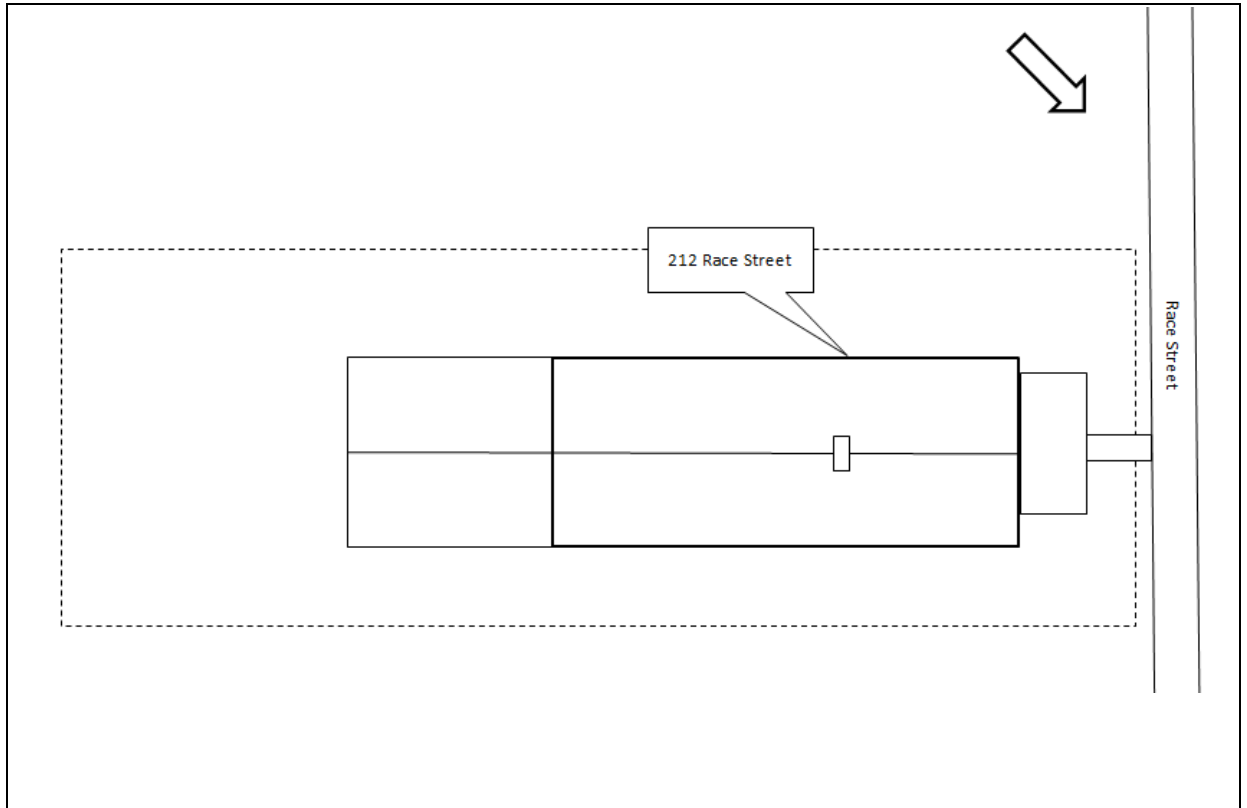

29. **MAP** (Scan or attach copy of map showing exact location of resources)

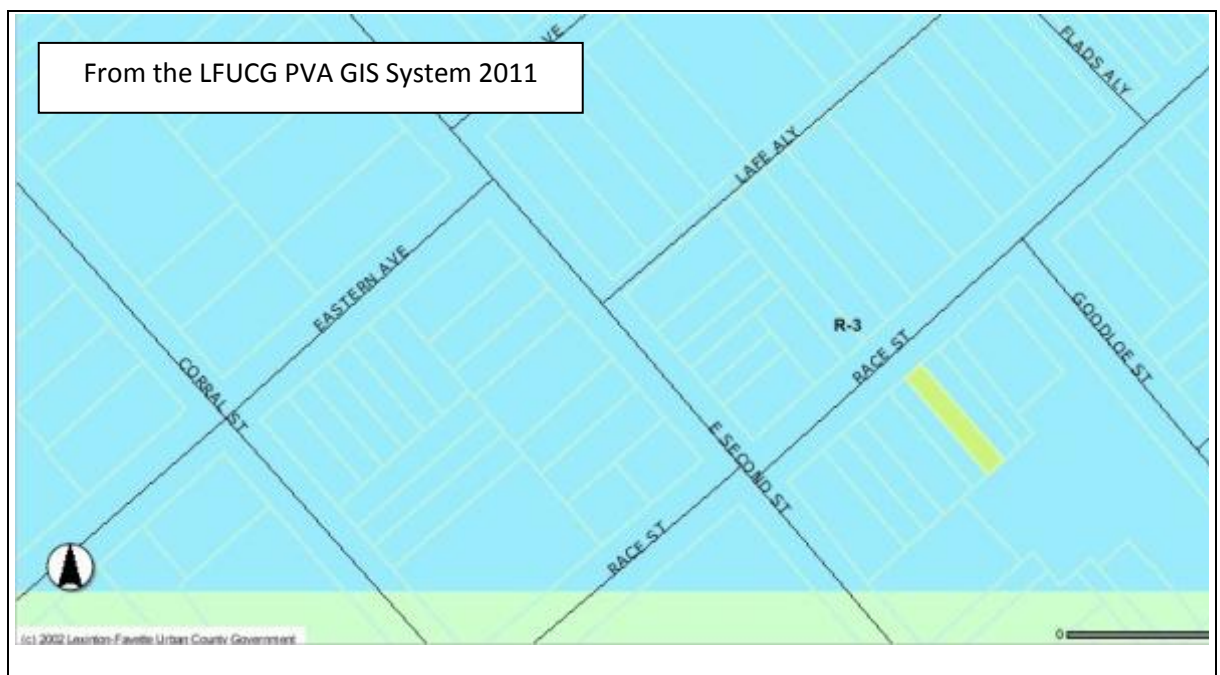

KENTUCKY INDIVIDUAL BUILDING SURVEY  
FORM

(KHC 2011-1)

COUNTY Fayette  
RESOURCE # FANE 686  
EVALUATION \_\_\_\_\_  
SHPO EVALUATION \_\_\_\_\_  
DESTROYED \_\_\_\_\_

1. **NAME OF RESOURCE** (how determined):  
8 / Location  
House, 213 Race Street

2. **ADDRESS/LOCATION:**  
213 Race Street, Lexington, KY

3. **UTM REFERENCE:**  
**Quad Name:** Lexington East **Date:**  
**Zone:** 16 **Method:** C / Commonwealth Base  
Map  
**Easting:** 720497 **Northing:** 4213629

4. **OWNER/ADDRESS:**  
Fred and Sarah Buster  
213 Race Street  
Lexington, Kentucky

5. **FIELD RECORDER/AFFILIATION:**  
Heather M. Dollins

6. **DATE RECORDED:** 2011

7. **SPONSOR:**  
Historic Preservation Dept, College of Design,  
University of Kentucky

8. **INITIATION:** 5 / Other (specify) Master's  
Project

9. **OTHER DOCUMENTATION:**  
☐ Survey ☐ HABS/HAER  
☐ KY Land ☐ Local Land  
☐ NHL ☐ NR

10. **REPORT/NR REFERENCE:**  
East End and Davis Bottom: A Study of the  
Demographic and Landscape Changes of  
Two Neighborhoods in Lexington, Kentucky

11. **ORIGINAL PRIMARY FUNCTION:**  
01: Residential - A: Single Dwelling

12. **CURRENT PRIMARY FUNCTION:**  
01: Residential - A: Single Dwelling

13. **CONSTRUCTION DATE:** Estimated 3: 1925-  
1949  
**Documented:** between 1920 and 1934

17. **PLAN:**  
**First:** P / Shotgun  
**Second:** \_\_\_\_\_

18. **STYLISTIC INFLUENCE:**  
**First:** 80: Other (specify) Vernacular  
**Second:** \_\_\_\_\_

19. **FOUNDATION:**  
**Type:** 0 / Unknown/NA  
**Material:** 0 / Unknown/NA

20. **PRIMARY WALL MATERIAL:**  
**Original:** I / Weatherboard  
**Replacement:** Y / Vinyl siding

21. **ROOF CONFIGURATION AND COVERING:**  
**Configuration:** B / Gable, front  
**Covering:** 5 / Asphalt shingle

22. **CONDITION:**  
F / Fair-under maintained

23. **MODIFICATION:** 2 / Moderate alteration

24. **ARCHITECT/BUILDER:**  
Unknown

25. **PHOTOGRAPH FILE:**

26. **WINDOWS:** ☒ Original ☐ Replacement  
**Type:** Wood Sash **Sash Configuration:** six-over-six



**COMMENTS/HISTORICAL INFORMATION:**  
213 Race Street is located on the west side of the  
street within the City of Lexington, Kentucky. The  
primary resource is situated approximately 15 feet  
from Race Street. The building was constructed on

<p>14. <b>DATE OF MAJOR ADDITIONS/MODIFICATIONS</b> (specify):  <div style="border-bottom: 1px solid black; height: 1em; width: 100%;"></div> </p> <p>15. <b>CONSTRUCTION METHOD AND MATERIAL:</b>  <b>Original/Primary:</b> W3 / Frame type  unknown  <b>Subsequent/Secondary:</b> <div style="border-bottom: 1px solid black; width: 100%;"></div> </p> <p>16. <b>DIMENSIONS:</b> <b>Height:</b> Not Reported  <b>Width:</b>            <b>Depth:</b>            <b>Acreage:</b></p>	<p>a rectangular lot that extends westward toward Flad's Alley. It is covered by a manicured grass and dotted with medium-sized shrubbery and mature trees on the eastern (rear) portion of the lot. The parcel is bordered by a metal and wood fence. The building does not appear on the 1907—1920 Sanborn Fire Insurance Map but it is in on the 1934 Sanborn Map. This suggests that it was constructed sometime in the 14 years between 1920 and 1934. 213 Race Street is a one-story, two-bay vernacular residence with a shotgun plan. The building is set on a continuous solid foundation and the wood frame structural system is clad both vinyl and wood siding. The house is covered by a moderately-pitched front-gable roof, which is sheathed in composition/asphalt shingles. Below the wide eaves on the north and south elevations are exposed rafters. Two interior brick chimneys with corbeled caps pierce the ridge of the roof. The primary entrance, a modern glass door with an aluminum exterior door, is situated on the northernmost bay of the east elevation. Other fenestration include six-over-six (6/6) double-hung sash windows within a wood frame. A one-story, one-bay porch extends off the east elevation. It is set on a poured concrete foundation and accessed by a set of poured concrete steps. The moderately-pitched shed roof is supported by wrought iron posts.</p>																																
<p>27. <b>SUPPORT RESOURCES:</b></p>																																	
<table border="1" style="width: 100%; border-collapse: collapse;"> <thead> <tr> <th style="width: 25%;">SITE PLAN KEY</th> <th style="width: 25%;">FUNCTION</th> <th style="width: 25%;">CONSTRUCTION DATE</th> <th style="width: 25%;">METHOD/MATERIAL</th> </tr> </thead> <tbody> <tr><td> </td><td> </td><td> </td><td> </td></tr> <tr><td> </td><td> </td><td> </td><td> </td></tr> <tr><td> </td><td> </td><td> </td><td> </td></tr> <tr><td> </td><td> </td><td> </td><td> </td></tr> <tr><td> </td><td> </td><td> </td><td> </td></tr> <tr><td> </td><td> </td><td> </td><td> </td></tr> <tr><td> </td><td> </td><td> </td><td> </td></tr> </tbody> </table>		SITE PLAN KEY	FUNCTION	CONSTRUCTION DATE	METHOD/MATERIAL																												
SITE PLAN KEY	FUNCTION	CONSTRUCTION DATE	METHOD/MATERIAL																														

28. **SITE PLAN** (Complete if #26 was answered or if you are using sub-numbers):

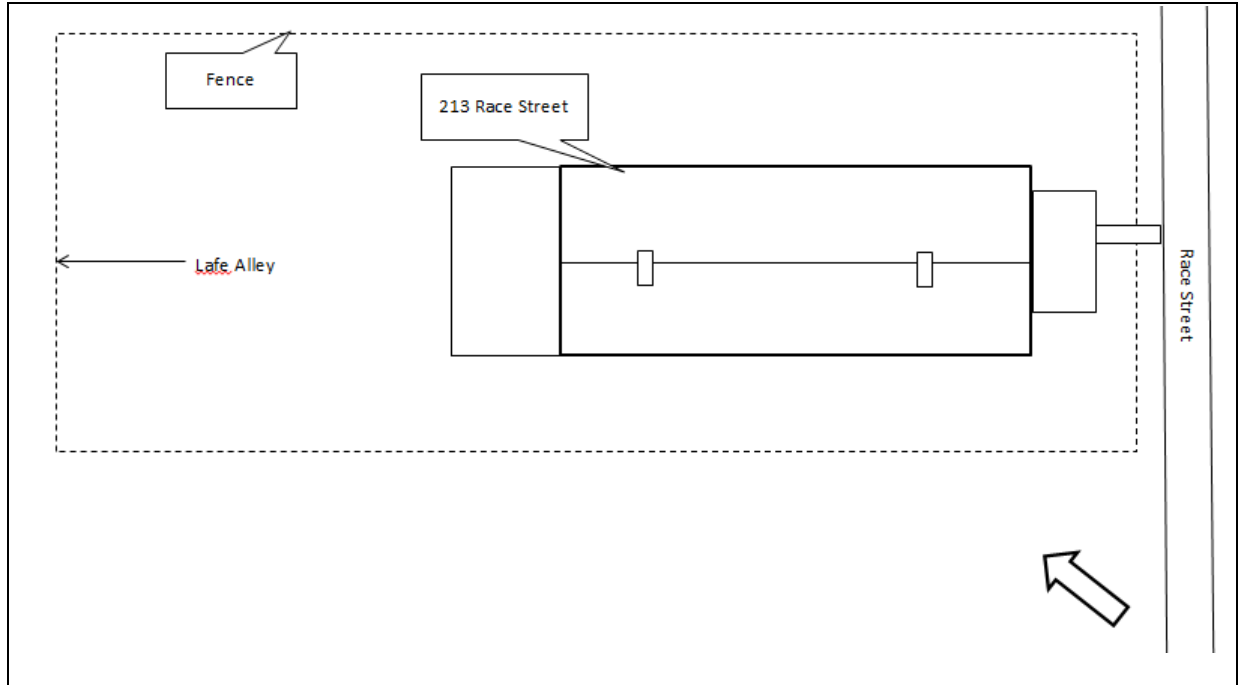

29. **MAP** (Scan or attach copy of map showing exact location of resources):





KENTUCKY INDIVIDUAL BUILDING SURVEY  
FORM  
(KHC 2011-1)

COUNTY Fayette  
RESOURCE # FANE 687  
EVALUATION \_\_\_\_\_  
SHPO EVALUATION  
DESTROYED \_\_\_\_\_

1. <b>NAME OF RESOURCE</b> (how determined): 8 / Location House, 214 Race Street	17. <b>PLAN:</b> <b>First:</b> P / Shotgun <b>Second:</b> _____
2. <b>ADDRESS/LOCATION:</b> 214 Race Street, Lexington, KY	18. <b>STYLISTIC INFLUENCE:</b> <b>First:</b> 80: Other (specify) Vernacular <b>Second:</b> _____
3. <b>UTM REFERENCE:</b> <b>Quad Name:</b> Lexington East <b>Date:</b> <b>Zone:</b> 16 <b>Method:</b> C / Commonwealth Base Map <b>Easting:</b> 720524 <b>Northing:</b> 4213606	19. <b>FOUNDATION:</b> <b>Type:</b> 2 / Continuous <b>Material:</b> 0 / Unknown/NA
4. <b>OWNER/ADDRESS:</b> 2NL LLC 1892 Charlbury Court Lexington, Kentucky	20. <b>PRIMARY WALL MATERIAL:</b> <b>Original:</b> 1 / Weatherboard <b>Replacement:</b> 0 / Undetermined/not applicable
5. <b>FIELD RECORDER/AFFILIATION:</b> Heather M. Dollins	21. <b>ROOF CONFIGURATION AND COVERING:</b> <b>Configuration:</b> B / Gable, front <b>Covering:</b> 5 / Asphalt shingle
6. <b>DATE RECORDED:</b> 2011	22. <b>CONDITION:</b> F / Fair-under maintained
7. <b>SPONSOR:</b> Historic Preservation Dept, College of Design, University of Kentucky	23. <b>MODIFICATION:</b> 2 / Moderate alteration
8. <b>INITIATION:</b> 5 / Other (specify) Master's Project	24. <b>ARCHITECT/BUILDER:</b> Unknown
9. <b>OTHER DOCUMENTATION:</b> <input type="checkbox"/> Survey <input type="checkbox"/> HABS/HAER <input type="checkbox"/> KY Land <input type="checkbox"/> Local Land <input type="checkbox"/> NHL <input type="checkbox"/> NR	25. <b>PHOTOGRAPH FILE:</b>
10. <b>REPORT/NR REFERENCE:</b> East End and Davis Bottom: A Study of the Demographic and Landscape Changes of Two Neighborhoods in Lexington, Kentucky	26. <b>WINDOWS:</b> <input type="checkbox"/> Original <input checked="" type="checkbox"/> Replacement <b>Type:</b> Wood Sash <b>Sash Configuration:</b> two-over- two
11. <b>ORIGINAL PRIMARY FUNCTION:</b> 01: Residential - A: Single Dwelling	
12. <b>CURRENT PRIMARY FUNCTION:</b> 01: Residential - A: Single Dwelling	
13. <b>CONSTRUCTION DATE:</b> Estimated 5: 1875- 1899 <b>Documented:</b> pre-1902	

**COMMENTS/HISTORICAL INFORMATION:**  
214 Race Street is located on the east side of the  
street within the City of Lexington, Kentucky. The  
primary resource is situated approximately 13 feet



<p>14. <b>DATE OF MAJOR ADDITIONS/MODIFICATIONS</b> (specify):  <div style="border-bottom: 1px solid black; height: 1em; width: 100%;"></div> </p> <p>15. <b>CONSTRUCTION METHOD AND MATERIAL:</b>  <b>Original/Primary:</b> W3 / Frame type  unknown  <b>Subsequent/Secondary:</b> <div style="border-bottom: 1px solid black; width: 100%;"></div> </p> <p>16. <b>DIMENSIONS:</b> <b>Height:</b> Not Reported  <b>Width:</b>            <b>Depth:</b>            <b>Acreage:</b></p>	<p>from Race Street. The building was constructed on a rectangular lot covered by a manicured grass and dotted mature trees on the eastern (rear) portion of the lot. The parcel is bordered by a metal fence and a poured concrete walkway extends from the sidewalk to the main house. This building appears on the 1902 Sanborn Fire Insurance Map, the earliest Sanborn Map to show this portion of the city and in addition this same building can be seen on the 1907—1920, 1934, and 1954—1970 Sanborn Maps. 214 Race Street is a one-story, two-bay vernacular residence with a narrow plan that is commonly referred to as a shotgun plan. The building is set on a continuous solid foundation and the wood frame structural system is clad in wood weatherboard. The building is covered by a moderately-pitched front gable roof, which is sheathed in composition/asphalt shingles. A central-interior brick chimney pierces the ridge of the roof. The primary entrance, a paneled, wood door, is located on the southernmost bay of the west elevation. Other fenestrations include two-over-two (2/2) double-hung sash windows within wood frames and modern one-over-one (1/1) double-hung sash windows. A one-story, two-bay porch extends off of the primary (west) façade. It has a raised poured cinderblock foundation that is accessed by a set of concrete steps. The shed roof is supported by slender, wood posts.</p>																																
<p>27. <b>SUPPORT RESOURCES:</b></p> <table border="1" style="width: 100%; border-collapse: collapse;"> <thead> <tr> <th style="width: 25%;">SITE PLAN KEY</th> <th style="width: 25%;">FUNCTION</th> <th style="width: 25%;">CONSTRUCTION DATE</th> <th style="width: 25%;">METHOD/MATERIAL</th> </tr> </thead> <tbody> <tr><td> </td><td> </td><td> </td><td> </td></tr> <tr><td> </td><td> </td><td> </td><td> </td></tr> <tr><td> </td><td> </td><td> </td><td> </td></tr> <tr><td> </td><td> </td><td> </td><td> </td></tr> <tr><td> </td><td> </td><td> </td><td> </td></tr> <tr><td> </td><td> </td><td> </td><td> </td></tr> <tr><td> </td><td> </td><td> </td><td> </td></tr> </tbody> </table>		SITE PLAN KEY	FUNCTION	CONSTRUCTION DATE	METHOD/MATERIAL																												
SITE PLAN KEY	FUNCTION	CONSTRUCTION DATE	METHOD/MATERIAL																														

28. **SITE PLAN** (Complete if #26 was answered or if you are using sub-numbers):

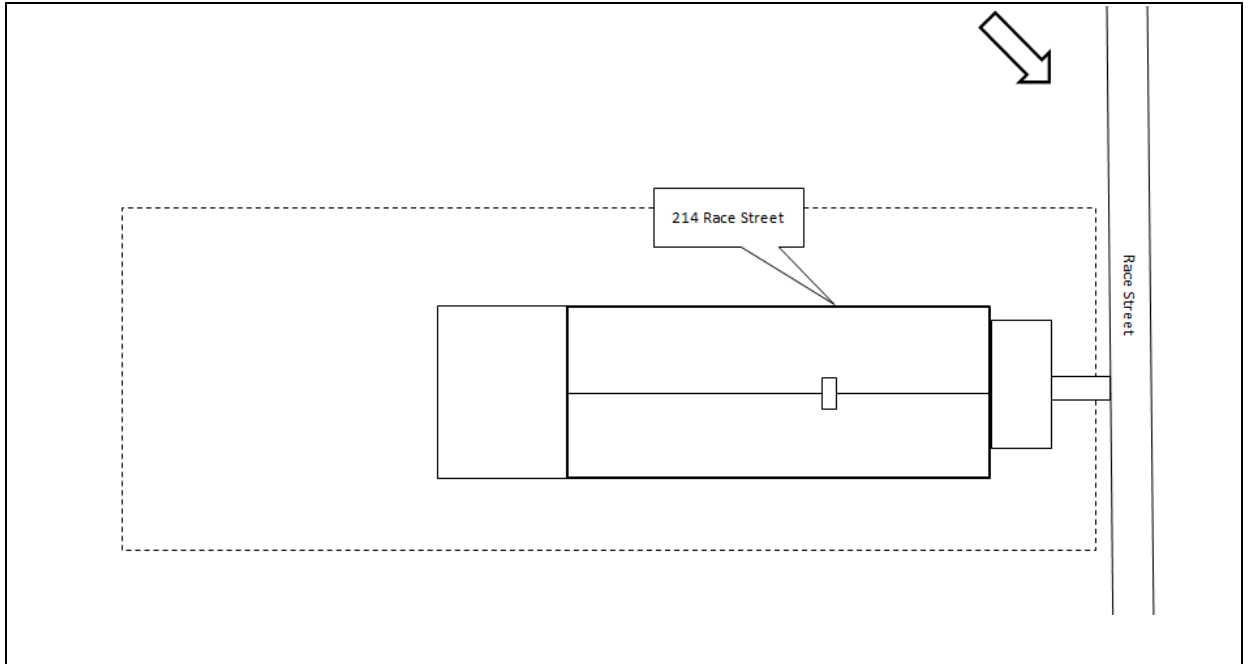

29. **MAP** (Scan or attach copy of map showing exact location of resources):

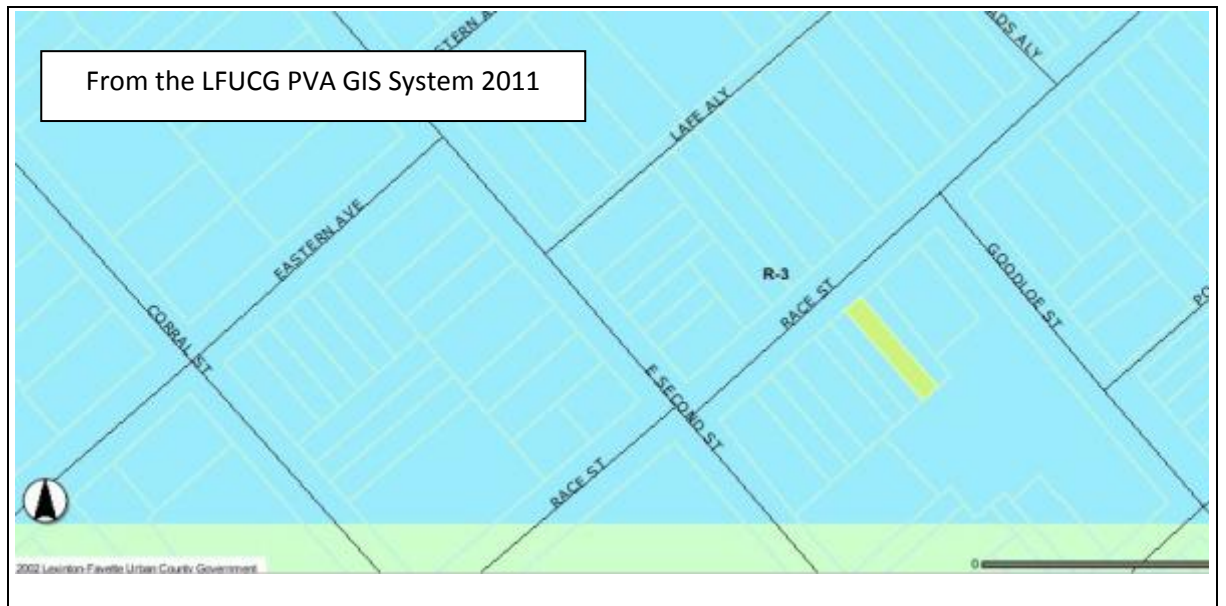

KENTUCKY INDIVIDUAL BUILDING SURVEY  
FORM  
(KHC 2011-1)

COUNTY Fayette  
RESOURCE # FANE 688  
EVALUATION \_\_\_\_\_  
SHPO EVALUATION \_\_\_\_\_  
DESTROYED \_\_\_\_\_

1. <b>NAME OF RESOURCE</b> (how determined): 8 / Location House, 215 Race Street	17. <b>PLAN:</b> <b>First:</b> P / Shotgun <b>Second:</b> _____
2. <b>ADDRESS/LOCATION:</b> 215 Race Street, Lexington, KY	18. <b>STYLISTIC INFLUENCE:</b> <b>First:</b> 80: Other (specify) Vernacular <b>Second:</b> _____
3. <b>UTM REFERENCE:</b> <b>Quad Name:</b> Lexington East <b>Date:</b> <b>Zone:</b> 16 <b>Method:</b> C / Commonwealth Base Map <b>Easting:</b> 720503 <b>Northing:</b> 4213634	19. <b>FOUNDATION:</b> <b>Type:</b> 2 / Continuous <b>Material:</b> 0 / Unknown/NA
4. <b>OWNER/ADDRESS:</b> Fred and Sarah Buster 213 Race Street Lexington, Kentucky	20. <b>PRIMARY WALL MATERIAL:</b> <b>Original:</b> I / Weatherboard <b>Replacement:</b> _____
5. <b>FIELD RECORDER/AFFILIATION:</b> Heather M. Dollins	21. <b>ROOF CONFIGURATION AND COVERING:</b> <b>Configuration:</b> B / Gable, front <b>Covering:</b> 5 / Asphalt shingle
6. <b>DATE RECORDED:</b> 2011	22. <b>CONDITION:</b> F / Fair-under maintained
7. <b>SPONSOR:</b> Historic Preservation Dept, College of Design, University of Kentucky	23. <b>MODIFICATION:</b> 2 / Moderate alteration
8. <b>INITIATION:</b> 5 / Other (specify) Master's Project	24. <b>ARCHITECT/BUILDER:</b> Unknown
9. <b>OTHER DOCUMENTATION:</b> <input type="checkbox"/> Survey <input type="checkbox"/> HABS/HAER <input type="checkbox"/> KY Land <input type="checkbox"/> Local Land <input type="checkbox"/> NHL <input type="checkbox"/> NR	25. <b>PHOTOGRAPH FILE:</b>
10. <b>REPORT/NR REFERENCE:</b> East End and Davis Bottom: A Study of the Demographic and Landscape Changes of Two Neighborhoods in Lexington, Kentucky	26. <b>WINDOWS:</b> <input type="checkbox"/> Original <input checked="" type="checkbox"/> Replacement <b>Type:</b> Wood Sash <b>Sash Configuration:</b> two-over-two
11. <b>ORIGINAL PRIMARY FUNCTION:</b> 01: Residential - A: Single Dwelling	
12. <b>CURRENT PRIMARY FUNCTION:</b> 01: Residential - A: Single Dwelling	<b>COMMENTS/HISTORICAL INFORMATION:</b> 215 Race Street is located on the west side of the street within the City of Lexington, Kentucky. The primary resource is situated approximately 15 feet
13. <b>CONSTRUCTION DATE:</b> <b>Estimated</b> 3: 1925-1949 <b>Documented:</b> between 1920 and 1934	

14. DATE OF MAJOR ADDITIONS/MODIFICATIONS (specify): _____	<p>from Race Street. The building was constructed on a rectangular lot that extends westward toward Flad's Alley. It is covered by a manicured grass and dotted with medium-sized shrubbery and mature trees on the eastern (rear) portion of the lot. The parcel is bordered by a metal fence. The building does not appear on the 1907—1920 Sanborn Fire Insurance Map but it is in on the 1934 Sanborn Map. This suggests that it was constructed sometime in the 14 years between 1920 and 1934. 215 Race Street is a one-story, two-bay vernacular residence with a shotgun plan. The building is set on a continuous solid foundation and the wood frame structural system is clad in horizontal wood siding. The house is covered by a moderately-pitched front-gable roof, which is sheathed in composition/asphalt shingles. Below the wide eaves on the north and south elevations are exposed rafters. An interior brick chimney with a corbeled cap pierces the ridge of the roof. The primary entrance, a solid wood door with a modern, aluminum exterior door, is situated on the northernmost bay of the east elevation. Other fenestrations include two-over-two (2/2) double-hung sash windows. A one-story, one-bay porch extends off the east elevation. It is set on a poured concrete foundation and accessed by a set of poured concrete steps. The moderately-pitched shed roof is supported by square, wood posts.</p>																																
15. CONSTRUCTION METHOD AND MATERIAL: Original/Primary: W3 / Frame type unknown Subsequent/Secondary: _____																																	
16. DIMENSIONS: Height: Not Reported Width:                      Depth:                      Acreage:																																	
27. SUPPORT RESOURCES:																																	
<table border="1"> <thead> <tr> <th>SITE PLAN KEY</th> <th>FUNCTION</th> <th>CONSTRUCTION DATE</th> <th>METHOD/MATERIAL</th> </tr> </thead> <tbody> <tr><td> </td><td> </td><td> </td><td> </td></tr> <tr><td> </td><td> </td><td> </td><td> </td></tr> <tr><td> </td><td> </td><td> </td><td> </td></tr> <tr><td> </td><td> </td><td> </td><td> </td></tr> <tr><td> </td><td> </td><td> </td><td> </td></tr> <tr><td> </td><td> </td><td> </td><td> </td></tr> <tr><td> </td><td> </td><td> </td><td> </td></tr> </tbody> </table>		SITE PLAN KEY	FUNCTION	CONSTRUCTION DATE	METHOD/MATERIAL																												
SITE PLAN KEY	FUNCTION	CONSTRUCTION DATE	METHOD/MATERIAL																														

28. **SITE PLAN** (Complete if #26 was answered or if you are using sub-numbers):

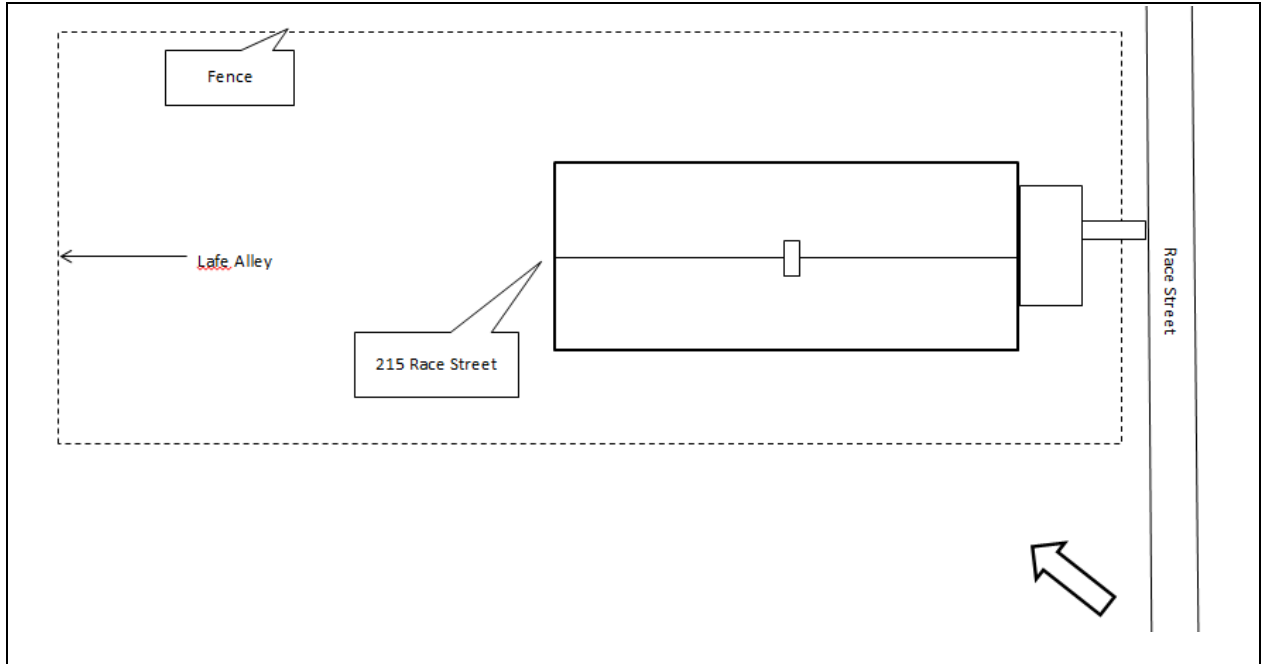

29. **MAP** (Scan or attach copy of map showing exact location of resources):

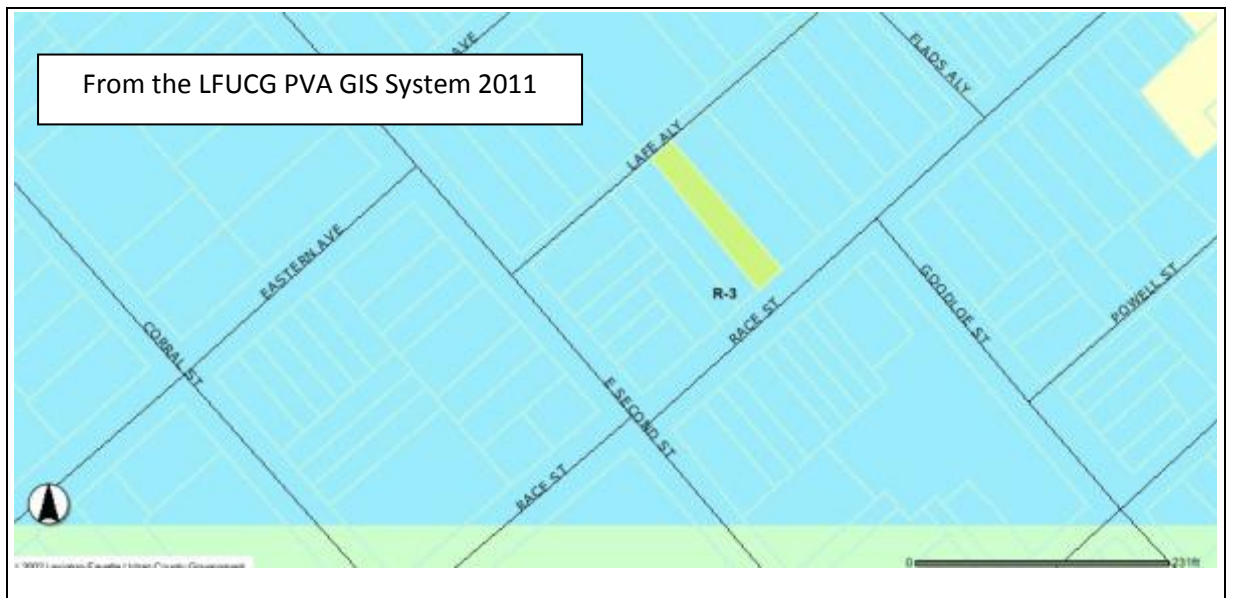

KENTUCKY INDIVIDUAL BUILDING SURVEY  
FORM  
(KHC 2011-1)

COUNTY Fayette  
RESOURCE # FANE 689  
EVALUATION \_\_\_\_\_  
SHPO EVALUATION \_\_\_\_\_  
DESTROYED \_\_\_\_\_

1. <b>NAME OF RESOURCE</b> (how determined): 8 / Location House, 216 Race Street	17. <b>PLAN:</b> <b>First:</b> P / Shotgun <b>Second:</b> _____
2. <b>ADDRESS/LOCATION:</b> 216 Race Street, Lexington, KY	18. <b>STYLISTIC INFLUENCE:</b> <b>First:</b> 80: Other (specify) Vernacular <b>Second:</b> _____
3. <b>UTM REFERENCE:</b> <b>Quad Name:</b> Lexington East <b>Date:</b> <b>Zone:</b> 16 <b>Method:</b> C / Commonwealth Base Map <b>Easting:</b> 720525 <b>Northing:</b> 4213614	19. <b>FOUNDATION:</b> <b>Type:</b> 2 / Continuous <b>Material:</b> 0 / Unknown/NA
4. <b>OWNER/ADDRESS:</b> 2NL LLC 1892 Charlbury Court Lexington, Kentucky	20. <b>PRIMARY WALL MATERIAL:</b> <b>Original:</b> I / Weatherboard Likely wood weatherboard <b>Replacement:</b> V / Aluminum
5. <b>FIELD RECORDER/AFFILIATION:</b> Heather M. Dollins	21. <b>ROOF CONFIGURATION AND COVERING:</b> <b>Configuration:</b> B / Gable, front <b>Covering:</b> 5 / Asphalt shingle
6. <b>DATE RECORDED:</b> 2011	22. <b>CONDITION:</b> F / Fair-under maintained
7. <b>SPONSOR:</b> Historic Preservation Dept, College of Design, University of Kentucky	23. <b>MODIFICATION:</b> 2 / Moderate alteration
8. <b>INITIATION:</b> 5 / Other (specify) Master's Project	24. <b>ARCHITECT/BUILDER:</b> Unknown
9. <b>OTHER DOCUMENTATION:</b> <input type="checkbox"/> Survey <input type="checkbox"/> HABS/HAER <input type="checkbox"/> KY Land <input type="checkbox"/> Local Land <input type="checkbox"/> NHL <input type="checkbox"/> NR	25. <b>PHOTOGRAPH FILE:</b>
10. <b>REPORT/NR REFERENCE:</b> East End and Davis Bottom: A Study of the Demographic and Landscape Changes of Two Neighborhoods in Lexington, Kentucky	26. <b>WINDOWS:</b> <input type="checkbox"/> Original <input checked="" type="checkbox"/> Replacement <b>Type:</b> Wood Sash <b>Sash Configuration:</b> one-over- one and eight-over-eight
11. <b>ORIGINAL PRIMARY FUNCTION:</b> 01: Residential - A: Single Dwelling	
12. <b>CURRENT PRIMARY FUNCTION:</b> 01: Residential - A: Single Dwelling	
13. <b>CONSTRUCTION DATE:</b> <b>Estimated</b> 5: 1875- 1899 <b>Documented:</b> pre-1902	
<b>COMMENTS/HISTORICAL INFORMATION:</b> 216 Race Street is located on the east side of the street within the City of Lexington, Kentucky. The primary resource is situated approximately 13 feet	

<p>14. <b>DATE OF MAJOR ADDITIONS/MODIFICATIONS</b> (specify):  <div style="border-bottom: 1px solid black; height: 1em; width: 100%;"></div> </p> <p>15. <b>CONSTRUCTION METHOD AND MATERIAL:</b>  <b>Original/Primary:</b> W3 / Frame type  unknown  <b>Subsequent/Secondary:</b> <div style="border-bottom: 1px solid black; width: 100%;"></div> </p> <p>16. <b>DIMENSIONS:</b> <b>Height:</b> Not Reported  <b>Width:</b>            <b>Depth:</b>            <b>Acreage:</b></p>	<p>from Race Street. The building was constructed on a rectangular lot covered by a manicured grass and dotted mature trees on the eastern (rear) portion of the lot. A poured concrete walkway extends from the sidewalk to the main house. This building appears on the 1902 Sanborn Fire Insurance Map, the earliest Sanborn Map to show this portion of the city and in addition this same building can be seen on the 1907—1920, 1934, and 1954—1970 Sanborn Maps. 216 Race Street is a one-story, two-bay vernacular residence with a narrow plan that is commonly referred to as a shotgun plan. The building is set on a continuous solid foundation and the wood frame structural system is clad in wide aluminum siding. The building is covered by a moderately-pitched front gable roof, which is sheathed in composition/asphalt shingles. The primary entrance, a paneled, wood door, is located on the northernmost bay of the west elevation. Other fenestrations include one-over-one (1/1) and eight-over-eight (8/8) double-hung sash windows. A one-story, two-bay porch extends off of the primary (west) façade. It has a raised poured cinderblock foundation that is bordered by a simple wood balustrade and accessed by a set of concrete steps. The shed roof is supported by slender, wood posts.</p>																																
<p>27. <b>SUPPORT RESOURCES:</b></p> <table border="1" style="width: 100%; border-collapse: collapse;"> <thead> <tr> <th style="width: 25%;">SITE PLAN KEY</th> <th style="width: 25%;">FUNCTION</th> <th style="width: 25%;">CONSTRUCTION DATE</th> <th style="width: 25%;">METHOD/MATERIAL</th> </tr> </thead> <tbody> <tr><td> </td><td> </td><td> </td><td> </td></tr> <tr><td> </td><td> </td><td> </td><td> </td></tr> <tr><td> </td><td> </td><td> </td><td> </td></tr> <tr><td> </td><td> </td><td> </td><td> </td></tr> <tr><td> </td><td> </td><td> </td><td> </td></tr> <tr><td> </td><td> </td><td> </td><td> </td></tr> <tr><td> </td><td> </td><td> </td><td> </td></tr> </tbody> </table>		SITE PLAN KEY	FUNCTION	CONSTRUCTION DATE	METHOD/MATERIAL																												
SITE PLAN KEY	FUNCTION	CONSTRUCTION DATE	METHOD/MATERIAL																														

28. **SITE PLAN** (Complete if #26 was answered or if you are using sub-numbers):

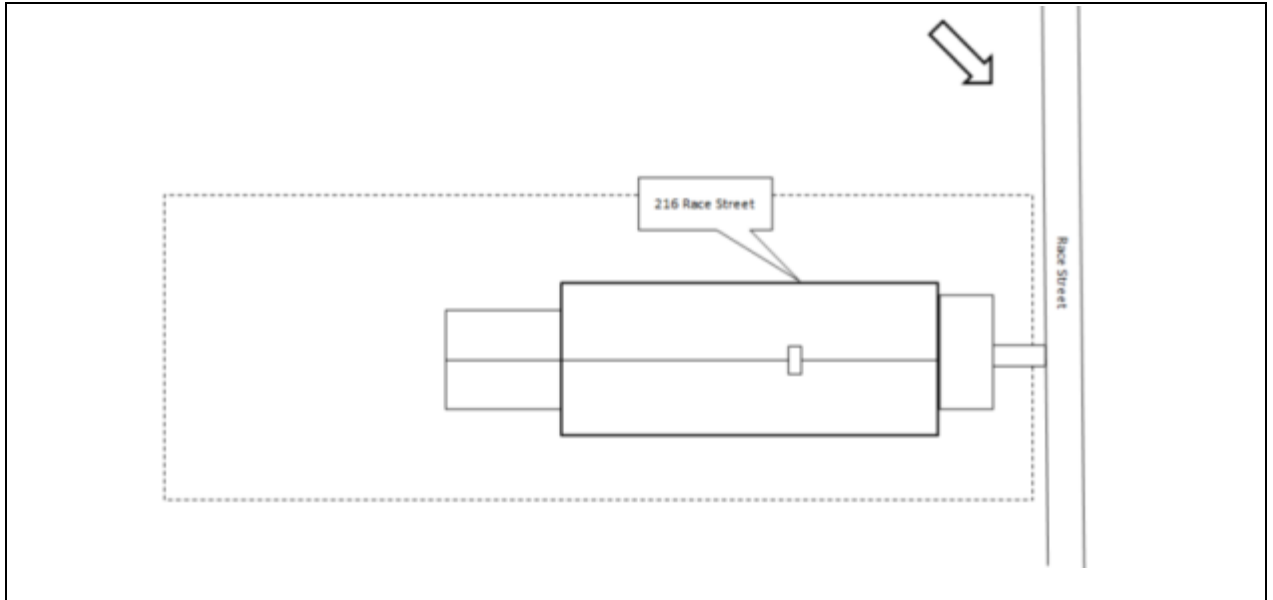

29. **MAP** (Scan or attach copy of map showing exact location of resources):





KENTUCKY INDIVIDUAL BUILDING SURVEY  
FORM  
(KHC 2011-1)

COUNTY Fayette  
RESOURCE # FANE 690  
EVALUATION \_\_\_\_\_  
SHPO EVALUATION \_\_\_\_\_  
DESTROYED \_\_\_\_\_

1. **NAME OF RESOURCE** (how determined):  
8 / Location  
House, 219 Race Street

2. **ADDRESS/LOCATION:**  
219 Race Street, Lexington, KY

3. **UTM REFERENCE:**  
**Quad Name:** Lexington East **Date:**  
**Zone:** 16 **Method:** C / Commonwealth Base  
Map  
**Easting:** 720513 **Northing:** 4213641

4. **OWNER/ADDRESS:**  
Dow F. and Deborah Moses  
1412 W. Grove Road  
Decatur, IL

5. **FIELD RECORDER/AFFILIATION:**  
Heather M. Dollins

6. **DATE RECORDED:** 2011

7. **SPONSOR:**  
Historic Preservation Dept, College of Design,  
University of Kentucky

8. **INITIATION:** 5 / Other (specify) Master's  
Project

9. **OTHER DOCUMENTATION:**  
☐ Survey ☐ HABS/HAER  
☐ KY Land ☐ Local Land  
☐ NHL ☐ NR

10. **REPORT/NR REFERENCE:**  
East End and Davis Bottom: A Study of the  
Demographic and Landscape Changes of  
Two Neighborhoods in Lexington, Kentucky

11. **ORIGINAL PRIMARY FUNCTION:**  
01: Residential - A: Single Dwelling

12. **CURRENT PRIMARY FUNCTION:**  
01: Residential - A: Single Dwelling

17. **PLAN:**  
**First:** U / Undetermined/not applicable  
**Second:** \_\_\_\_\_

18. **STYLISTIC INFLUENCE:**  
**First:** 80: Other (specify) Vernacular  
**Second:** \_\_\_\_\_

19. **FOUNDATION:**  
**Type:** 2 / Continuous  
**Material:** C / Concrete Block

20. **PRIMARY WALL MATERIAL:**  
**Original:** I / Weatherboard Likely wood  
weatherboard  
**Replacement:** \_\_\_\_\_

21. **ROOF CONFIGURATION AND COVERING:**  
**Configuration:** B / Gable, front  
**Covering:** 5 / Asphalt shingle

22. **CONDITION:**  
F / Fair-under maintained

23. **MODIFICATION:** 2 / Moderate alteration

24. **ARCHITECT/BUILDER:**  
Unknown

25. **PHOTOGRAPH FILE:**

26. **WINDOWS:** ☒ Original ☒ Replacement  
**Type:** Wood Sash **Sash Configuration:** six-over-six  
and one-over-one



**COMMENTS/HISTORICAL INFORMATION:**

13. <b>CONSTRUCTION DATE:</b> Estimated 3: 1925-1949 <b>Documented:</b> 1920-1934	219 Race Street is located on the west side of the street within the City of Lexington, Kentucky. The primary resource is situated approximately 15 feet from Race Street. The building was constructed on a rectangular lot that extends westward toward Flad's Alley. It is covered by a manicured grass and dotted with medium-sized shrubbery and mature trees on the eastern (rear) portion of the lot. The parcel is bordered a tall bushes where it fronts Race Street. The building does not appear on the 1907—1920 Sanborn Fire Insurance Map but it is in on the 1934 Sanborn Map. This suggests that it was constructed sometime in the 14 years between 1920 and 1934. 219 Race Street is a one-story, three-bay vernacular residence. The building is set on a cinderblock foundation and the wood frame structural system is clad in horizontal wood siding. The house is covered by a moderately-pitched front-gable roof, which is sheathed in composition/asphalt shingles. Below the eaves on the north and south elevations are exposed rafter beams. An interior brick chimney pierces the roof on the northern side. The primary entrance, a solid wood door with a modern, iron exterior door, is situated on the central bay of the east elevation. Other fenestrations include six-over-six (6/6) and one-over-one (1/1) double-hung sash windows. A one-story, three-bay porch extends off the west elevation. It is set on a poured concrete foundation and accessed by a set of poured concrete steps. The moderately-pitched hipped roof is supported by wrought iron posts. A one-story addition extends off the rear (west) elevation.
14. <b>DATE OF MAJOR ADDITIONS/MODIFICATIONS</b> (specify): _____ _____	
15. <b>CONSTRUCTION METHOD AND MATERIAL:</b> <b>Original/Primary:</b> W3 / Frame type unknown <b>Subsequent/Secondary:</b> _____	
16. <b>DIMENSIONS:</b> Height: Not Reported Width:                      Depth:                      Acreage:	
27. <b>SUPPORT RESOURCES:</b>	

SITE PLAN KEY	FUNCTION	CONSTRUCTION DATE	METHOD/MATERIAL

28. **SITE PLAN** (Complete if #26 was answered or if you are using sub-numbers):

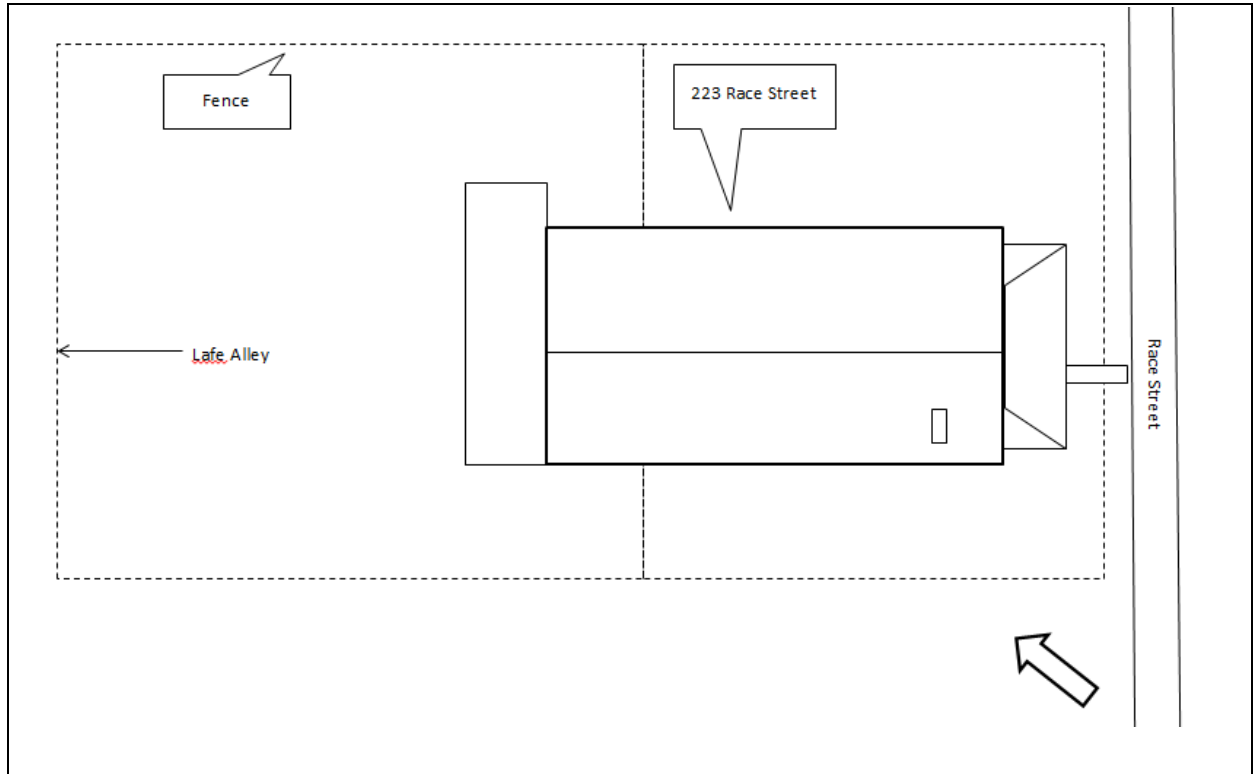

29. **MAP** (Scan or attach copy of map showing exact location of resources):



KENTUCKY INDIVIDUAL BUILDING SURVEY  
FORM  
(KHC 2011-1)

COUNTY Fayette  
RESOURCE # FANE 691  
EVALUATION \_\_\_\_\_  
SHPO EVALUATION  
DESTROYED \_\_\_\_\_

1. <b>NAME OF RESOURCE</b> (how determined): 8 / Location House, 227 Race Street	17. <b>PLAN:</b> <b>First:</b> Q / Bungalow <b>Second:</b> _____
2. <b>ADDRESS/LOCATION:</b> 227 Race Street, Lexington, KY	18. <b>STYLISTIC INFLUENCE:</b> <b>First:</b> 6:5: Bungalow/Craftsman Vernacular <b>Second:</b> _____
3. <b>UTM REFERENCE:</b> <b>Quad Name:</b> Lexington East <b>Date:</b> <b>Zone:</b> 16 <b>Method:</b> C / Commonwealth Base Map <b>Easting:</b> 720532 <b>Northing:</b> 4213658	19. <b>FOUNDATION:</b> <b>Type:</b> 2 / Continuous <b>Material:</b> 0 / Unknown/NA
4. <b>OWNER/ADDRESS:</b> Leora Searcy 206 Race Street Lexington, Kentucky	20. <b>PRIMARY WALL MATERIAL:</b> <b>Original:</b> 1 / Weatherboard <b>Replacement:</b> _____
5. <b>FIELD RECORDER/AFFILIATION:</b> Heather M. Dollins	21. <b>ROOF CONFIGURATION AND COVERING:</b> <b>Configuration:</b> A / Gable, side <b>Covering:</b> 5 / Asphalt shingle
6. <b>DATE RECORDED:</b> 2011	22. <b>CONDITION:</b> F / Fair-under maintained
7. <b>SPONSOR:</b> Historic Preservation Dept, College of Design, University of Kentucky	23. <b>MODIFICATION:</b> 2 / Moderate alteration
8. <b>INITIATION:</b> 5 / Other (specify) Master's Project	24. <b>ARCHITECT/BUILDER:</b> Unknown
9. <b>OTHER DOCUMENTATION:</b> <input type="checkbox"/> Survey <input type="checkbox"/> HABS/HAER <input type="checkbox"/> KY Land <input type="checkbox"/> Local Land <input type="checkbox"/> NHL <input type="checkbox"/> NR	25. <b>PHOTOGRAPH FILE:</b>
10. <b>REPORT/NR REFERENCE:</b> East End and Davis Bottom: A Study of the Demographic and Landscape Changes of Two Neighborhoods in Lexington, Kentucky	26. <b>WINDOWS:</b> <input type="checkbox"/> Original <input type="checkbox"/> Replacement <b>Type:</b> _____ <b>Sash Configuration:</b> boarded over
11. <b>ORIGINAL PRIMARY FUNCTION:</b> 01: Residential - A: Single Dwelling	
12. <b>CURRENT PRIMARY FUNCTION:</b> 01: Residential - A: Single Dwelling	<b>COMMENTS/HISTORICAL INFORMATION:</b> 227 Race Street is located on the east side of the street within the City of Lexington, Kentucky. The primary resource is situated approximately 23 feet from Race Street. The building is located on a
13. <b>CONSTRUCTION DATE:</b> Estimated 3: 1925- 1949 <b>Documented:</b> circa 1930	

<p>14. <b>DATE OF MAJOR ADDITIONS/MODIFICATIONS</b> (specify):  <div style="border-bottom: 1px solid black; height: 1em; width: 100%;"></div> </p>	<p>rectangular lot that that extends back to Flad’s Alley. It is covered by a manicured lawn and medium-sized shrubbery and mature trees dot the western and eastern portions of the property. A poured concrete walkway extends from the sidewalk to the front of building. The building does not appear on the 1907—1920 Sanborn Fire Insurance Map; however it is on the 1934 Sanborn Map. This suggests that it was constructed in the fourteen years between 1920 and 1934. 227 Race Street is a one-and-a-half story, three-bay vernacular residence with some Craftsman and bungalow elements. The building is set on a continuous solid foundation and the wood frame structural system is wood siding. The building is covered by a moderately-pitched side gable roof with wide eaves, which is sheathed in composition/asphalt shingles. A large dormer is located in the center of both the east and the west elevations. Each s clad in wood clapboard and covered by a hipped roof with exposed rafters. A central-interior brick chimney with flues pierces the ridge of the roof. The primary entrance is located in the central bay of the house. All of the windows are boarded up. A one-story, three-bay porch extends off of the primary (east) façade. It has a raised poured concrete foundation that is accessed by a set of concrete steps. The moderately-pitched shed roof is supported by a combination of tapered square posts and circular columns.</p>
<p>15. <b>CONSTRUCTION METHOD AND MATERIAL:</b>  <b>Original/Primary:</b> W3 / Frame type  unknown  <b>Subsequent/Secondary:</b> <div style="border-bottom: 1px solid black; width: 50px;"></div> </p>	
<p>16. <b>DIMENSIONS:</b> <b>Height:</b> Not Reported  <b>Width:</b>            <b>Depth:</b>            <b>Acreage:</b></p>	
<p>27. <b>SUPPORT RESOURCES:</b></p>	

SITE PLAN KEY	FUNCTION	CONSTRUCTION DATE	METHOD/MATERIAL

28. **SITE PLAN** (Complete if #26 was answered or if you are using sub-numbers):

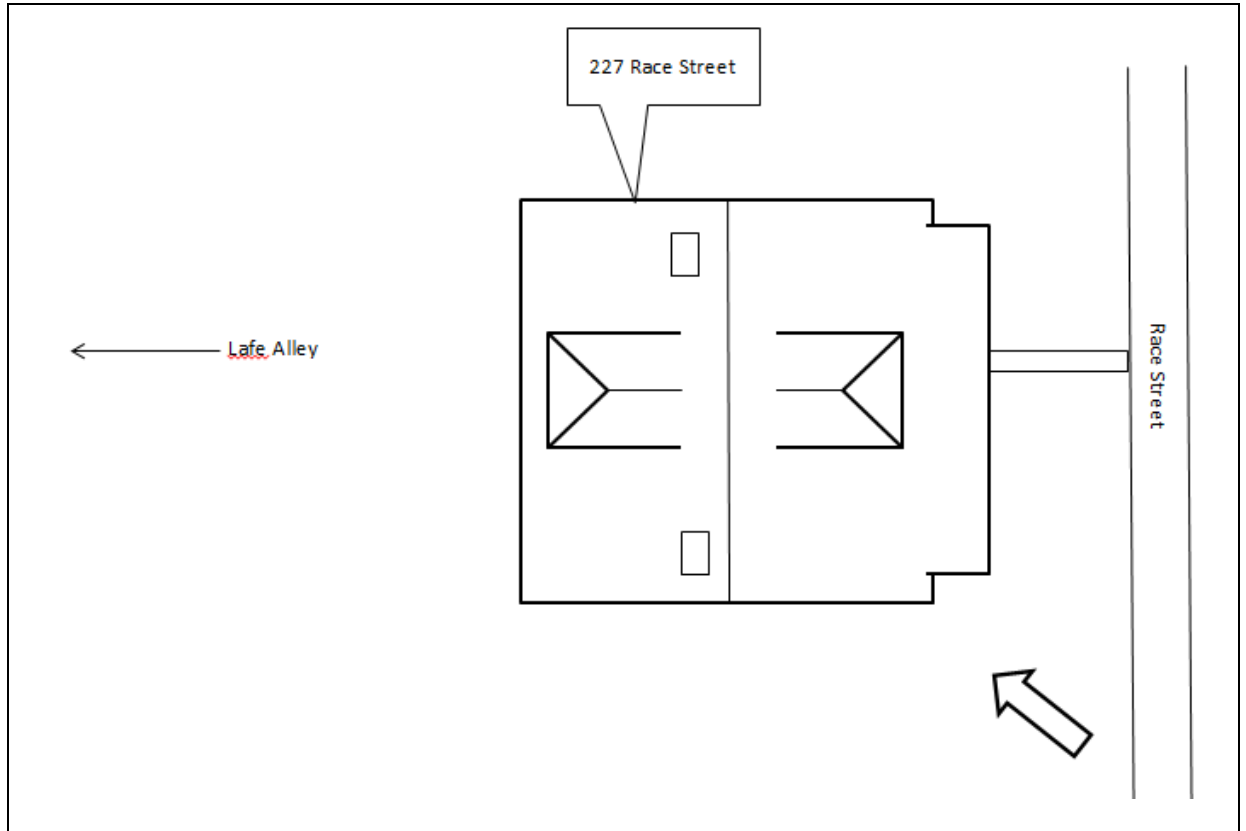

29. **MAP** (Scan or attach copy of map showing exact location of resources):

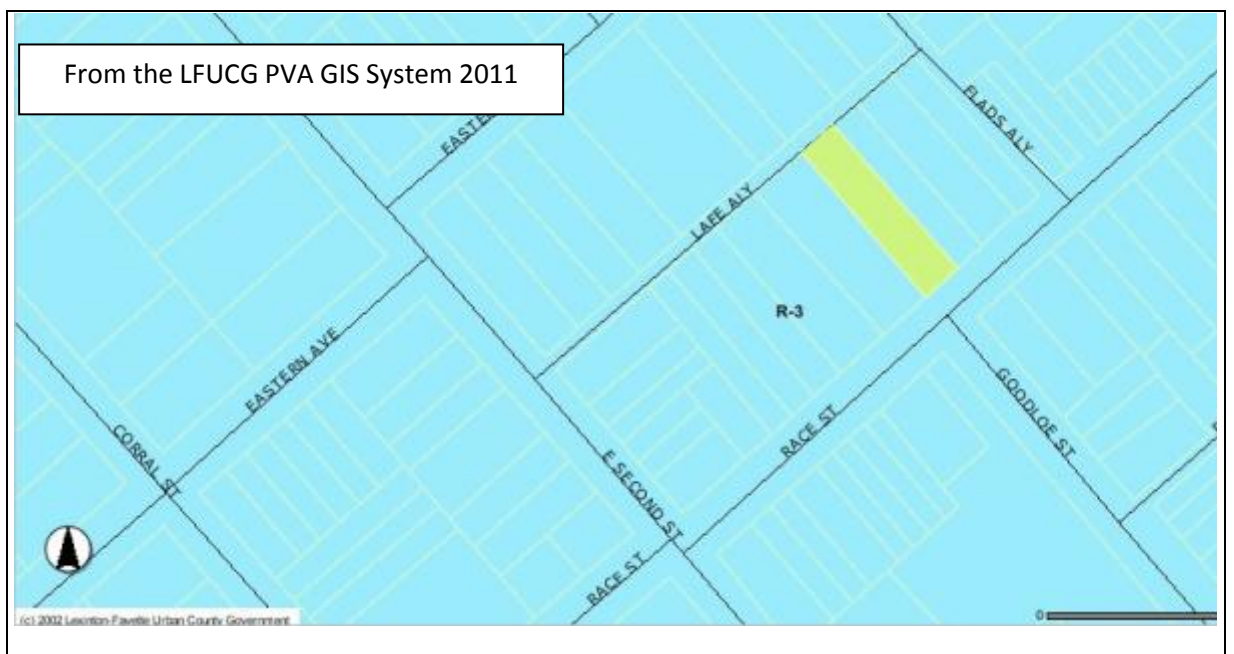

KENTUCKY INDIVIDUAL BUILDING SURVEY  
FORM  
(KHC 2011-1)

COUNTY Fayette  
RESOURCE # FANE 692  
EVALUATION \_\_\_\_\_  
SHPO EVALUATION \_\_\_\_\_  
DESTROYED \_\_\_\_\_

1. **NAME OF RESOURCE** (how determined):  
8 / Location  
House, 229 Race Street

2. **ADDRESS/LOCATION:**  
229 Race Street, Lexington, KY

3. **UTM REFERENCE:**  
**Quad Name:** Lexington East **Date:**  
**Zone:** 16 **Method:** C / Commonwealth Base  
Map  
**Easting:** 7205536 **Northing:** 4213658

4. **OWNER/ADDRESS:**

5. **FIELD RECORDER/AFFILIATION:**  
Heather M. Dollins

6. **DATE RECORDED:** 2011

7. **SPONSOR:**  
Historic Preservation Dept, College of Design,  
University of Kentucky

8. **INITIATION:** 5 / Other (specify) Master's  
Project

9. **OTHER DOCUMENTATION:**  
☐ Survey ☐ HABS/HAER  
☐ KY Land ☐ Local Land  
☐ NHL ☐ NR

10. **REPORT/NR REFERENCE:**  
East End and Davis Bottom: A Study of the  
Demographic and Landscape Changes of  
Two Neighborhoods in Lexington, Kentucky

11. **ORIGINAL PRIMARY FUNCTION:**  
01: Residential - A: Single Dwelling

12. **CURRENT PRIMARY FUNCTION:**  
01: Residential - A: Single Dwelling

17. **PLAN:**  
**First:** P / Shotgun  
**Second:** \_\_\_\_\_

18. **STYLISTIC INFLUENCE:**  
**First:** 00: Unknown/not applicable Vernacular  
**Second:** \_\_\_\_\_

19. **FOUNDATION:**  
**Type:** 2 / Continuous  
**Material:** 0 / Unknown/NA

20. **PRIMARY WALL MATERIAL:**  
**Original:** I / Weatherboard likely wood  
weatherboard  
**Replacement:** Y / Vinyl siding

21. **ROOF CONFIGURATION AND COVERING:**  
**Configuration:** B / Gable, front  
**Covering:** 5 / Asphalt shingle

22. **CONDITION:**  
F / Fair-under maintained

23. **MODIFICATION:** 2 / Moderate alteration

24. **ARCHITECT/BUILDER:**  
Unknown

25. **PHOTOGRAPH FILE:**

26. **WINDOWS:** ☐ Original ☒ Replacement  
**Type:** Vinyl **Sash Configuration:** one-over-one



**COMMENTS/HISTORICAL INFORMATION:**  
229 Race Street is located on the east side of the

13. <b>CONSTRUCTION DATE:</b> Estimated 5: 1875-1899 <b>Documented:</b> pre-1902	<p>street within the City of Lexington, Kentucky. The primary resource is situated approximately 15 feet from Race Street. The building is located on a rectangular lot that is covered by a manicured lawn and medium-sized shrubbery and mature trees dot the western and eastern portions of the property. A poured concrete walkway extends from the sidewalk to the front of building. A building with a similar footprint is located in its location on the 1902 Sanborn Fire Insurance Map, the earliest Sanborn Map to show this portion of the city. This same building can be seen on the 1907—1920, 1934, and 1954—1970 Sanborn Maps. This suggests that this resource was constructed in the late-nineteenth century. 229 Race Street is a one-story, two-bay vernacular residence that originally had a shotgun plan. A one-story, shed roof addition was constructed on the south elevation; it is set back from the primary facade. The building is set on a continuous solid foundation and the wood frame structural system is horizontal vinyl siding. The building is covered by a moderately-pitched front gable roof, which is sheathed in composition/asphalt shingles. A central interior brick chimney pierces the ridge of the roof; it features a corbeled cap. The primary entrance, a modern, paneled door, is located on the east elevation of the set-back addition. Other fenestrations include one-over-one (1/1) double-hung sash windows with faux muntins that give the appearance of six-over-six (6/6). A one-story, two-bay porch extends off of the primary (east) façade. It has a raised poured concrete foundation that is accessed by a set of concrete steps and bordered. The moderately-pitched hipped roof is supported by wrought iron posts.</p>
14. <b>DATE OF MAJOR ADDITIONS/MODIFICATIONS</b> (specify): _____	
15. <b>CONSTRUCTION METHOD AND MATERIAL:</b> <b>Original/Primary:</b> W3 / Frame type unknown <b>Subsequent/Secondary:</b> _____	
16. <b>DIMENSIONS:</b> Height: Not Reported Width:                      Depth:                      Acreage:	

27. SUPPORT RESOURCES:			
SITE PLAN KEY	FUNCTION	CONSTRUCTION DATE	METHOD/MATERIAL



28. **SITE PLAN** (Complete if #26 was answered or if you are using sub-numbers):

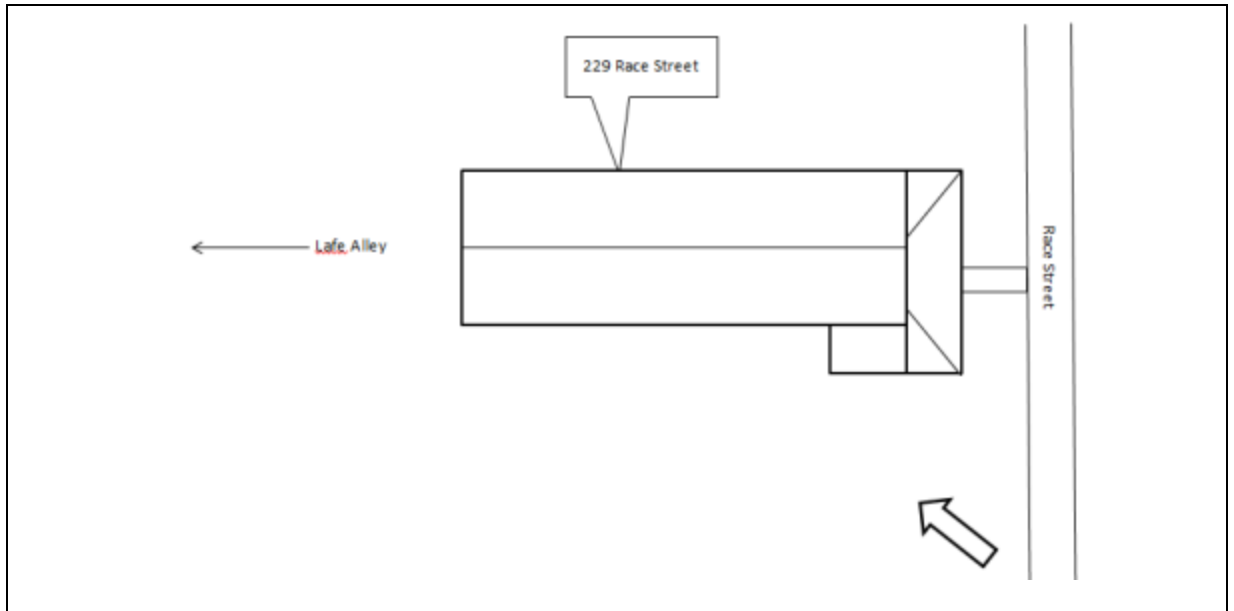

29. **MAP** (Scan or attach copy of map showing exact location of resources):

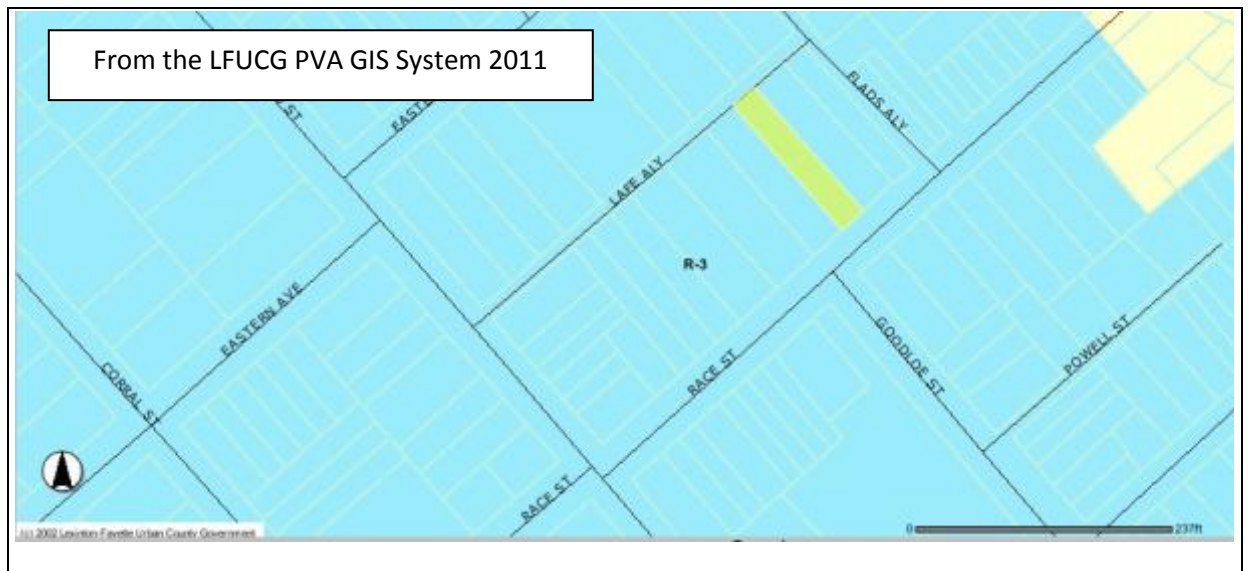

KENTUCKY INDIVIDUAL BUILDING SURVEY  
FORM  
(KHC 2011-1)

COUNTY Fayette  
RESOURCE # FANE 693  
EVALUATION \_\_\_\_\_  
SHPO EVALUATION \_\_\_\_\_  
DESTROYED \_\_\_\_\_

1. <b>NAME OF RESOURCE</b> (how determined): 8 / Location House, 233 Race Street	17. <b>PLAN:</b> <b>First:</b> P / Shotgun <b>Second:</b> _____
2. <b>ADDRESS/LOCATION:</b> 233 Race Street, Lexington, KY	18. <b>STYLISTIC INFLUENCE:</b> <b>First:</b> 00: Unknown/not applicable Vernacular <b>Second:</b> _____
3. <b>UTM REFERENCE:</b> <b>Quad Name:</b> Lexington East <b>Date:</b> <b>Zone:</b> 16 <b>Method:</b> C / Commonwealth Base Map <b>Easting:</b> 7205546 <b>Northing:</b> 4213671	19. <b>FOUNDATION:</b> <b>Type:</b> 2 / Continuous <b>Material:</b> 0 / Unknown/NA
4. <b>OWNER/ADDRESS:</b> Issa J. Shalash 3613 Willow Spring Lexington, Kentucky	20. <b>PRIMARY WALL MATERIAL:</b> <b>Original:</b> I / Weatherboard likely wood weatherboard <b>Replacement:</b> Y / Vinyl siding
5. <b>FIELD RECORDER/AFFILIATION:</b> Heather M. Dollins	21. <b>ROOF CONFIGURATION AND COVERING:</b> <b>Configuration:</b> B / Gable, front <b>Covering:</b> 5 / Asphalt shingle
6. <b>DATE RECORDED:</b> 2011	22. <b>CONDITION:</b> F / Fair-under maintained
7. <b>SPONSOR:</b> Historic Preservation Dept, College of Design, University of Kentucky	23. <b>MODIFICATION:</b> 2 / Moderate alteration
8. <b>INITIATION:</b> 5 / Other (specify) Master's Project	24. <b>ARCHITECT/BUILDER:</b> Unknown
9. <b>OTHER DOCUMENTATION:</b> <input type="checkbox"/> Survey <input type="checkbox"/> HABS/HAER <input type="checkbox"/> KY Land <input type="checkbox"/> Local Land <input type="checkbox"/> NHL <input type="checkbox"/> NR	25. <b>PHOTOGRAPH FILE:</b>
10. <b>REPORT/NR REFERENCE:</b> East End and Davis Bottom: A Study of the Demographic and Landscape Changes of Two Neighborhoods in Lexington, Kentucky	26. <b>WINDOWS:</b> <input type="checkbox"/> Original <input checked="" type="checkbox"/> Replacement <b>Type:</b> Vinyl <b>Sash Configuration:</b> one-over-one
11. <b>ORIGINAL PRIMARY FUNCTION:</b> 01: Residential - A: Single Dwelling	
12. <b>CURRENT PRIMARY FUNCTION:</b> 01: Residential - A: Single Dwelling	<b>COMMENTS/HISTORICAL INFORMATION:</b> 233 Race Street is located on the east side of the street within the City of Lexington, Kentucky. The primary resource is situated approximately 15 feet from Race Street. The building is located on a
13. <b>CONSTRUCTION DATE:</b> Estimated 5: 1875- 1899 <b>Documented:</b> pre-1902	

14. DATE OF MAJOR ADDITIONS/MODIFICATIONS (specify):

15. CONSTRUCTION METHOD AND MATERIAL:

Original/Primary: W3 / Frame type unknown

Subsequent/Secondary:

16. DIMENSIONS: Height: Not Reported

Width: Depth: Acreage:

27. SUPPORT RESOURCES:

rectangular lot that is covered by a manicured lawn and medium-sized shrubbery and mature trees dot the western and eastern portions of the property. A poured concrete walkway extends from the sidewalk to the front of building and the parcel is bordered by a metal fence. A building with a similar footprint is located in its location on the 1902 Sanborn Fire Insurance Map, the earliest Sanborn Map to show this portion of the city. This same building can be seen on the 1907—1920, 1934, and 1954—1970 Sanborn Maps. This suggests that this resource was constructed in the late-nineteenth century. 233 Race Street is a one-story, three-bay vernacular residence that originally had a shotgun plan. A one-story, shed roof addition with vinyl siding was constructed on the north elevation. The building is set on a continuous solid foundation and the wood frame structural system is horizontal vinyl siding. The building is covered by a moderately-pitched front gable roof, which is sheathed in composition/asphalt shingles. A central interior brick chimney pierces the ridge of the roof; it features a corbeled cap. The primary entrance, a modern, paneled door, is located on the northernmost bay of east elevation; it is currently on the addition. Other fenestrations include one-over-one (1/1) double-hung sash windows with faux muntins that give the appearance of being six-over-six. A one-story, two-bay porch extends off of the primary (east) façade. It has a raised poured concrete foundation that is accessed by a set of concrete steps and bordered by a simple, wood balustrade. The moderately-pitched hipped roof is supported by square, wood posts on brick, square bases.

SITE PLAN KEY	FUNCTION	CONSTRUCTION DATE	METHOD/MATERIAL

28. **SITE PLAN** (Complete if #26 was answered or if you are using sub-numbers):

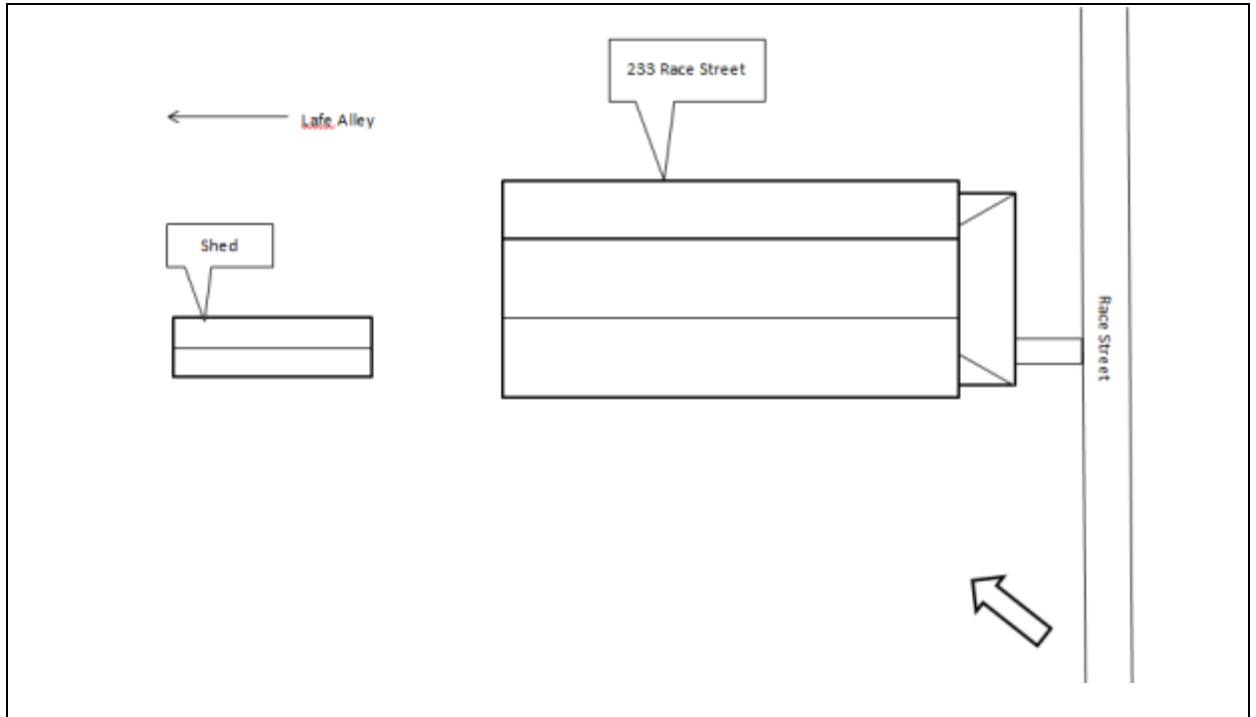

29. **MAP** (Scan or attach copy of map showing exact location of resources):

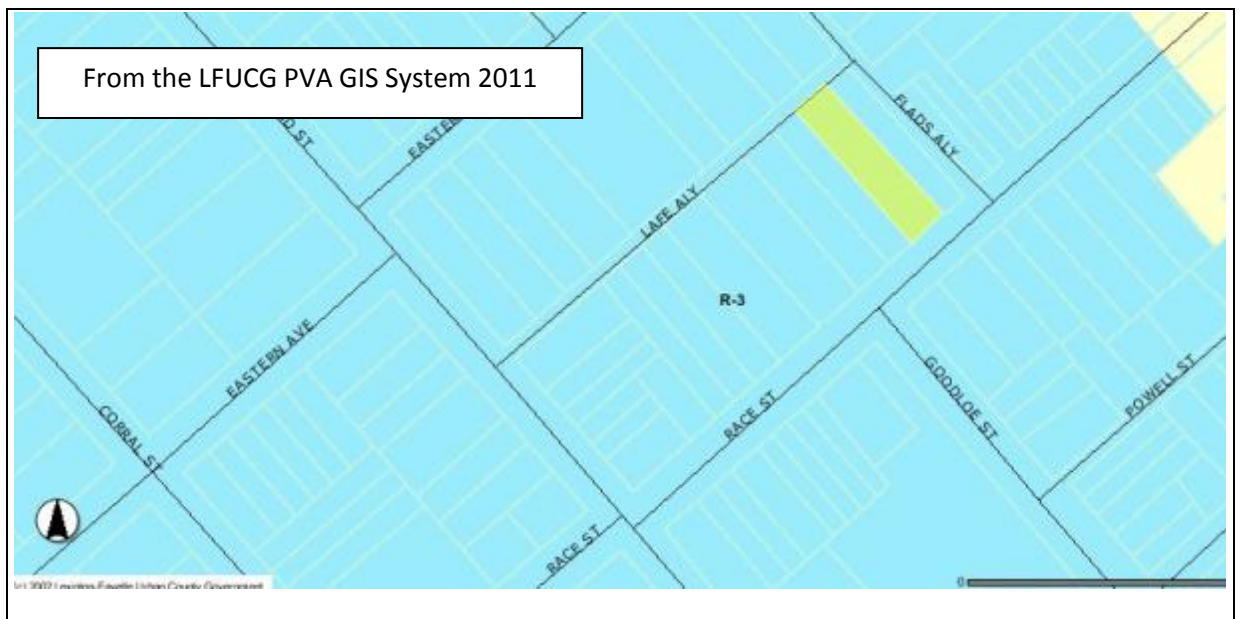

KENTUCKY INDIVIDUAL BUILDING SURVEY  
FORM  
(KHC 2011-1)

COUNTY Fayette  
RESOURCE # FANE 694  
EVALUATION \_\_\_\_\_  
SHPO EVALUATION \_\_\_\_\_  
DESTROYED \_\_\_\_\_

1. <b>NAME OF RESOURCE</b> (how determined): 8 / Location House, 235 Race Street	17. <b>PLAN:</b> <b>First:</b> P / Shotgun <b>Second:</b> _____
2. <b>ADDRESS/LOCATION:</b> 235 Race Street, Lexington, KY	18. <b>STYLISTIC INFLUENCE:</b> <b>First:</b> 00: Unknown/not applicable Vernacular <b>Second:</b> _____
3. <b>UTM REFERENCE:</b> <b>Quad Name:</b> Lexington East <b>Date:</b> <b>Zone:</b> 16 <b>Method:</b> C / Commonwealth Base Map <b>Easting:</b> 720551 <b>Northing:</b> 4213678	19. <b>FOUNDATION:</b> <b>Type:</b> 2 / Continuous <b>Material:</b> 0 / Unknown/NA
4. <b>OWNER/ADDRESS:</b> Emergency Management, Inc 836 Euclid Avenue Lexington, Kentucky	20. <b>PRIMARY WALL MATERIAL:</b> <b>Original:</b> 1 / Weatherboard likely wood weatherboard <b>Replacement:</b> Y / Vinyl siding
5. <b>FIELD RECORDER/AFFILIATION:</b> Heather M. Dollins	21. <b>ROOF CONFIGURATION AND COVERING:</b> <b>Configuration:</b> B / Gable, front <b>Covering:</b> 5 / Asphalt shingle
6. <b>DATE RECORDED:</b> 2011	22. <b>CONDITION:</b> F / Fair-under maintained
7. <b>SPONSOR:</b> Historic Preservation Dept, College of Design, University of Kentucky	23. <b>MODIFICATION:</b> 2 / Moderate alteration
8. <b>INITIATION:</b> 5 / Other (specify) Master's Project	24. <b>ARCHITECT/BUILDER:</b> Unknown
9. <b>OTHER DOCUMENTATION:</b> <input type="checkbox"/> Survey <input type="checkbox"/> HABS/HAER <input type="checkbox"/> KY Land <input type="checkbox"/> Local Land <input type="checkbox"/> NHL <input type="checkbox"/> NR	25. <b>PHOTOGRAPH FILE:</b>
10. <b>REPORT/NR REFERENCE:</b> East End and Davis Bottom: A Study of the Demographic and Landscape Changes of Two Neighborhoods in Lexington, Kentucky	26. <b>WINDOWS:</b> <input type="checkbox"/> Original <input checked="" type="checkbox"/> Replacement <b>Type:</b> Vinyl <b>Sash Configuration:</b> four-light
11. <b>ORIGINAL PRIMARY FUNCTION:</b> 01: Residential - A: Single Dwelling	
12. <b>CURRENT PRIMARY FUNCTION:</b> 01: Residential - A: Single Dwelling	<b>COMMENTS/HISTORICAL INFORMATION:</b> 235 Race Street is located on the east side of the street within the City of Lexington, Kentucky. The primary resource is situated approximately 10 feet from Race Street, immediately southeast of the
13. <b>CONSTRUCTION DATE:</b> Estimated 3: 1925- 1949 <b>Documented:</b> between 1920 and 1934	

<p>14. <b>DATE OF MAJOR ADDITIONS/MODIFICATIONS</b> (specify):  <div style="border-bottom: 1px solid black; height: 1em; width: 100%;"></div> </p> <p>15. <b>CONSTRUCTION METHOD AND MATERIAL:</b>  <b>Original/Primary:</b> W3 / Frame type  unknown  <b>Subsequent/Secondary:</b> <div style="border-bottom: 1px solid black; width: 100%;"></div> </p> <p>16. <b>DIMENSIONS:</b> <b>Height:</b> Not Reported  <b>Width:</b>            <b>Depth:</b>            <b>Acreage:</b></p>	<p>intersection of Race Street and Flad’s Alley. The building is located on a rectangular lot that is covered by a manicured lawn and medium-sized shrubbery and mature trees dot the western portion of the property. A poured concrete walkway extends from the sidewalk to the front of building and the parcel is bordered by a wood fence. A building with a similar footprint is located in its location on the 1902 Sanborn Fire Insurance Map, the earliest Sanborn Map to show this portion of the city. This same building can be seen on the 1907—1920, 1934, and 1954—1970 Sanborn Maps. This suggests that this resource was constructed in the late-nineteenth century. 235 Race Street is a one-story, two-bay vernacular residence with a shotgun plan. The building is set on a continuous solid foundation and the wood frame structural system is horizontal vinyl siding. The building is covered by a moderately-pitched hipped roof, which is sheathed in composition/asphalt shingles. A central interior brick chimney pierces the ridge of the roof. The primary entrance, a modern, wood door with an aluminum and glass exterior door, is located on the southernmost bay of east elevation. Other fenestrations include a four part, fixed window. A one-story, one-bay porch extends off of the primary (east) façade. It has a raised poured concrete block foundation that is accessed by a set of concrete steps and bordered by a simple, wood balustrade. The moderately-pitched hipped roof is supported by square, wood posts.</p>																																
<p>27. <b>SUPPORT RESOURCES:</b></p> <table border="1" style="width: 100%; border-collapse: collapse;"> <thead> <tr> <th style="width: 25%;">SITE PLAN KEY</th> <th style="width: 25%;">FUNCTION</th> <th style="width: 25%;">CONSTRUCTION DATE</th> <th style="width: 25%;">METHOD/MATERIAL</th> </tr> </thead> <tbody> <tr><td> </td><td> </td><td> </td><td> </td></tr> <tr><td> </td><td> </td><td> </td><td> </td></tr> <tr><td> </td><td> </td><td> </td><td> </td></tr> <tr><td> </td><td> </td><td> </td><td> </td></tr> <tr><td> </td><td> </td><td> </td><td> </td></tr> <tr><td> </td><td> </td><td> </td><td> </td></tr> <tr><td> </td><td> </td><td> </td><td> </td></tr> </tbody> </table>		SITE PLAN KEY	FUNCTION	CONSTRUCTION DATE	METHOD/MATERIAL																												
SITE PLAN KEY	FUNCTION	CONSTRUCTION DATE	METHOD/MATERIAL																														

28. **SITE PLAN** (Complete if #26 was answered or if you are using sub-numbers):

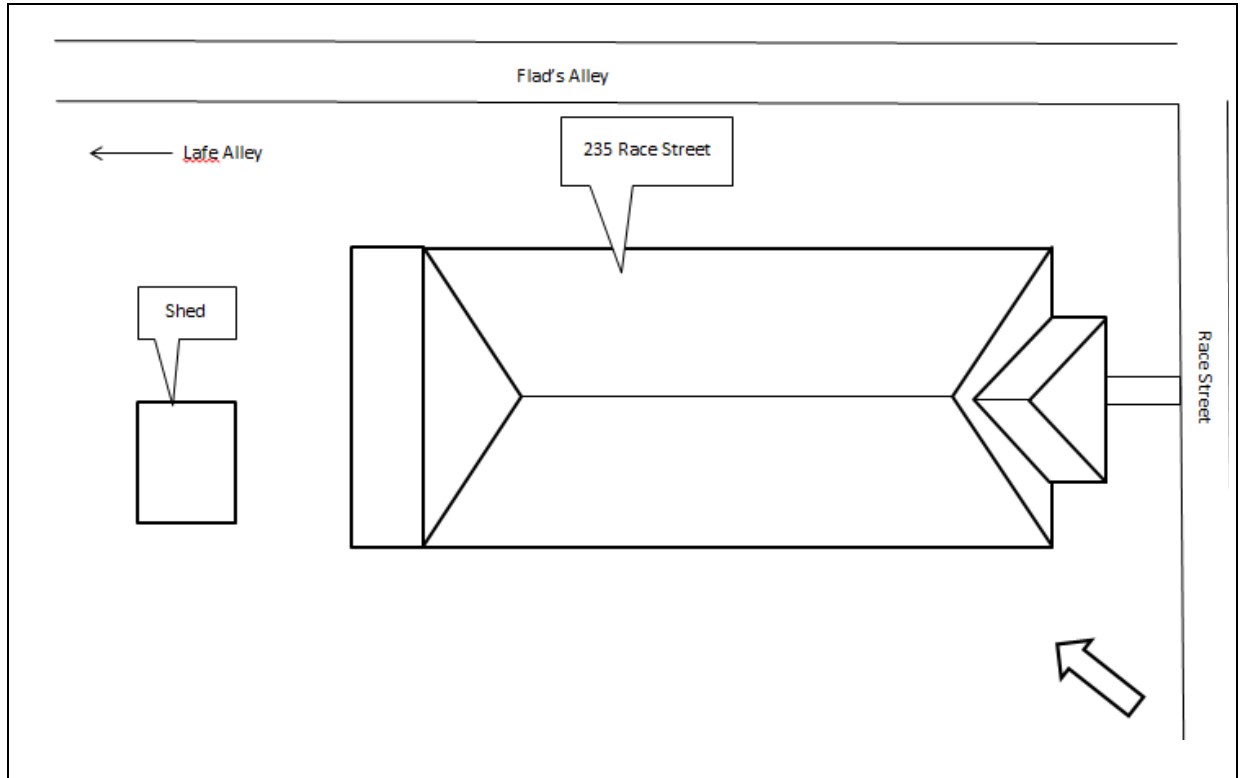

29. **MAP** (Scan or attach copy of map showing exact location of resources):

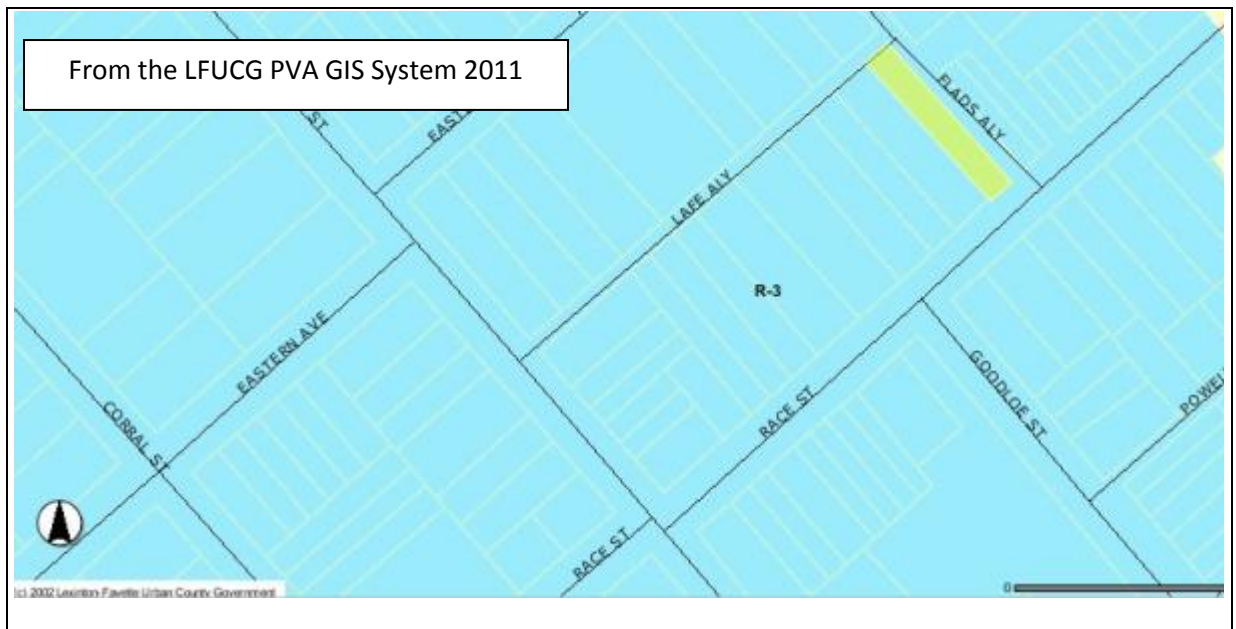



KENTUCKY INDIVIDUAL BUILDING SURVEY  
FORM  
(KHC 2011-1)

COUNTY Fayette  
RESOURCE # FANE 695  
EVALUATION \_\_\_\_\_  
SHPO EVALUATION \_\_\_\_\_  
DESTROYED \_\_\_\_\_

1. <b>NAME OF RESOURCE</b> (how determined): 8 / Location House, 241 Race Street	17. <b>PLAN:</b> <b>First:</b> P / Shotgun <b>Second:</b> _____
2. <b>ADDRESS/LOCATION:</b> 241 Race Street, Lexington, KY	18. <b>STYLISTIC INFLUENCE:</b> <b>First:</b> 00: Unknown/not applicable Vernacular <b>Second:</b> _____
3. <b>UTM REFERENCE:</b> <b>Quad Name:</b> Lexington East <b>Date:</b> <b>Zone:</b> 16 <b>Method:</b> C / Commonwealth Base Map <b>Easting:</b> 720567 <b>Northing:</b> 4213685	19. <b>FOUNDATION:</b> <b>Type:</b> 2 / Continuous <b>Material:</b> 0 / Unknown/NA
4. <b>OWNER/ADDRESS:</b> Emergency Management, Inc 836 Euclid Avenue Lexington, Kentucky	20. <b>PRIMARY WALL MATERIAL:</b> <b>Original:</b> I / Weatherboard likely wood weatherboard <b>Replacement:</b> V / Aluminum
5. <b>FIELD RECORDER/AFFILIATION:</b> Heather M. Dollins	21. <b>ROOF CONFIGURATION AND COVERING:</b> <b>Configuration:</b> B / Gable, front <b>Covering:</b> 5 / Asphalt shingle
6. <b>DATE RECORDED:</b> 2011	22. <b>CONDITION:</b> F / Fair-under maintained
7. <b>SPONSOR:</b> Historic Preservation Dept, College of Design, University of Kentucky	23. <b>MODIFICATION:</b> 2 / Moderate alteration
8. <b>INITIATION:</b> 5 / Other (specify) Master's Project	24. <b>ARCHITECT/BUILDER:</b> Unknown
9. <b>OTHER DOCUMENTATION:</b> <input type="checkbox"/> Survey <input type="checkbox"/> HABS/HAER <input type="checkbox"/> KY Land <input type="checkbox"/> Local Land <input type="checkbox"/> NHL <input type="checkbox"/> NR	25. <b>PHOTOGRAPH FILE:</b>
10. <b>REPORT/NR REFERENCE:</b> East End and Davis Bottom: A Study of the Demographic and Landscape Changes of Two Neighborhoods in Lexington, Kentucky	26. <b>WINDOWS:</b> <input type="checkbox"/> Original <input checked="" type="checkbox"/> Replacement <b>Type:</b> Wood Sash <b>Sash Configuration:</b> one-over-one
11. <b>ORIGINAL PRIMARY FUNCTION:</b> 01: Residential - A: Single Dwelling	
12. <b>CURRENT PRIMARY FUNCTION:</b> 01: Residential - A: Single Dwelling	
13. <b>CONSTRUCTION DATE:</b> <b>Estimated</b> 5: 1875-1899 <b>Documented:</b> pre-1902	

**COMMENTS/HISTORICAL INFORMATION:**

241 Race Street is located on the east side of the street within the City of Lexington, Kentucky. The primary resource is situated approximately 9 feet



<p>14. <b>DATE OF MAJOR ADDITIONS/MODIFICATIONS</b> (specify):  <div style="border-bottom: 1px solid black; height: 1em; width: 100%;"></div> </p> <p>15. <b>CONSTRUCTION METHOD AND MATERIAL:</b>  <b>Original/Primary:</b> W3 / Frame type  unknown  <b>Subsequent/Secondary:</b> <div style="border-bottom: 1px solid black; width: 100%;"></div> </p> <p>16. <b>DIMENSIONS:</b> <b>Height:</b> Not Reported  <b>Width:</b>            <b>Depth:</b>            <b>Acreage:</b></p>	<p>from Race Street. The building is located on a rectangular lot that is covered by a manicured lawn. A poured concrete walkway extends from the sidewalk to the front of building. A building with a similar footprint is located in its location on the 1902 Sanborn Fire Insurance Map, the earliest Sanborn Map to show this portion of the city. This same building can be seen on the 1907—1920, 1934, and 1954—1970 Sanborn Maps. This suggests that this resource was constructed in the late-nineteenth century. 241 Race Street is a one-story, two-bay vernacular residence with a shotgun plan. The building is set on a continuous solid foundation and the wood frame structural system is horizontal aluminum siding. The building is covered by a moderately-pitched front gable roof, which is sheathed in composition/asphalt shingles. A central interior brick chimney pierces the ridge of the roof. The primary entrance, a modern, wood door, is located on the southernmost bay of east elevation. Other fenestrations include paired one-over-one (1/1) double-hung sash windows. A one-story, one-bay porch extends off of the primary (east) façade. It has a raised poured concrete block foundation that is accessed by a set of concrete steps and bordered by a simple, wood balustrade. The moderately-pitched hipped roof is supported by slender, wrought iron posts.</p>																																
<p>27. <b>SUPPORT RESOURCES:</b></p>																																	
<table border="1" style="width: 100%; border-collapse: collapse;"> <thead> <tr> <th style="width: 25%;">SITE PLAN KEY</th> <th style="width: 25%;">FUNCTION</th> <th style="width: 25%;">CONSTRUCTION DATE</th> <th style="width: 25%;">METHOD/MATERIAL</th> </tr> </thead> <tbody> <tr><td> </td><td> </td><td> </td><td> </td></tr> <tr><td> </td><td> </td><td> </td><td> </td></tr> <tr><td> </td><td> </td><td> </td><td> </td></tr> <tr><td> </td><td> </td><td> </td><td> </td></tr> <tr><td> </td><td> </td><td> </td><td> </td></tr> <tr><td> </td><td> </td><td> </td><td> </td></tr> <tr><td> </td><td> </td><td> </td><td> </td></tr> </tbody> </table>		SITE PLAN KEY	FUNCTION	CONSTRUCTION DATE	METHOD/MATERIAL																												
SITE PLAN KEY	FUNCTION	CONSTRUCTION DATE	METHOD/MATERIAL																														

28. **SITE PLAN** (Complete if #26 was answered or if you are using sub-numbers):

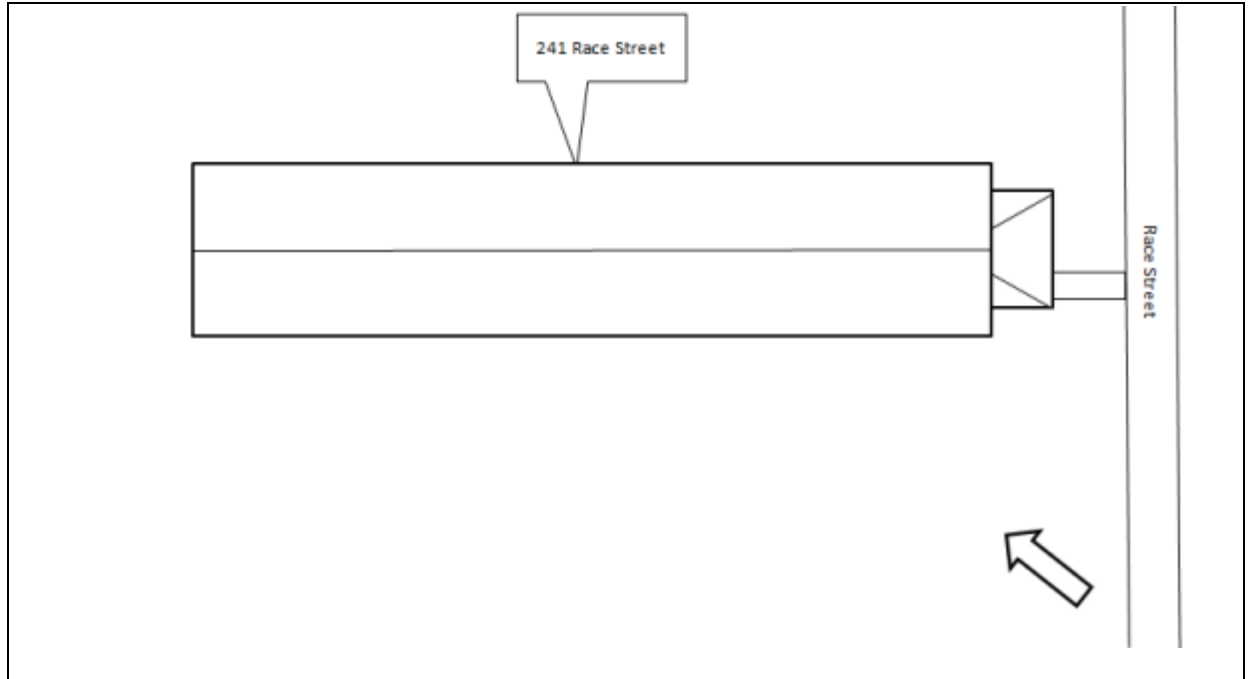

29. **MAP** (Scan or attach copy of map showing exact location of resources):

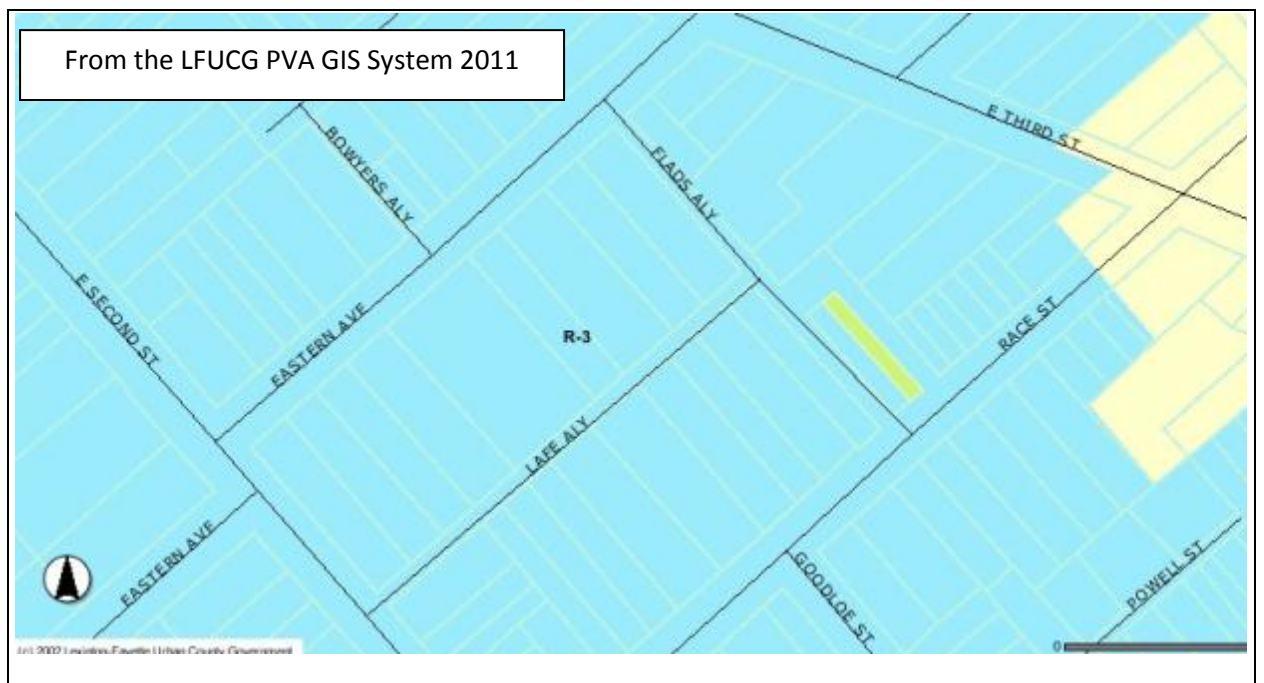

KENTUCKY INDIVIDUAL BUILDING SURVEY  
FORM  
(KHC 2011-1)

COUNTY Fayette  
RESOURCE # FANE 696  
EVALUATION \_\_\_\_\_  
SHPO EVALUATION  
DESTROYED \_\_\_\_\_

1. <b>NAME OF RESOURCE</b> (how determined): 8 / Location House, 242 Race Street	17. <b>PLAN:</b> <b>First:</b> P / Shotgun <b>Second:</b> N / T-plan
2. <b>ADDRESS/LOCATION:</b> 242 Race Street, Lexington, KY	18. <b>STYLISTIC INFLUENCE:</b> <b>First:</b> 00: Unknown/not applicable Vernacular <b>Second:</b> _____
3. <b>UTM REFERENCE:</b> <b>Quad Name:</b> Lexington East <b>Date:</b> <b>Zone:</b> 16 <b>Method:</b> C / Commonwealth Base Map <b>Easting:</b> 720593 <b>Northing:</b> 4213662	19. <b>FOUNDATION:</b> <b>Type:</b> 2 / Continuous <b>Material:</b> 0 / Unknown/NA
4. <b>OWNER/ADDRESS:</b> Robert G. Hodge, Jr and Danita A. Hodge 469 Channing Way Lexington, Kentucky	20. <b>PRIMARY WALL MATERIAL:</b> <b>Original:</b> 1 / Weatherboard likely wood weatherboard <b>Replacement:</b> _____
5. <b>FIELD RECORDER/AFFILIATION:</b> Heather M. Dollins	21. <b>ROOF CONFIGURATION AND COVERING:</b> <b>Configuration:</b> B / Gable, front <b>Covering:</b> 5 / Asphalt shingle
6. <b>DATE RECORDED:</b> 2011	22. <b>CONDITION:</b> F / Fair-under maintained
7. <b>SPONSOR:</b> Historic Preservation Dept, College of Design, University of Kentucky	23. <b>MODIFICATION:</b> 2 / Moderate alteration
8. <b>INITIATION:</b> 5 / Other (specify) Master's Project	24. <b>ARCHITECT/BUILDER:</b> Unknown
9. <b>OTHER DOCUMENTATION:</b> <input type="checkbox"/> Survey <input type="checkbox"/> HABS/HAER <input type="checkbox"/> KY Land <input type="checkbox"/> Local Land <input type="checkbox"/> NHL <input type="checkbox"/> NR	25. <b>PHOTOGRAPH FILE:</b>
10. <b>REPORT/NR REFERENCE:</b> East End and Davis Bottom: A Study of the Demographic and Landscape Changes of Two Neighborhoods in Lexington, Kentucky	26. <b>WINDOWS:</b> <input type="checkbox"/> Original <input checked="" type="checkbox"/> Replacement <b>Type:</b> Wood Sash <b>Sash Configuration:</b> two-over- two
11. <b>ORIGINAL PRIMARY FUNCTION:</b> 01: Residential - A: Single Dwelling	
12. <b>CURRENT PRIMARY FUNCTION:</b> 01: Residential - A: Single Dwelling	
13. <b>CONSTRUCTION DATE:</b> <b>Estimated</b> 5: 1875- 1899 <b>Documented:</b> pre-1902	

**COMMENTS/HISTORICAL INFORMATION:**

242 Race Street is located on the east side of the street and located south of the intersection of East Third Street and Race Street in Lexington, Kentucky.

14. <b>DATE OF MAJOR ADDITIONS/MODIFICATIONS</b> (specify): 3: 1925-1949 Side additions	<p>It is set on a parcel that is covered by a manicured grass lawn and mature deciduous trees are located on the east (rear) side of the lot and a large coniferous tree in the front yard. A poured concrete pedestrian walkway extends eastward from the street to the front of the house, which is set back approximately 23 feet from the road. The building was likely constructed in the nineteenth century because it is drawn on the 1901 Sanborn Fire Insurance Map, the earliest to show this part of Lexington. 242 Race Street is a vernacular, one-story, three-bay single-family dwelling. It is possible the resource was originally constructed as a shotgun-plan and several additions were added during the twentieth century. The building's foundation is not visible but the wood frame structural system is clad wood weatherboard. The resource is covered by a moderately-pitched, gable roof that is sheathed in asphalt/composition shingles. Below the eaves of the roof is a wide wood cornice board on which wood brackets are placed. A central interior brick chimney pierces the ridge of the roof. The primary entrance, a modern wood, paneled door, is located on the northernmost (recessed) bay of the west façade. Other fenestrations include tall two-over-two (2/2) double-hung sash windows set within a wood frame. A one-story, two-bay porch with a raised, poured concrete foundation extends off the west elevation. The porch is covered by a very low-pitched, hipped roof, which is supported by square, tapered, wood posts with square, brick bases. It has a slightly raised, poured concrete floor.</p>																																
15. <b>CONSTRUCTION METHOD AND MATERIAL:</b> <b>Original/Primary:</b> W3 / Frame type unknown <b>Subsequent/Secondary:</b>																																	
16. <b>DIMENSIONS:</b> Height: Not Reported Width:                      Depth:                      Acreage:																																	
27. <b>SUPPORT RESOURCES:</b>																																	
<table border="1"> <thead> <tr> <th>SITE PLAN KEY</th> <th>FUNCTION</th> <th>CONSTRUCTION DATE</th> <th>METHOD/MATERIAL</th> </tr> </thead> <tbody> <tr><td> </td><td> </td><td> </td><td> </td></tr> <tr><td> </td><td> </td><td> </td><td> </td></tr> <tr><td> </td><td> </td><td> </td><td> </td></tr> <tr><td> </td><td> </td><td> </td><td> </td></tr> <tr><td> </td><td> </td><td> </td><td> </td></tr> <tr><td> </td><td> </td><td> </td><td> </td></tr> <tr><td> </td><td> </td><td> </td><td> </td></tr> </tbody> </table>		SITE PLAN KEY	FUNCTION	CONSTRUCTION DATE	METHOD/MATERIAL																												
SITE PLAN KEY	FUNCTION	CONSTRUCTION DATE	METHOD/MATERIAL																														

28. **SITE PLAN** (Complete if #26 was answered or if you are using sub-numbers):

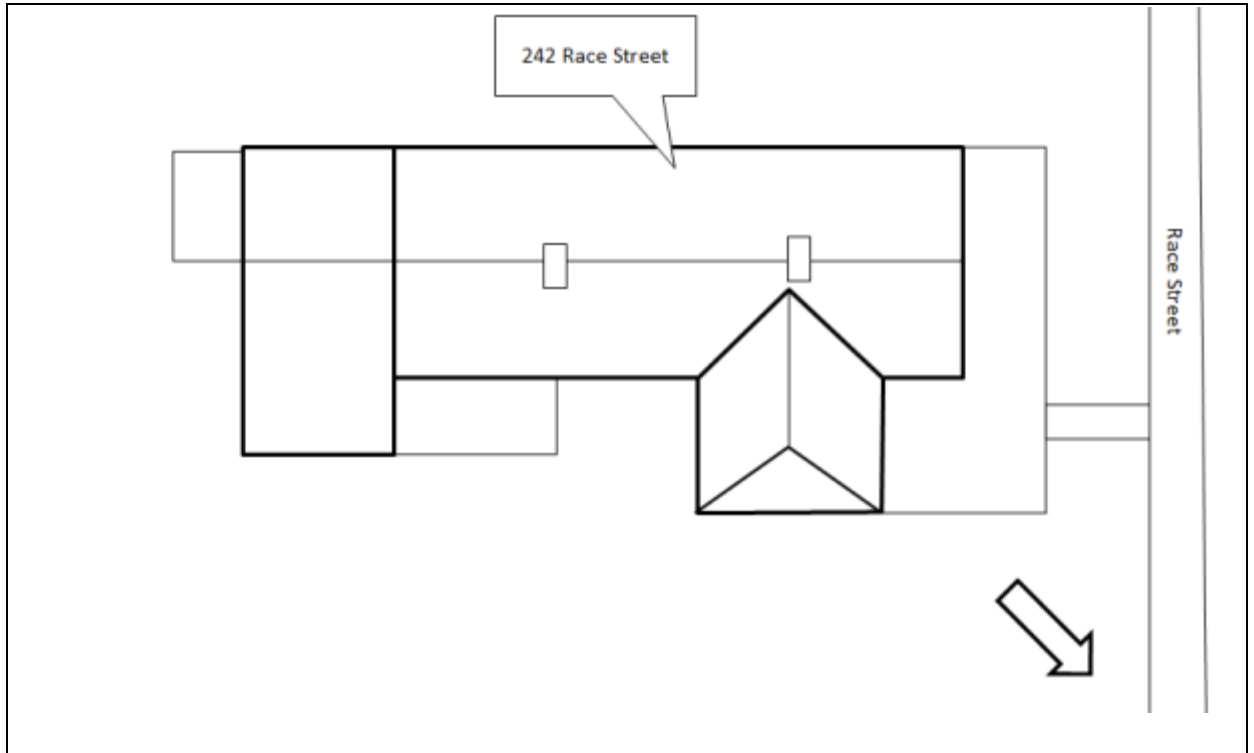

29. **MAP** (Scan or attach copy of map showing exact location of resources):

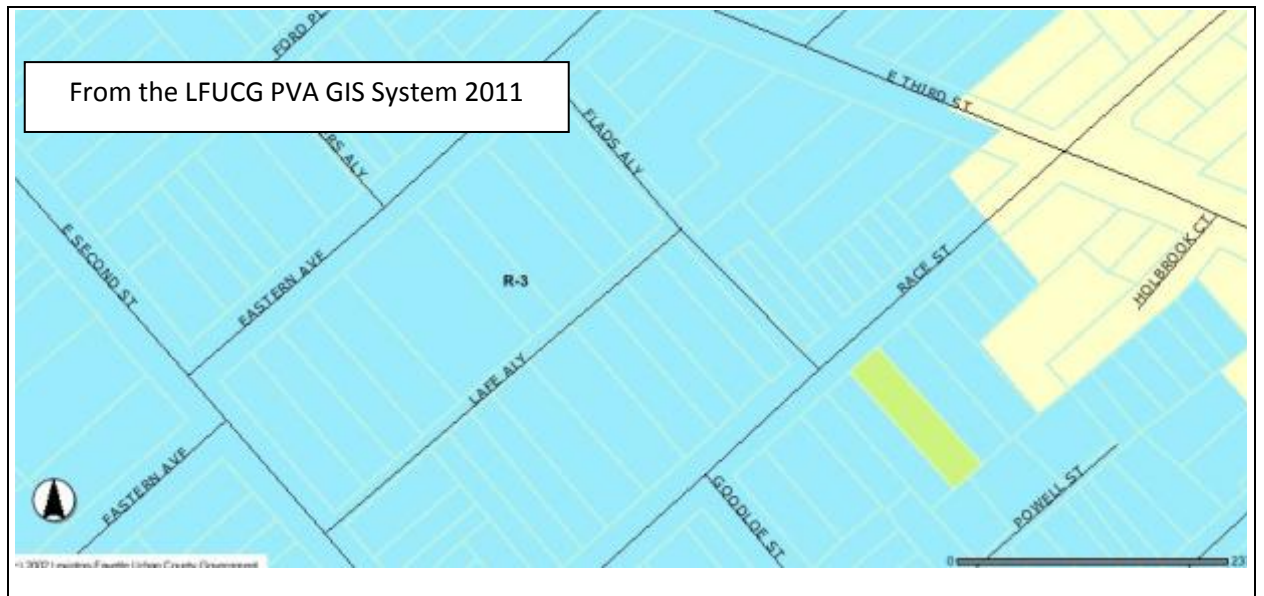

KENTUCKY INDIVIDUAL BUILDING SURVEY  
FORM  
(KHC 2011-1)

COUNTY Fayette  
RESOURCE # FANE 697  
EVALUATION \_\_\_\_\_  
SHPO EVALUATION \_\_\_\_\_  
DESTROYED \_\_\_\_\_

1. <b>NAME OF RESOURCE</b> (how determined): 8 / Location House, 243 Race Street	17. <b>PLAN:</b> <b>First:</b> P / Shotgun <b>Second:</b> _____
2. <b>ADDRESS/LOCATION:</b> 243 Race Street, Lexington, KY	18. <b>STYLISTIC INFLUENCE:</b> <b>First:</b> 00: Unknown/not applicable Vernacular <b>Second:</b> _____
3. <b>UTM REFERENCE:</b> <b>Quad Name:</b> Lexington East <b>Date:</b> <b>Zone:</b> 16 <b>Method:</b> C / Commonwealth Base Map <b>Easting:</b> 720571 <b>Northing:</b> 4213691	19. <b>FOUNDATION:</b> <b>Type:</b> 2 / Continuous <b>Material:</b> 0 / Unknown/NA
4. <b>OWNER/ADDRESS:</b> Emergency Management, Inc 836 Euclid Avenue Lexington, Kentucky	20. <b>PRIMARY WALL MATERIAL:</b> <b>Original:</b> 1 / Weatherboard likely wood weatherboard <b>Replacement:</b> 5 / Fake brick and aluminum on the top half
5. <b>FIELD RECORDER/AFFILIATION:</b> Heather M. Dollins	21. <b>ROOF CONFIGURATION AND COVERING:</b> <b>Configuration:</b> B / Gable, front <b>Covering:</b> 5 / Asphalt shingle
6. <b>DATE RECORDED:</b> 2011	22. <b>CONDITION:</b> F / Fair-under maintained
7. <b>SPONSOR:</b> Historic Preservation Dept, College of Design, University of Kentucky	23. <b>MODIFICATION:</b> 2 / Moderate alteration
8. <b>INITIATION:</b> 5 / Other (specify) Master's Project	24. <b>ARCHITECT/BUILDER:</b> Unknown
9. <b>OTHER DOCUMENTATION:</b> <input type="checkbox"/> Survey <input type="checkbox"/> HABS/HAER <input type="checkbox"/> KY Land <input type="checkbox"/> Local Land <input type="checkbox"/> NHL <input type="checkbox"/> NR	25. <b>PHOTOGRAPH FILE:</b>
10. <b>REPORT/NR REFERENCE:</b> East End and Davis Bottom: A Study of the Demographic and Landscape Changes of Two Neighborhoods in Lexington, Kentucky	26. <b>WINDOWS:</b> <input type="checkbox"/> Original <input checked="" type="checkbox"/> Replacement <b>Type:</b> Metal Sash <b>Sash Configuration:</b> one-over- one
11. <b>ORIGINAL PRIMARY FUNCTION:</b> 01: Residential - A: Single Dwelling	
12. <b>CURRENT PRIMARY FUNCTION:</b> 01: Residential - A: Single Dwelling	
13. <b>CONSTRUCTION DATE:</b> Estimated 3: 1925- 1949 <b>Documented:</b> between 1928 and 1934	

**COMMENTS/HISTORICAL INFORMATION:**  
243 Race Street is located on the east side of the  
street within the City of Lexington, Kentucky. The  
primary resource is situated approximately 11 feet

<p>14. <b>DATE OF MAJOR ADDITIONS/MODIFICATIONS</b> (specify):          _____</p>	<p>from Race Street. The building is located on a rectangular lot that is covered by a manicured lawn. A poured concrete walkway extends from the sidewalk to the front of building. The building does not appear on the 1907—1920 Sanborn Fire Insurance Map but is on the 1934 Sanborn Map, which suggests that it was constructed in the 14 years between 1920 and 1934. 243 Race Street is a one-story, two-bay vernacular residence with a shotgun plan. The building is set on a continuous solid foundation and the wood frame structural system is horizontal aluminum siding and a faux brick façade on the bottom half of the east elevation. The building is covered by a moderately-pitched front gable roof, which is sheathed in composition/asphalt shingles. A central interior brick chimney pierces the ridge of the roof. The primary entrance, a modern, wood door with a modern, metal, and glass exterior door, is located on the southernmost bay of east elevation. Other fenestrations include one-over-one (1/1) double-hung sash windows within an aluminum frame. A one-story, one-bay porch extends off of the primary (east) façade. It has a raised poured concrete block foundation that is accessed by a set of concrete steps. The moderately-pitched shed roof is supported by slender, square, wood posts.</p>																																
<p>15. <b>CONSTRUCTION METHOD AND MATERIAL:</b>  <b>Original/Primary:</b> W3 / Frame type          unknown  <b>Subsequent/Secondary:</b> _____</p>																																	
<p>16. <b>DIMENSIONS:</b> Height: Not Reported          Width:                      Depth:                      Acreage:</p>																																	
<p>27. <b>SUPPORT RESOURCES:</b></p>																																	
<table border="1" style="width: 100%; border-collapse: collapse;"> <thead> <tr> <th style="width: 25%;">SITE PLAN KEY</th> <th style="width: 25%;">FUNCTION</th> <th style="width: 25%;">CONSTRUCTION DATE</th> <th style="width: 25%;">METHOD/MATERIAL</th> </tr> </thead> <tbody> <tr><td> </td><td> </td><td>_____</td><td>_____</td></tr> <tr><td> </td><td> </td><td>_____</td><td>_____</td></tr> <tr><td> </td><td> </td><td>_____</td><td>_____</td></tr> <tr><td> </td><td> </td><td>_____</td><td>_____</td></tr> <tr><td> </td><td> </td><td>_____</td><td>_____</td></tr> <tr><td> </td><td> </td><td>_____</td><td>_____</td></tr> <tr><td> </td><td> </td><td>_____</td><td>_____</td></tr> </tbody> </table>		SITE PLAN KEY	FUNCTION	CONSTRUCTION DATE	METHOD/MATERIAL			_____	_____			_____	_____			_____	_____			_____	_____			_____	_____			_____	_____			_____	_____
SITE PLAN KEY	FUNCTION	CONSTRUCTION DATE	METHOD/MATERIAL																														
		_____	_____																														
		_____	_____																														
		_____	_____																														
		_____	_____																														
		_____	_____																														
		_____	_____																														
		_____	_____																														

28. **SITE PLAN** (Complete if #26 was answered or if you are using sub-numbers):

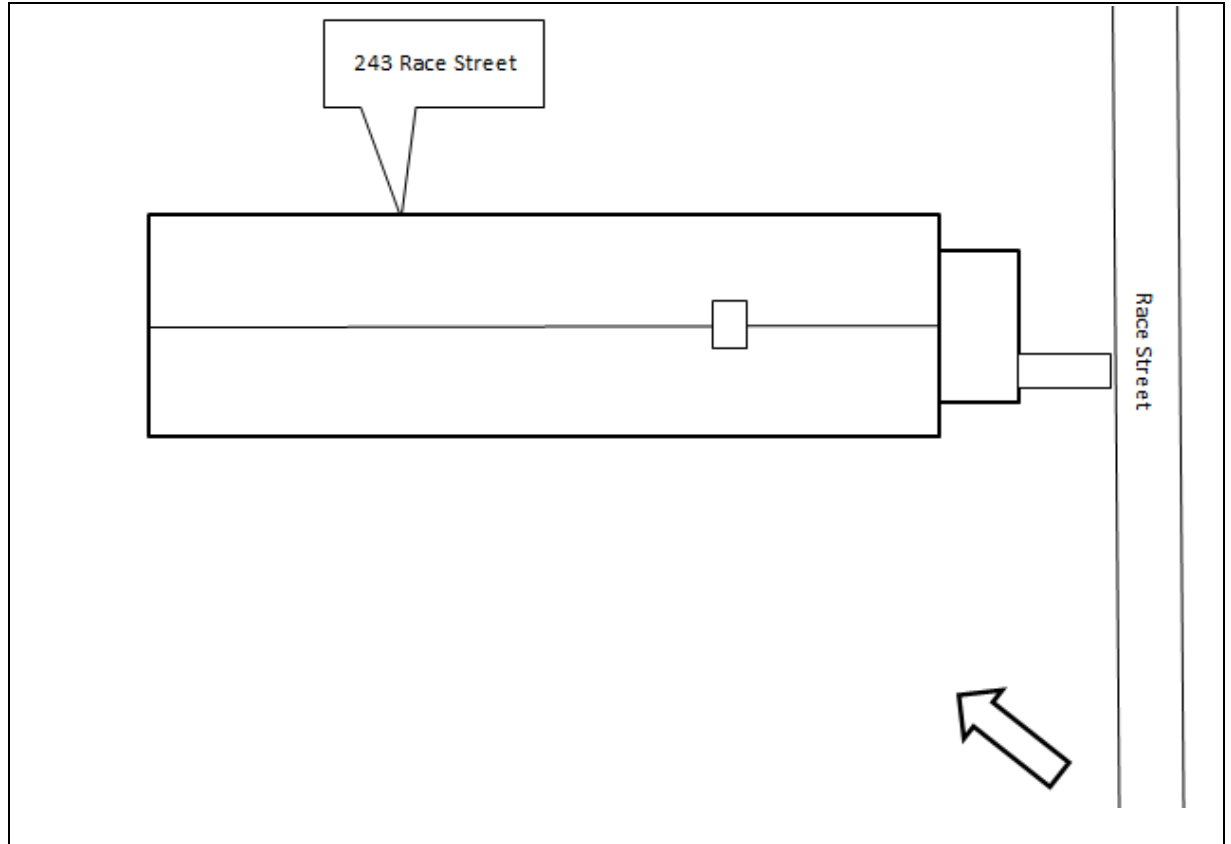

29. **MAP** (Scan or attach copy of map showing exact location of resources):

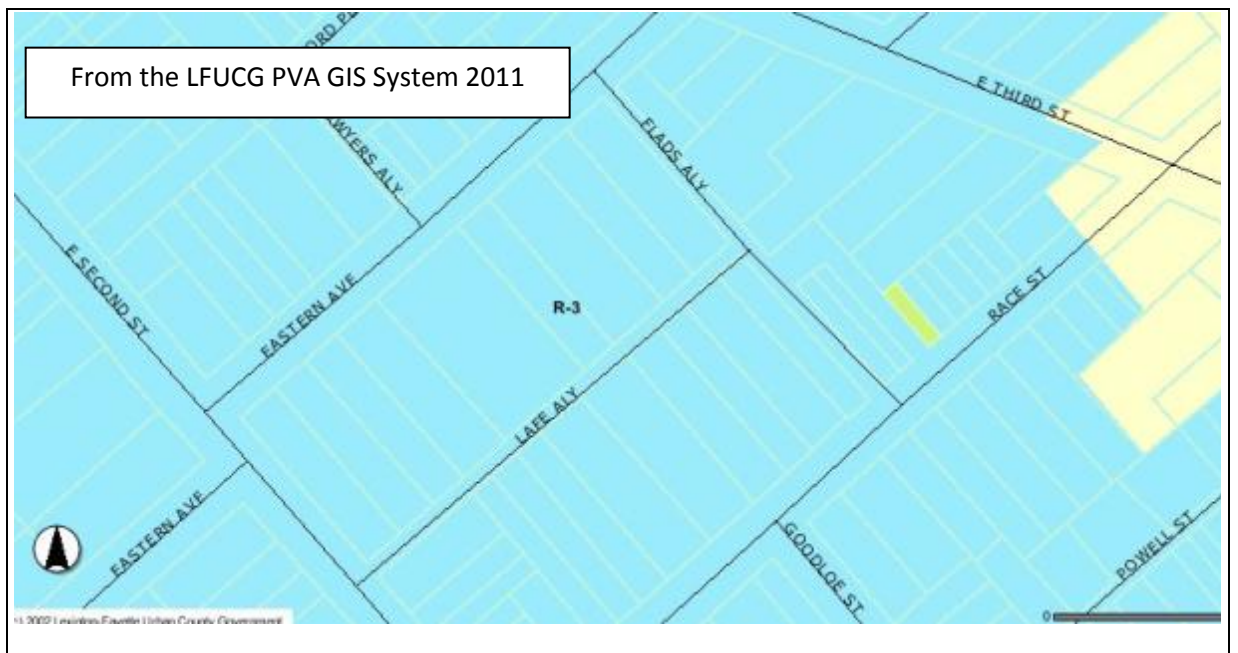



KENTUCKY INDIVIDUAL BUILDING SURVEY  
FORM  
(KHC 2011-1)

COUNTY Fayette  
RESOURCE # FANE 698  
EVALUATION \_\_\_\_\_  
SHPO EVALUATION \_\_\_\_\_  
DESTROYED \_\_\_\_\_

1. **NAME OF RESOURCE** (how determined):  
8 / Location  
House, 244 Race Street

2. **ADDRESS/LOCATION:**  
244 Race Street, Lexington, KY

3. **UTM REFERENCE:**  
**Quad Name:** Lexington East **Date:**  
**Zone:** 16 **Method:** C / Commonwealth Base  
Map  
**Easting:** 720594 **Northing:** 4213673

4. **OWNER/ADDRESS:**  
Issa J. Shalash  
3613 Willow Spring  
Lexington, Kentucky

5. **FIELD RECORDER/AFFILIATION:**  
Heather M. Dollins

6. **DATE RECORDED:** 2011

7. **SPONSOR:**  
Historic Preservation Dept, College of Design,  
University of Kentucky

8. **INITIATION:** 5 / Other (specify) Master's  
Project

9. **OTHER DOCUMENTATION:**  
☐ Survey ☐ HABS/HAER  
☐ KY Land ☐ Local Land  
☐ NHL ☐ NR

10. **REPORT/NR REFERENCE:**  
East End and Davis Bottom: A Study of the  
Demographic and Landscape Changes of  
Two Neighborhoods in Lexington, Kentucky

11. **ORIGINAL PRIMARY FUNCTION:**  
01: Residential - A: Single Dwelling

12. **CURRENT PRIMARY FUNCTION:**  
01: Residential - A: Single Dwelling

17. **PLAN:**  
**First:** 0 / Other (specify) L-Plan  
**Second:** \_\_\_\_\_

18. **STYLISTIC INFLUENCE:**  
**First:** 00: Unknown/not applicable Vernacular  
**Second:** \_\_\_\_\_

19. **FOUNDATION:**  
**Type:** 2 / Continuous  
**Material:** 0 / Unknown/NA

20. **PRIMARY WALL MATERIAL:**  
**Original:** 1 / Weatherboard likely wood  
weatherboard  
**Replacement:** 4 / PermaStone

21. **ROOF CONFIGURATION AND COVERING:**  
**Configuration:** D / Cross gable  
**Covering:** 5 / Asphalt shingle

22. **CONDITION:**  
F / Fair-under maintained

23. **MODIFICATION:** 2 / Moderate alteration

24. **ARCHITECT/BUILDER:**  
Unknown

25. **PHOTOGRAPH FILE:**

26. **WINDOWS:** ☐ Original ☒ Replacement  
**Type:** Metal Sash **Sash Configuration:** one-over-  
one



**COMMENTS/HISTORICAL INFORMATION:**

---

13. **CONSTRUCTION DATE:** Estimated 5: 1875-1899  
**Documented:** pre-1902

---

14. **DATE OF MAJOR ADDITIONS/MODIFICATIONS** (specify):  
 \_\_\_\_\_  
 \_\_\_\_\_

---

15. **CONSTRUCTION METHOD AND MATERIAL:**  
**Original/Primary:** W3 / Frame type unknown  
**Subsequent/Secondary:** \_\_\_\_\_

---

16. **DIMENSIONS:** Height: Not Reported  
 Width:                      Depth:                      Acreage:

244 Race Street is located on the east side of the street and located south of the intersection of East Third Street and Race Street in Lexington, Kentucky. It is set on a parcel that is covered by a manicured grass lawn and mature deciduous trees are located on the west (front) and east (rear) sides of the lot. A poured concrete sidewalk extends the 30 feet from the street to the front of the house. The building was likely constructed in the nineteenth century because it is drawn on the 1901 Sanborn Fire Insurance Map, the earliest to show this part of Lexington. 244 Race Street is a vernacular, one-story, three-bay single-family dwelling. It is possible the resource was originally constructed as an L-shaped building and a rear ell was added at a later date (the "ell" is shown on the 1901 Sanborn map). The building's foundation is not visible but the wood frame structural system is clad in a stone facade. The resource is covered by a moderately-pitched, gable roof that is sheathed in asphalt/composition shingles. The primary entrance, a modern paneled door with a single, fixed light, is located on the central bay of the west façade. Other fenestrations include tall three-over-one (3/1) and paired one-over-one (1/1) windows. A one-story, two-bay porch extends from the west elevation and surrounds the northernmost (recessed) bays. The low-pitched roof is supported by slender, square wood posts.

---

27. **SUPPORT RESOURCES:**

SITE PLAN KEY	FUNCTION	CONSTRUCTION DATE	METHOD/MATERIAL
		_____	_____
		_____	_____
		_____	_____
		_____	_____
		_____	_____
		_____	_____
		_____	_____

28. **SITE PLAN** (Complete if #26 was answered or if you are using sub-numbers):

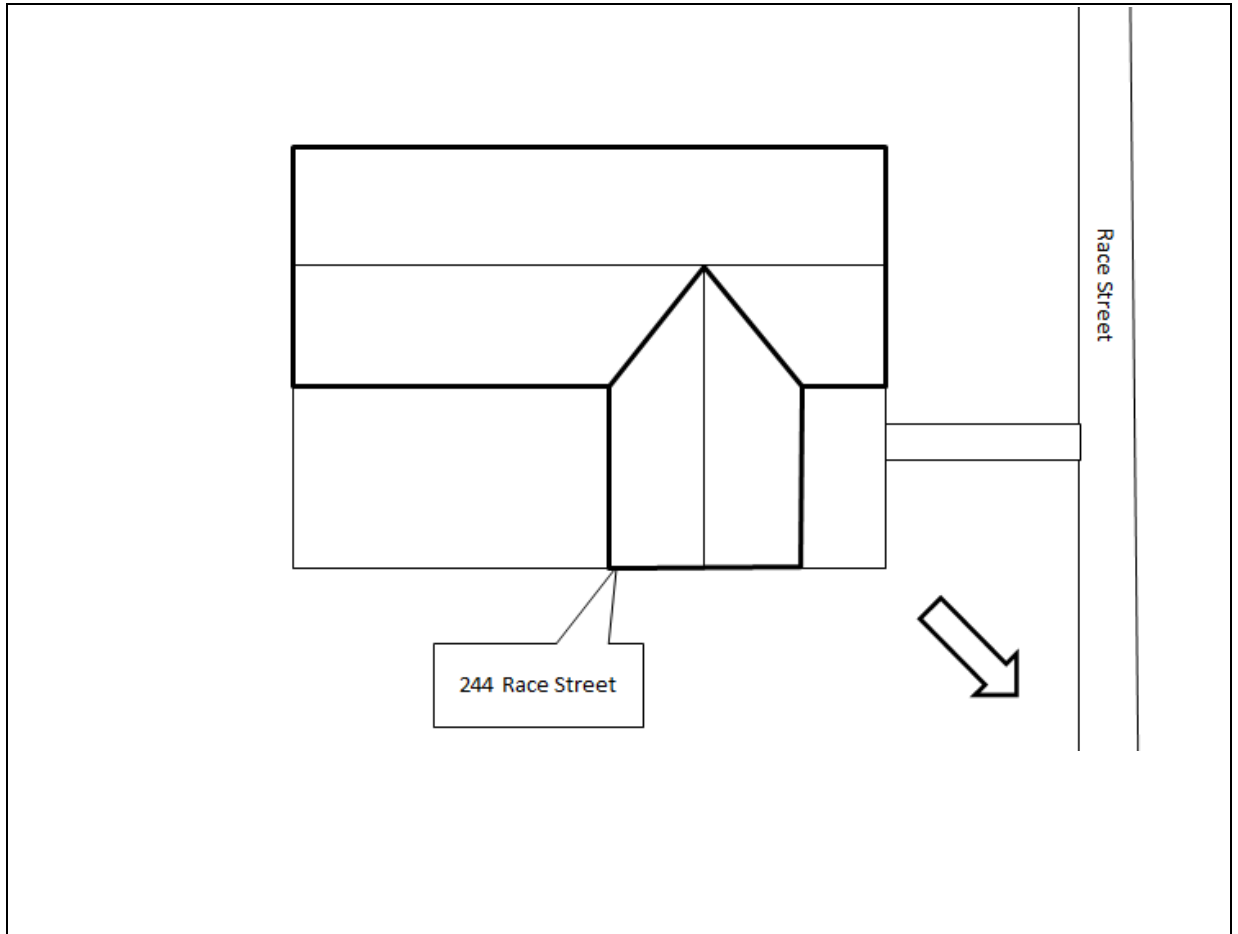

29. **MAP** (Scan or attach copy of map showing exact location of resources):

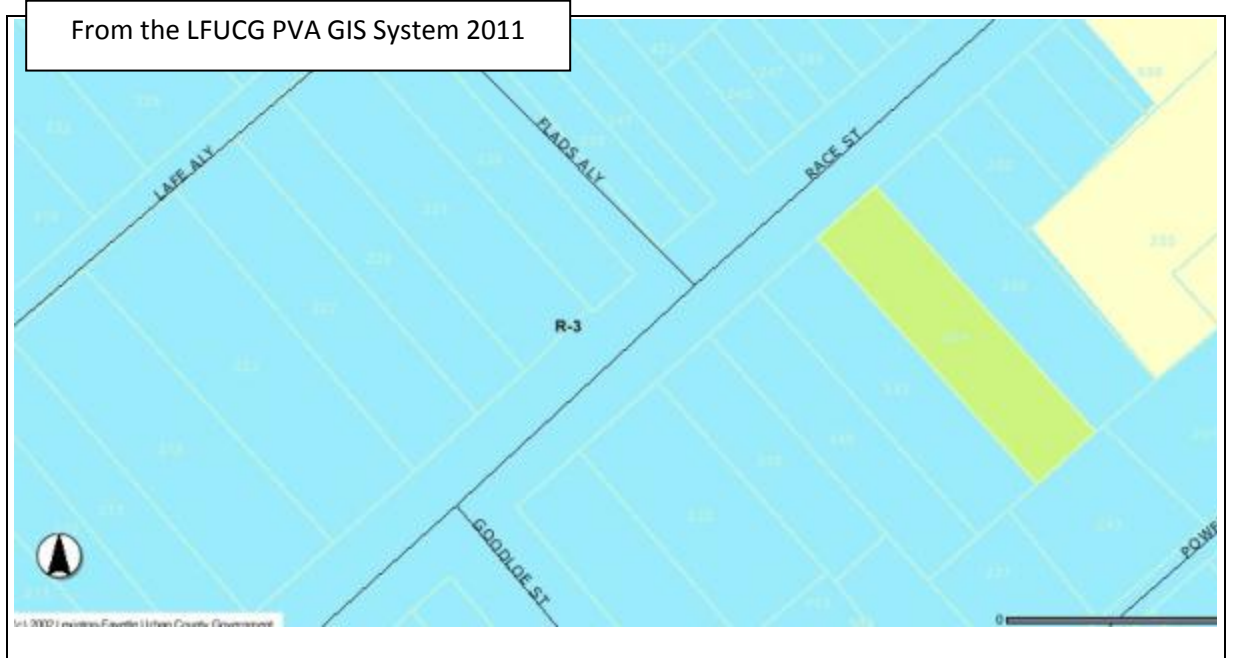

KENTUCKY INDIVIDUAL BUILDING SURVEY  
FORM  
(KHC 2011-1)

COUNTY Fayette  
RESOURCE # FANE 699  
EVALUATION \_\_\_\_\_  
SHPO EVALUATION \_\_\_\_\_  
DESTROYED \_\_\_\_\_

1. <b>NAME OF RESOURCE</b> (how determined): 8 / Location House, 245 Race Street	17. <b>PLAN:</b> <b>First:</b> P / Shotgun <b>Second:</b> _____
2. <b>ADDRESS/LOCATION:</b> 245 Race Street, Lexington, KY	18. <b>STYLISTIC INFLUENCE:</b> <b>First:</b> 00: Unknown/not applicable Vernacular <b>Second:</b> _____
3. <b>UTM REFERENCE:</b> <b>Quad Name:</b> Lexington East <b>Date:</b> <b>Zone:</b> 16 <b>Method:</b> C / Commonwealth Base Map <b>Easting:</b> 720571 <b>Northing:</b> 4213697	19. <b>FOUNDATION:</b> <b>Type:</b> 2 / Continuous <b>Material:</b> 0 / Unknown/NA
4. <b>OWNER/ADDRESS:</b> Robert G. Hodge, Jr and Danita A. Hodge 469 Channing Way Lexington, Kentucky	20. <b>PRIMARY WALL MATERIAL:</b> <b>Original:</b> I / Weatherboard likely wood weatherboard <b>Replacement:</b> Y / Vinyl siding
5. <b>FIELD RECORDER/AFFILIATION:</b> Heather M. Dollins	21. <b>ROOF CONFIGURATION AND COVERING:</b> <b>Configuration:</b> B / Gable, front <b>Covering:</b> 5 / Asphalt shingle
6. <b>DATE RECORDED:</b> 2011	22. <b>CONDITION:</b> F / Fair-under maintained
7. <b>SPONSOR:</b> Historic Preservation Dept, College of Design, University of Kentucky	23. <b>MODIFICATION:</b> 2 / Moderate alteration
8. <b>INITIATION:</b> 5 / Other (specify) Master's Project	24. <b>ARCHITECT/BUILDER:</b> Unknown
9. <b>OTHER DOCUMENTATION:</b> <input type="checkbox"/> Survey <input type="checkbox"/> HABS/HAER <input type="checkbox"/> KY Land <input type="checkbox"/> Local Land <input type="checkbox"/> NHL <input type="checkbox"/> NR	25. <b>PHOTOGRAPH FILE:</b>
10. <b>REPORT/NR REFERENCE:</b> East End and Davis Bottom: A Study of the Demographic and Landscape Changes of Two Neighborhoods in Lexington, Kentucky	26. <b>WINDOWS:</b> <input type="checkbox"/> Original <input checked="" type="checkbox"/> Replacement <b>Type:</b> Vinyl <b>Sash Configuration:</b> one-over-one
11. <b>ORIGINAL PRIMARY FUNCTION:</b> 01: Residential - A: Single Dwelling	
12. <b>CURRENT PRIMARY FUNCTION:</b> 01: Residential - A: Single Dwelling	<b>COMMENTS/HISTORICAL INFORMATION:</b> 245 Race Street is located on the east side of the street within the City of Lexington, Kentucky. The primary resource is situated approximately 11 feet from Race Street. The building is located on a
13. <b>CONSTRUCTION DATE:</b> Estimated 3: 1925- 1949 <b>Documented:</b> between 1928 and 1934	

14. <b>DATE OF MAJOR ADDITIONS/MODIFICATIONS</b> (specify): _____ _____ 	rectangular lot that is covered by a manicured lawn. A poured concrete walkway extends from the sidewalk to the front of building. The building does not appear on the 1907—1920 Sanborn Fire Insurance Map but is on the 1934 Sanborn Map, which suggests that it was constructed in the 14 years between 1920 and 1934. 245 Race Street is a one-story, two-bay vernacular residence with a shotgun plan. The building is set on a continuous solid foundation and the wood frame structural system is clad in horizontal vinyl siding. The building is covered by a moderately-pitched front gable roof, which is sheathed in composition/asphalt shingles. A central interior brick chimney pierces the ridge of the roof. The primary entrance, a modern, wood door, is located on the southernmost bay of east elevation. Other fenestrations include one-over-one (1/1) double-hung sash windows. A one-story, one-bay porch extends off of the primary (east) façade. It has a raised poured concrete block foundation that is accessed by a set of concrete steps. The moderately-pitched shed roof is supported by wrought iron posts.
15. <b>CONSTRUCTION METHOD AND MATERIAL:</b> <b>Original/Primary:</b> W3 / Frame type unknown <b>Subsequent/Secondary:</b> _____	
16. <b>DIMENSIONS:</b> <b>Height:</b> Not Reported <b>Width:</b> <b>Depth:</b> <b>Acreage:</b>	
27. <b>SUPPORT RESOURCES:</b>	

SITE PLAN KEY	FUNCTION	CONSTRUCTION DATE	METHOD/MATERIAL
		_____	_____
		_____	_____
		_____	_____
		_____	_____
		_____	_____
		_____	_____
		_____	_____

28. **SITE PLAN** (Complete if #26 was answered or if you are using sub-numbers):

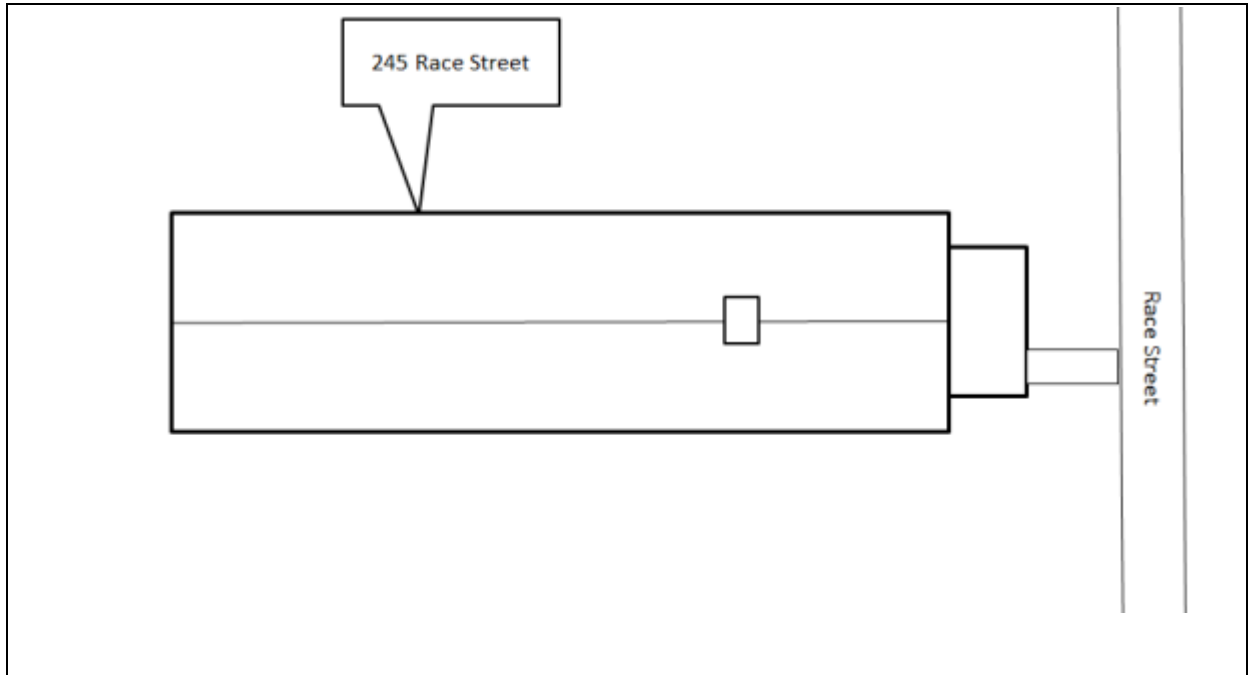

29. **MAP** (Scan or attach copy of map showing exact location of resources):

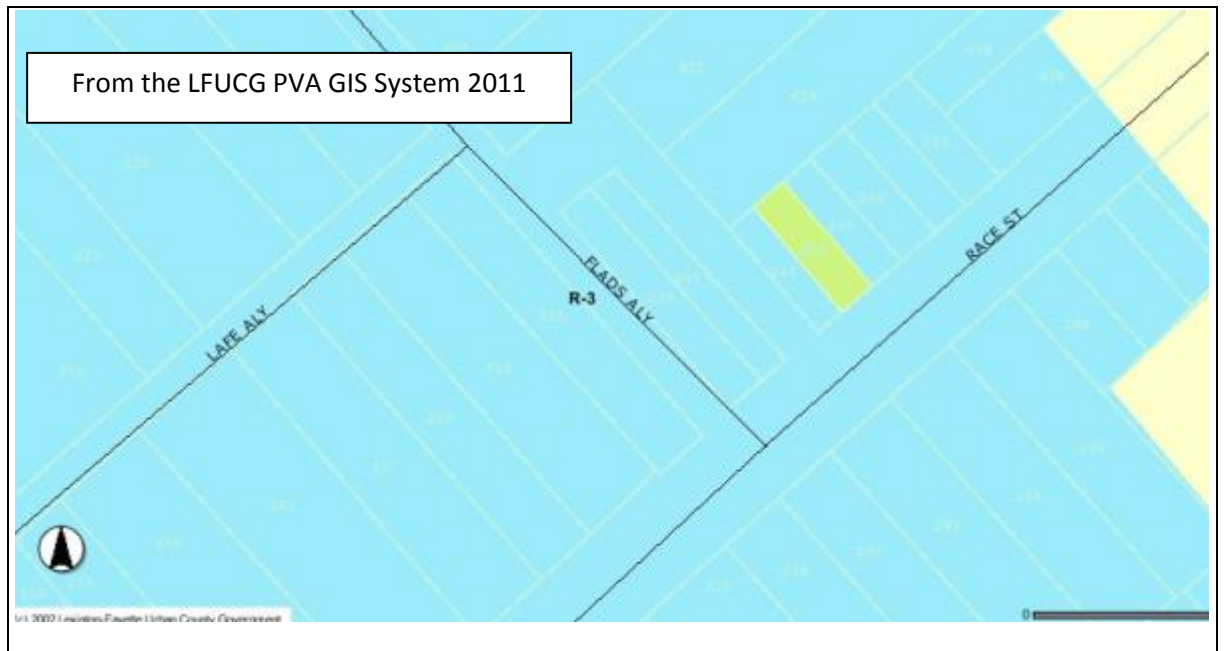

KENTUCKY INDIVIDUAL BUILDING SURVEY  
FORM  
(KHC 2011-1)

COUNTY Fayette  
RESOURCE # FANE 700  
EVALUATION \_\_\_\_\_  
SHPO EVALUATION \_\_\_\_\_  
DESTROYED \_\_\_\_\_

1. <b>NAME OF RESOURCE</b> (how determined): 8 / Location House, 247 Race Street	17. <b>PLAN:</b> <b>First:</b> P / Shotgun <b>Second:</b> _____
2. <b>ADDRESS/LOCATION:</b> 247 Race Street, Lexington, KY	18. <b>STYLISTIC INFLUENCE:</b> <b>First:</b> 00: Unknown/not applicable Vernacular <b>Second:</b> _____
3. <b>UTM REFERENCE:</b> <b>Quad Name:</b> Lexington East <b>Date:</b> <b>Zone:</b> 16 <b>Method:</b> C / Commonwealth Base Map <b>Easting:</b> 720575 <b>Northing:</b> 4213701	19. <b>FOUNDATION:</b> <b>Type:</b> 2 / Continuous <b>Material:</b> 0 / Unknown/NA
4. <b>OWNER/ADDRESS:</b> Robert G. Hodge, Jr and Danita A. Hodge 469 Channing Way Lexington, Kentucky	20. <b>PRIMARY WALL MATERIAL:</b> <b>Original:</b> I / Weatherboard likely wood weatherboard <b>Replacement:</b> Y / Vinyl siding
5. <b>FIELD RECORDER/AFFILIATION:</b> Heather M. Dollins	21. <b>ROOF CONFIGURATION AND COVERING:</b> <b>Configuration:</b> B / Gable, front <b>Covering:</b> 5 / Asphalt shingle
6. <b>DATE RECORDED:</b> 2011	22. <b>CONDITION:</b> F / Fair-under maintained
7. <b>SPONSOR:</b> Historic Preservation Dept, College of Design, University of Kentucky	23. <b>MODIFICATION:</b> 2 / Moderate alteration
8. <b>INITIATION:</b> 5 / Other (specify) Master's Project	24. <b>ARCHITECT/BUILDER:</b> Unknown
9. <b>OTHER DOCUMENTATION:</b> <input type="checkbox"/> Survey <input type="checkbox"/> HABS/HAER <input type="checkbox"/> KY Land <input type="checkbox"/> Local Land <input type="checkbox"/> NHL <input type="checkbox"/> NR	25. <b>PHOTOGRAPH FILE:</b>
10. <b>REPORT/NR REFERENCE:</b> East End and Davis Bottom: A Study of the Demographic and Landscape Changes of Two Neighborhoods in Lexington, Kentucky	26. <b>WINDOWS:</b> <input type="checkbox"/> Original <input checked="" type="checkbox"/> Replacement <b>Type:</b> Vinyl <b>Sash Configuration:</b> one-over-one
11. <b>ORIGINAL PRIMARY FUNCTION:</b> 01: Residential - A: Single Dwelling	
12. <b>CURRENT PRIMARY FUNCTION:</b> 01: Residential - A: Single Dwelling	<b>COMMENTS/HISTORICAL INFORMATION:</b> 247 Race Street is located on the east side of the street within the City of Lexington, Kentucky. The primary resource is situated approximately 11 feet from Race Street. The building is located on a
13. <b>CONSTRUCTION DATE:</b> Estimated 3: 1925- 1949 <b>Documented:</b> between 1928 and 1934	

<p>14. <b>DATE OF MAJOR ADDITIONS/MODIFICATIONS</b> (specify):          _____</p> <hr/> <p>15. <b>CONSTRUCTION METHOD AND MATERIAL:</b>  <b>Original/Primary:</b> W3 / Frame type          unknown  <b>Subsequent/Secondary:</b> _____</p> <hr/> <p>16. <b>DIMENSIONS:</b> Height: Not Reported          Width:                      Depth:                      Acreage:</p>	<p>rectangular lot that is covered by a manicured lawn. A poured concrete walkway extends from the sidewalk to the front of building. The building does not appear on the 1907—1920 Sanborn Fire Insurance Map but is on the 1934 Sanborn Map, which suggests that it was constructed in the 14 years between 1920 and 1934. 247 Race Street is a one-story, two-bay vernacular residence with a shotgun plan. The building is set on a continuous solid foundation and the wood frame structural system is clad in horizontal vinyl siding. The building is covered by a moderately-pitched front gable roof, which is sheathed in composition/asphalt shingles. A central interior brick chimney pierces the ridge of the roof. The primary entrance, a modern, wood door, is located on the southernmost bay of east elevation. Other fenestrations include one-over-one (1/1) double-hung sash windows. A one-story, one-bay porch extends off of the primary (east) façade. It has a raised poured concrete block foundation that is accessed by a set of concrete steps. The moderately-pitched shed roof is supported by round, metal posts.</p>
<p>27. <b>SUPPORT RESOURCES:</b></p>	

SITE PLAN KEY	FUNCTION	CONSTRUCTION DATE	METHOD/MATERIAL



28. **SITE PLAN** (Complete if #26 was answered or if you are using sub-numbers):

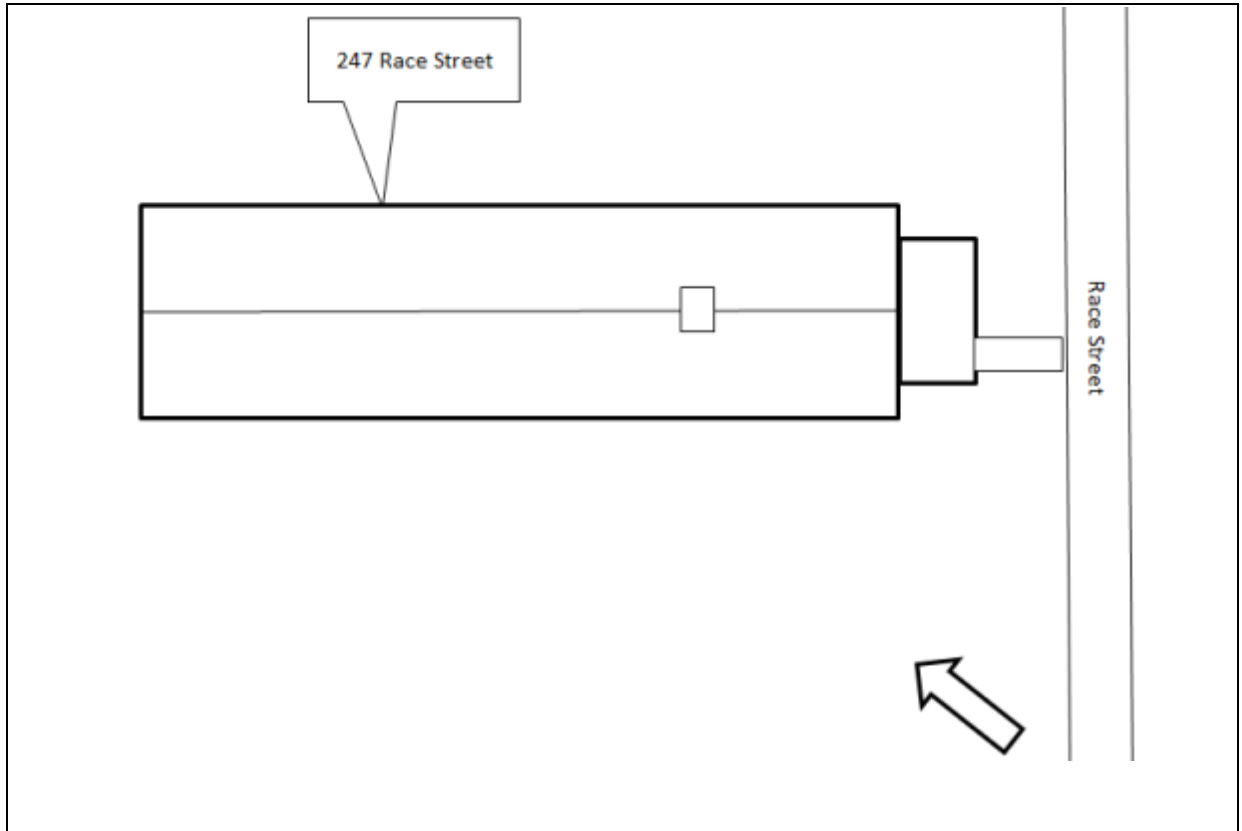

29. **MAP** (Scan or attach copy of map showing exact location of resources)

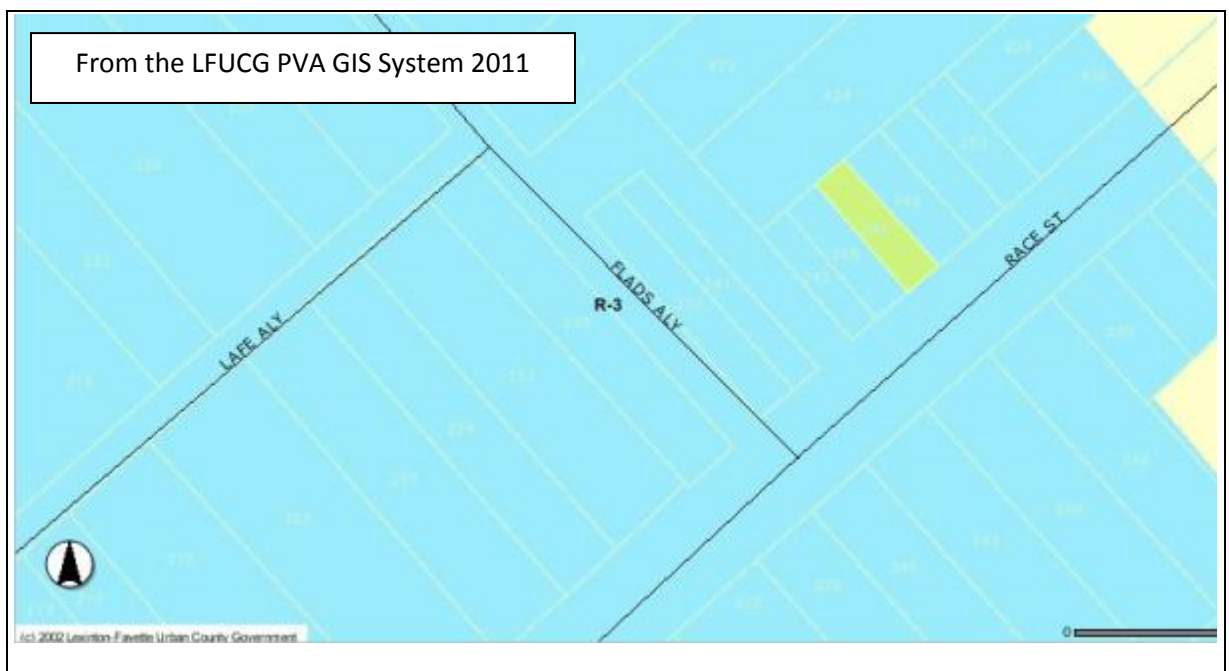

KENTUCKY INDIVIDUAL BUILDING SURVEY  
FORM  
(KHC 2011-1)

COUNTY Fayette  
RESOURCE # FANE 701  
EVALUATION \_\_\_\_\_  
SHPO EVALUATION \_\_\_\_\_  
DESTROYED \_\_\_\_\_

1. **NAME OF RESOURCE** (how determined):  
8 / Location  
House, 248 Race Street

2. **ADDRESS/LOCATION:**  
248 Race Street, Lexington, KY

3. **UTM REFERENCE:**  
**Quad Name:** Lexington East **Date:**  
**Zone:** 16 **Method:** C / Commonwealth Base  
Map  
**Easting:** 720600 **Northing:** 4213682

4. **OWNER/ADDRESS:**  
Richard Burns  
248 Race Street  
Lexington, Kentucky

5. **FIELD RECORDER/AFFILIATION:**  
Heather M. Dollins

6. **DATE RECORDED:** 2011

7. **SPONSOR:**  
Historic Preservation Dept, College of Design,  
University of Kentucky

8. **INITIATION:** 5 / Other (specify) Master's  
Project

9. **OTHER DOCUMENTATION:**  
☐ Survey ☐ HABS/HAER  
☐ KY Land ☐ Local Land  
☐ NHL ☐ NR

10. **REPORT/NR REFERENCE:**  
East End and Davis Bottom: A Study of the  
Demographic and Landscape Changes of  
Two Neighborhoods in Lexington, Kentucky

11. **ORIGINAL PRIMARY FUNCTION:**  
01: Residential - A: Single Dwelling

12. **CURRENT PRIMARY FUNCTION:**  
01: Residential - A: Single Dwelling

17. **PLAN:**  
**First:** P / Shotgun  
**Second:** \_\_\_\_\_

18. **STYLISTIC INFLUENCE:**  
**First:** 00: Unknown/not applicable Vernacular  
**Second:** \_\_\_\_\_

19. **FOUNDATION:**  
**Type:** 2 / Continuous  
**Material:** C / Concrete Block

20. **PRIMARY WALL MATERIAL:**  
**Original:** I / Weatherboard likely wood  
weatherboard  
**Replacement:** V / Aluminum

21. **ROOF CONFIGURATION AND COVERING:**  
**Configuration:** B / Gable, front  
**Covering:** 5 / Asphalt shingle

22. **CONDITION:**  
F / Fair-under maintained

23. **MODIFICATION:** 2 / Moderate alteration

24. **ARCHITECT/BUILDER:**  
Unknown

25. **PHOTOGRAPH FILE:**

26. **WINDOWS:** ☐ Original ☒ Replacement  
**Type:** Wood Sash **Sash Configuration:** six-over-six



**COMMENTS/HISTORICAL INFORMATION:**  
248 Race Street is located on the east side of the

---

13. **CONSTRUCTION DATE:** Estimated 5: 1875-1899  
**Documented:** pre-1902

---

14. **DATE OF MAJOR ADDITIONS/MODIFICATIONS** (specify):  
 \_\_\_\_\_

---

15. **CONSTRUCTION METHOD AND MATERIAL:**  
**Original/Primary:** W3 / Frame type unknown  
**Subsequent/Secondary:** \_\_\_\_\_

---

16. **DIMENSIONS:** Height: Not Reported  
 Width:                      Depth:                      Acreage:

---

27. **SUPPORT RESOURCES:**

---

street in Lexington, Kentucky. It is set on a parcel that is covered by a manicured grass lawn and mature deciduous trees are located on the west (front) and east (rear) sides of the lot. A wood fence borders the west side of the lot adjacent to the sidewalk and the street and the building is set back approximately 20 feet from the sidewalk. The building was likely constructed in the nineteenth century because it is drawn on the 1901 Sanborn Fire Insurance Map, the earliest to show this part of Lexington. 248 Race Street is a vernacular, one-story, two-bay single-family dwelling. The long linear building was likely constructed with a "shotgun" floor plan, which is common term for buildings with foot print. The building is set on a concrete block foundation and the wood frame structural system is clad in wide sheets of aluminum siding. The building is covered by a moderately-pitched, front-gable roof that is sheathed in asphalt/composition shingles. Within the gable peak is a triangular vent that provides ventilation to the attic space. Below the eaves of the roof is remaining evidence of where paired brackets once adorned a simple wood cornice. The primary entrance is located on the southernmost bay of the west façade; the modern wood door features three small, square windows. Other fenestrations include six-over-six (6/6) double-hung sash windows. Evidence of a one-story, hipped roof porch that once extended off the primary elevation is still visible,

SITE PLAN KEY	FUNCTION	CONSTRUCTION DATE	METHOD/MATERIAL
		_____	_____
		_____	_____
		_____	_____
		_____	_____
		_____	_____
		_____	_____
		_____	_____

28. **SITE PLAN** (Complete if #26 was answered or if you are using sub-numbers):

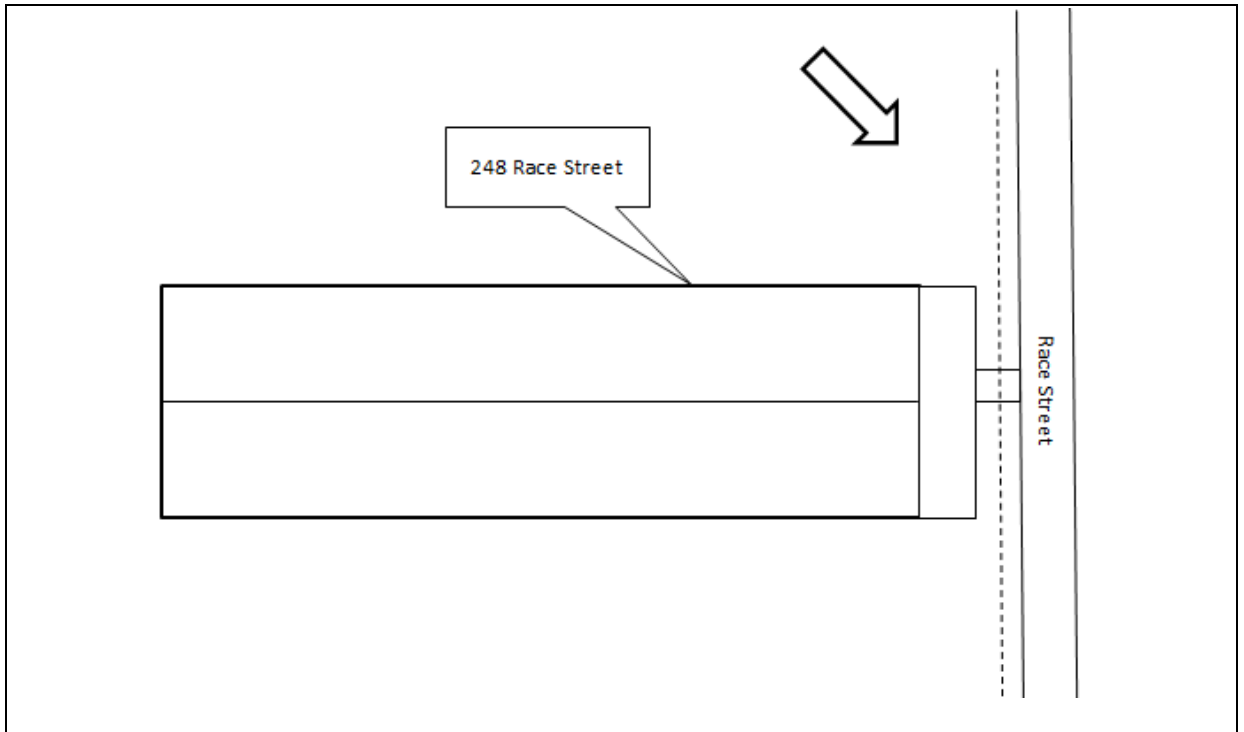

29. **MAP** (Scan or attach copy of map showing exact location of resources):

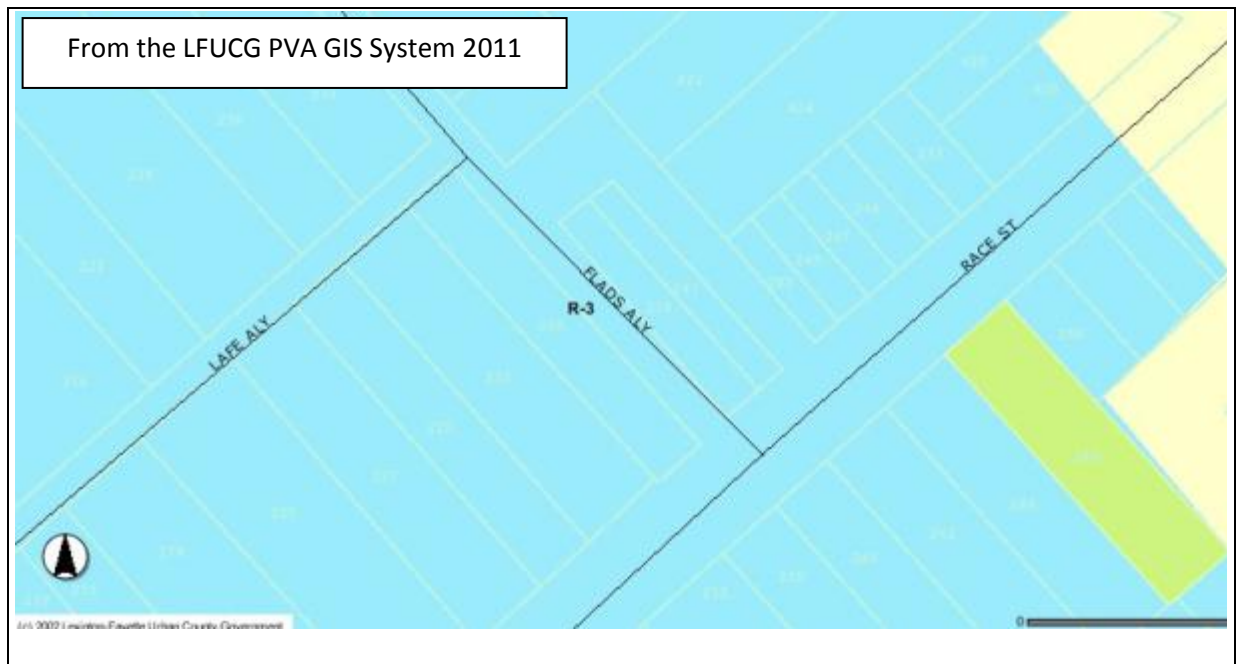

KENTUCKY INDIVIDUAL BUILDING SURVEY  
FORM  
(KHC 2011-1)

COUNTY Fayette  
RESOURCE # FANE 702  
EVALUATION \_\_\_\_\_  
SHPO EVALUATION \_\_\_\_\_  
DESTROYED \_\_\_\_\_

1. <b>NAME OF RESOURCE</b> (how determined): 8 / Location House, 249 Race Street	17. <b>PLAN:</b> <b>First:</b> P / Shotgun <b>Second:</b> _____
2. <b>ADDRESS/LOCATION:</b> 249 Race Street, Lexington, KY	18. <b>STYLISTIC INFLUENCE:</b> <b>First:</b> 00: Unknown/not applicable Vernacular <b>Second:</b> _____
3. <b>UTM REFERENCE:</b> <b>Quad Name:</b> Lexington East <b>Date:</b> <b>Zone:</b> 16 <b>Method:</b> C / Commonwealth Base Map <b>Easting:</b> 720583 <b>Northing:</b> 4213701	19. <b>FOUNDATION:</b> <b>Type:</b> 2 / Continuous <b>Material:</b> 0 / Unknown/NA
4. <b>OWNER/ADDRESS:</b> Emergency Management, Inc 836 Euclid Ave. Lexington, Kentucky	20. <b>PRIMARY WALL MATERIAL:</b> <b>Original:</b> I / Weatherboard likely wood weatherboard <b>Replacement:</b> V / Aluminum with brick, stretcher-bond on bottom half
5. <b>FIELD RECORDER/AFFILIATION:</b> Heather M. Dollins	21. <b>ROOF CONFIGURATION AND COVERING:</b> <b>Configuration:</b> B / Gable, front <b>Covering:</b> 5 / Asphalt shingle
6. <b>DATE RECORDED:</b> 2011	22. <b>CONDITION:</b> F / Fair-under maintained
7. <b>SPONSOR:</b> Historic Preservation Dept, College of Design, University of Kentucky	23. <b>MODIFICATION:</b> 2 / Moderate alteration
8. <b>INITIATION:</b> 5 / Other (specify) Master's Project	24. <b>ARCHITECT/BUILDER:</b> Unknown
9. <b>OTHER DOCUMENTATION:</b> <input type="checkbox"/> Survey <input type="checkbox"/> HABS/HAER <input type="checkbox"/> KY Land <input type="checkbox"/> Local Land <input type="checkbox"/> NHL <input type="checkbox"/> NR	25. <b>PHOTOGRAPH FILE:</b>
10. <b>REPORT/NR REFERENCE:</b> East End and Davis Bottom: A Study of the Demographic and Landscape Changes of Two Neighborhoods in Lexington, Kentucky	26. <b>WINDOWS:</b> <input type="checkbox"/> Original <input checked="" type="checkbox"/> Replacement <b>Type:</b> Wood Sash <b>Sash Configuration:</b> six-over-six
11. <b>ORIGINAL PRIMARY FUNCTION:</b> 01: Residential - A: Single Dwelling	
12. <b>CURRENT PRIMARY FUNCTION:</b> 01: Residential - A: Single Dwelling	<b>COMMENTS/HISTORICAL INFORMATION:</b> 249 Race Street is located on the east side of the street within the City of Lexington, Kentucky. The primary resource is situated approximately 11 feet from Race Street. The building is located on a
13. <b>CONSTRUCTION DATE:</b> Estimated 3: 1925- 1949 <b>Documented:</b> 1928-1934	

<p>14. <b>DATE OF MAJOR ADDITIONS/MODIFICATIONS</b> (specify):  <div style="border-bottom: 1px solid black; height: 1em; width: 100%;"></div> </p> <p>15. <b>CONSTRUCTION METHOD AND MATERIAL:</b>  <b>Original/Primary:</b> W3 / Frame type  unknown  <b>Subsequent/Secondary:</b> <div style="border-bottom: 1px solid black; width: 100%;"></div> </p> <p>16. <b>DIMENSIONS:</b> <b>Height:</b> Not Reported  <b>Width:</b>            <b>Depth:</b>            <b>Acreage:</b></p>	<p>rectangular lot that is covered by a manicured lawn. A poured concrete walkway extends from the sidewalk to the front of building. The building does not appear on the 1907—1920 Sanborn Fire Insurance Map but is on the 1934 Sanborn Map, which suggests that it was constructed in the 14 years between 1920 and 1934. 249 Race Street is a one-story, two-bay vernacular residence with a shotgun plan. The building is set on a continuous solid foundation and the wood frame structural system is horizontal aluminum siding and a faux brick façade on the bottom half of the east elevation. The building is covered by a moderately-pitched front gable roof, which is sheathed in composition/asphalt shingles. A central interior brick chimney pierces the ridge of the roof. The primary entrance, a modern, wood door with a modern, metal, and glass exterior door, is located on the southernmost bay of east elevation. Other fenestrations include one-over-one (1/1) double-hung sash windows within an aluminum frame. A one-story, one-bay porch extends off of the primary (east) façade. It has a raised poured concrete block foundation that is accessed by a set of concrete steps. The moderately-pitched shed roof is supported by slender, wrought iron posts.</p>
--	---

27. **SUPPORT RESOURCES:**

SITE PLAN KEY	FUNCTION	CONSTRUCTION DATE	METHOD/MATERIAL

28. **SITE PLAN** (Complete if #26 was answered or if you are using sub-numbers):

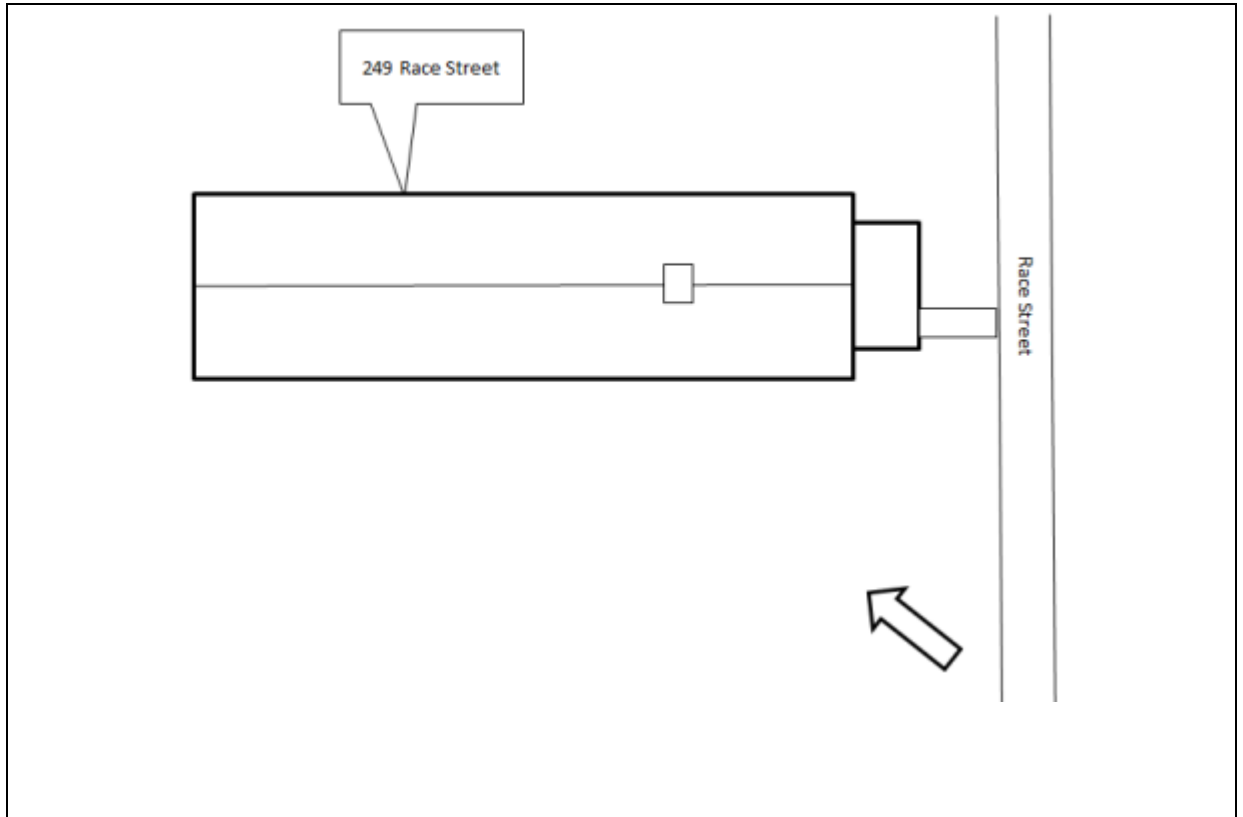

29. **MAP** (Scan or attach copy of map showing exact location of resources):

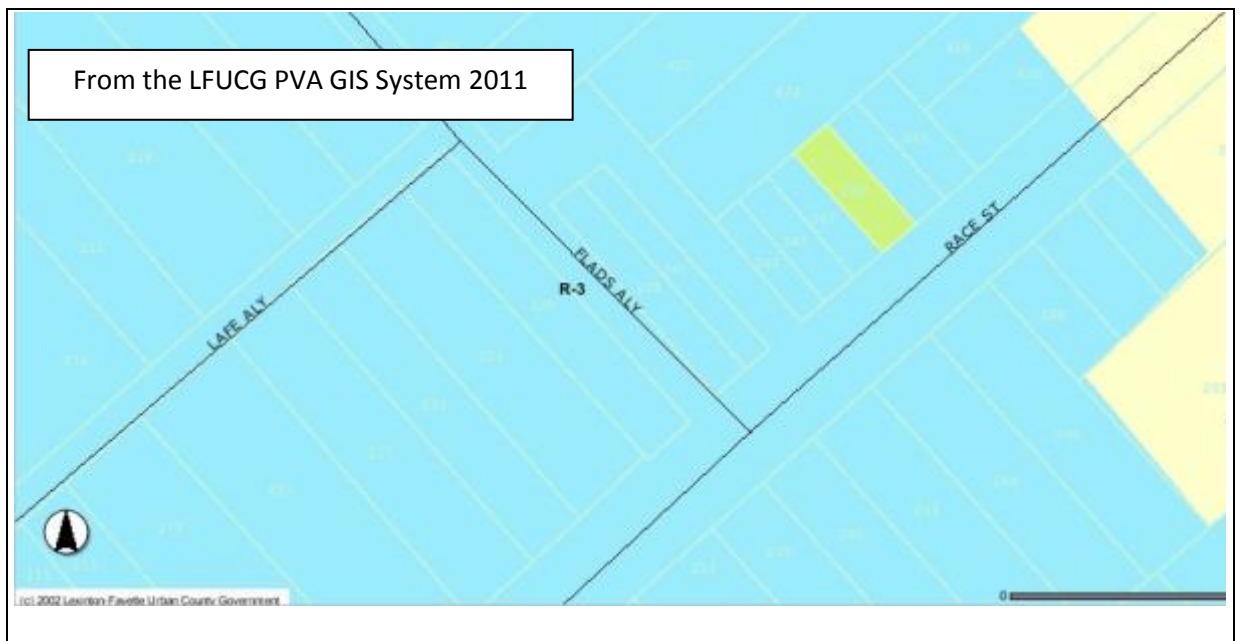

KENTUCKY INDIVIDUAL BUILDING SURVEY  
FORM  
(KHC 2011-1)

COUNTY Fayette  
RESOURCE # FANE 703  
EVALUATION \_\_\_\_\_  
SHPO EVALUATION \_\_\_\_\_  
DESTROYED \_\_\_\_\_

1. **NAME OF RESOURCE** (how determined):  
8 / Location  
House, 250 Race Street

2. **ADDRESS/LOCATION:**  
250 Race Street, Lexington, KY

3. **UTM REFERENCE:**  
**Quad Name:** Lexington East **Date:**  
**Zone:** 16 **Method:** C / Commonwealth Base  
Map  
**Easting:** 720605 **Northing:** 4213677

4. **OWNER/ADDRESS:**  
Charles W. Finnell  
336 Ridgeway Road  
Lexington, Kentucky

5. **FIELD RECORDER/AFFILIATION:**  
Heather M. Dollins

6. **DATE RECORDED:** 2011

7. **SPONSOR:**  
Historic Preservation Dept, College of Design,  
University of Kentucky

8. **INITIATION:** 5 / Other (specify) Master's  
Project

9. **OTHER DOCUMENTATION:**  
☐ Survey ☐ HABS/HAER  
☐ KY Land ☐ Local Land  
☐ NHL ☐ NR

10. **REPORT/NR REFERENCE:**  
East End and Davis Bottom: A Study of the  
Demographic and Landscape Changes of  
Two Neighborhoods in Lexington, Kentucky

11. **ORIGINAL PRIMARY FUNCTION:**  
01: Residential - A: Single Dwelling

12. **CURRENT PRIMARY FUNCTION:**  
01: Residential - A: Single Dwelling

17. **PLAN:**  
**First:** P / Shotgun  
**Second:** \_\_\_\_\_

18. **STYLISTIC INFLUENCE:**  
**First:** 00: Unknown/not applicable Vernacular  
**Second:** \_\_\_\_\_

19. **FOUNDATION:**  
**Type:** 2 / Continuous  
**Material:** 0 / Unknown/NA

20. **PRIMARY WALL MATERIAL:**  
**Original:** 1 / Weatherboard likely wood  
weatherboard  
**Replacement:** \_\_\_\_\_

21. **ROOF CONFIGURATION AND COVERING:**  
**Configuration:** B / Gable, front  
**Covering:** 5 / Asphalt shingle

22. **CONDITION:**  
F / Fair-under maintained

23. **MODIFICATION:** 2 / Moderate alteration

24. **ARCHITECT/BUILDER:**  
Unknown

25. **PHOTOGRAPH FILE:**

26. **WINDOWS:** ☐ Original ☒ Replacement  
**Type:** \_\_\_\_\_ **Sash Configuration:** boarded over



**COMMENTS/HISTORICAL INFORMATION:**  
250 Race Street is located on the east side of the



---

13. **CONSTRUCTION DATE:** Estimated 3: 1925-1949  
**Documented:** 1920-1934

---

14. **DATE OF MAJOR ADDITIONS/MODIFICATIONS** (specify):  
 \_\_\_\_\_  
 \_\_\_\_\_

---

15. **CONSTRUCTION METHOD AND MATERIAL:**  
**Original/Primary:** W3 / Frame type unknown  
**Subsequent/Secondary:** \_\_\_\_\_

---

16. **DIMENSIONS:** Height: Not Reported  
 Width:                      Depth:                      Acreage:

---

street and located south of the intersection of East Third Street and Race Street in Lexington, Kentucky. It is set on a parcel that is covered by a manicured grass lawn and mature deciduous trees line east (rear) side of the lot. A wood fence borders the west side of the lot adjacent to the sidewalk and the street and the building is set back approximately 12 feet from the sidewalk. The building was likely constructed in the second quarter of the twentieth century between 1920 and 1934. It is not drawn on the 1907 with corrections through 1920 Sanborn Fire Insurance Map. During this time a saloon/dwelling along with several one- and two-story outbuildings were located on the corner of Third Street and Race Street and the lot extended south to the 248 Race Street Lot. It is not until 1934 that the house known as 250 Race Street is seen. It is likely that the long saloon/dwelling lot was subdivided in the 1920s and four houses were constructed on the land; 250 Race Street is one of the two of these four that remain. 250 Race Street is a vernacular, one-story, two-bay single-family dwelling. The long linear building was likely constructed with a "shotgun" floor plan, which is commonly found in buildings with this foot print. The building's foundation is not visible but the wood frame structural system is clad in wood weatherboard. A one-story hipped roof additions extents off the north elevation. Like the rest of the house, it is clad in wood weatherboard and it features one window on the primary (west) elevation. The building is covered by a moderately-pitched, front-gable roof that is sheathed in asphalt/composition shingles. The ridge of the roof is pierced by a central interior brick chimney that has been stuccoed. The primary entrance is located on the northernmost bay of the west façade; the wood door is covered by a modern exterior door. Other fenestrations include two-over-two (2/2) double-hung sash windows. A one-story, one-bay porch extends off the west elevation. It has a concrete foundation and is covered by a shed roof, which is supported by slender, square posts made of wood. The gable end is clad in wide, vertical board.

---



---

**27. SUPPORT RESOURCES:**

SITE PLAN KEY	FUNCTION	CONSTRUCTION DATE	METHOD/MATERIAL
		_____	_____
		_____	_____
		_____	_____

28. **SITE PLAN** (Complete if #26 was answered or if you are using sub-numbers):

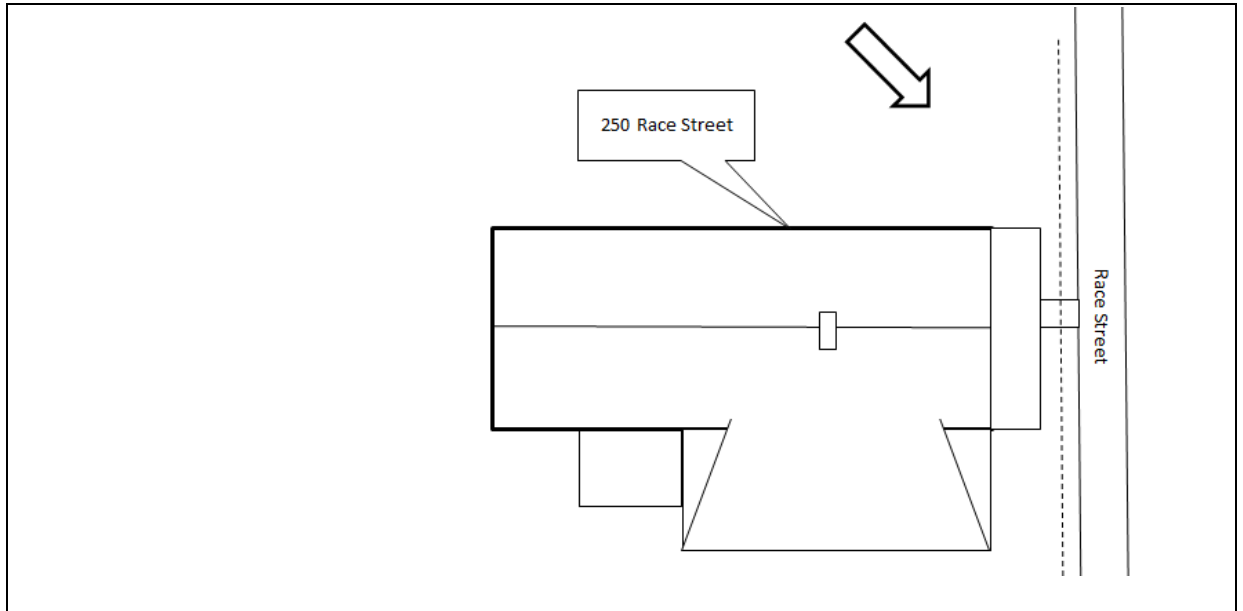

29. **MAP** (Scan or attach copy of map showing exact location of resources):

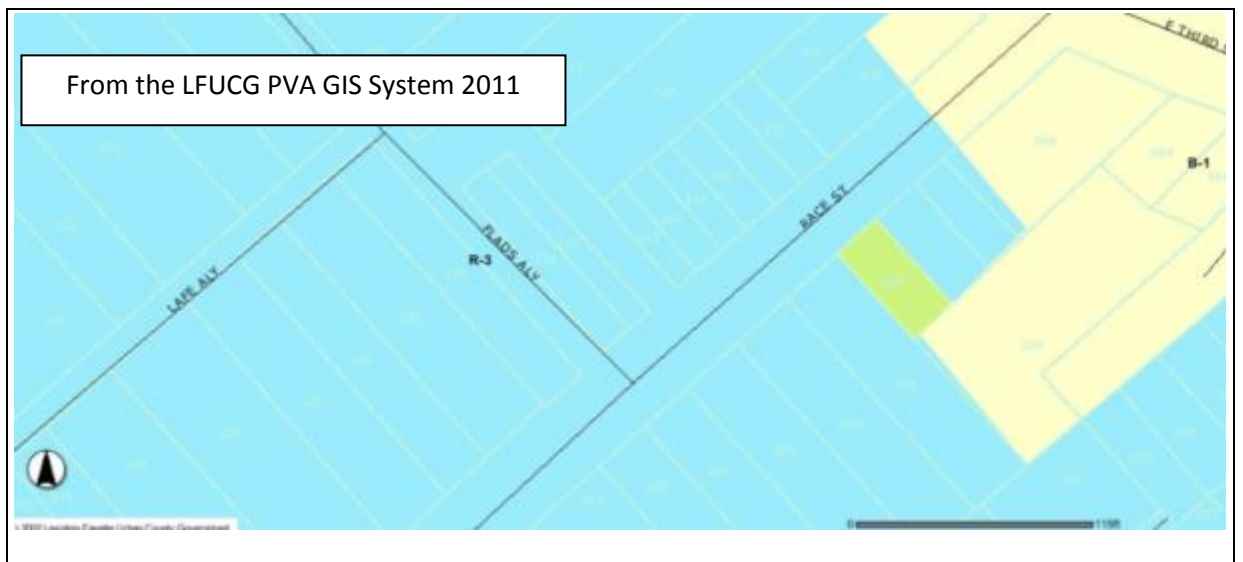

KENTUCKY INDIVIDUAL BUILDING SURVEY  
FORM  
(KHC 2011-1)

COUNTY Fayette  
RESOURCE # FANE 704  
EVALUATION \_\_\_\_\_  
SHPO EVALUATION \_\_\_\_\_  
DESTROYED \_\_\_\_\_

1. **NAME OF RESOURCE** (how determined):  
8 / Location  
House, 251 Race Street

2. **ADDRESS/LOCATION:**  
251 Race Street, Lexington, KY

3. **UTM REFERENCE:**  
**Quad Name:** Lexington East **Date:**  
**Zone:** 16 **Method:** C / Commonwealth Base  
Map  
**Easting:** 720587 **Northing:** 4213704

4. **OWNER/ADDRESS:**  
Robert G. Hodge, Jr and Danita A. Hodge  
469 Channing  
Lexington, Kentucky

5. **FIELD RECORDER/AFFILIATION:**  
Heather M. Dollins

6. **DATE RECORDED:** 2011

7. **SPONSOR:**  
Historic Preservation Dept, College of Design,  
University of Kentucky

8. **INITIATION:** 5 / Other (specify) Master's  
Project

9. **OTHER DOCUMENTATION:**  
☐ Survey ☐ HABS/HAER  
☐ KY Land ☐ Local Land  
☐ NHL ☐ NR

10. **REPORT/NR REFERENCE:**  
East End and Davis Bottom: A Study of the  
Demographic and Landscape Changes of  
Two Neighborhoods in Lexington, Kentucky

11. **ORIGINAL PRIMARY FUNCTION:**  
01: Residential - A: Single Dwelling

12. **CURRENT PRIMARY FUNCTION:**  
01: Residential - A: Single Dwelling

17. **PLAN:**  
**First:** P / Shotgun  
**Second:** \_\_\_\_\_

18. **STYLISTIC INFLUENCE:**  
**First:** 00: Unknown/not applicable Vernacular  
**Second:** \_\_\_\_\_

19. **FOUNDATION:**  
**Type:** 2 / Continuous  
**Material:** 0 / Unknown/NA

20. **PRIMARY WALL MATERIAL:**  
**Original:** I / Weatherboard likely wood  
weatherboard  
**Replacement:** Y / Vinyl siding

21. **ROOF CONFIGURATION AND COVERING:**  
**Configuration:** B / Gable, front  
**Covering:** 5 / Asphalt shingle

22. **CONDITION:**  
F / Fair-under maintained

23. **MODIFICATION:** 2 / Moderate alteration

24. **ARCHITECT/BUILDER:**  
Unknown

25. **PHOTOGRAPH FILE:**

26. **WINDOWS:** ☐ Original ☒ Replacement  
**Type:** Vinyl **Sash Configuration:** one-over-one



**COMMENTS/HISTORICAL INFORMATION:**  
251 Race Street is located on the east side of the

13. <b>CONSTRUCTION DATE:</b> Estimated 3: 1925-1949 Documented: 1920-1934	<p>street within the City of Lexington, Kentucky. The primary resource is situated approximately 11 feet from Race Street. The building is located on a rectangular lot that is covered by a manicured lawn. A poured concrete walkway extends from the sidewalk to the front of building. The building does not appear on the 1907—1920 Sanborn Fire Insurance Map but is on the 1934 Sanborn Map, which suggests that it was constructed in the 14 years between 1920 and 1934. 251 Race Street is a one-story, two-bay vernacular residence with a shotgun plan. The building is set on a continuous solid foundation and the wood frame structural system is horizontal vinyl siding. The building is covered by a moderately-pitched front gable roof, which is sheathed in composition/asphalt shingles. A central interior brick chimney pierces the ridge of the roof. The primary entrance, a modern, wood, six-light door with a modern, metal, and glass exterior door, is located on the southernmost bay of east elevation. Other fenestrations include six-over-six (6/6) double-hung sash windows. A one-story, one-bay porch extends off of the primary (east) façade. It has a raised poured concrete block foundation that is accessed by a set of concrete steps. The moderately-pitched shed roof is supported by slender, wrought iron posts.</p>
14. <b>DATE OF MAJOR ADDITIONS/MODIFICATIONS</b> (specify): _____	
15. <b>CONSTRUCTION METHOD AND MATERIAL:</b> Original/Primary: W3 / Frame type unknown Subsequent/Secondary: _____	
16. <b>DIMENSIONS:</b> Height: Not Reported Width:                      Depth:                      Acreage:	
27. <b>SUPPORT RESOURCES:</b>	

SITE PLAN KEY	FUNCTION	CONSTRUCTION DATE	METHOD/MATERIAL
		_____	_____
		_____	_____
		_____	_____
		_____	_____
		_____	_____
		_____	_____
		_____	_____

28. **SITE PLAN** (Complete if #26 was answered or if you are using sub-numbers):

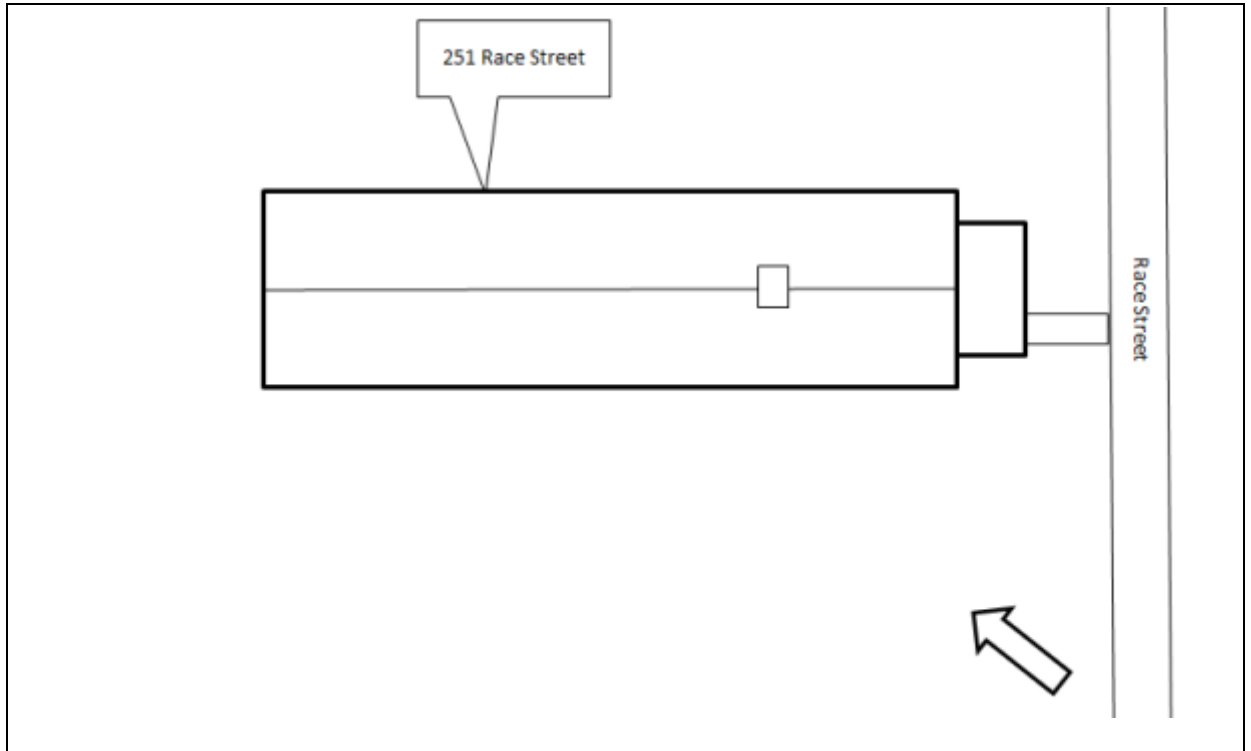

29. **MAP** (Scan or attach copy of map showing exact location of resources):



KENTUCKY INDIVIDUAL BUILDING SURVEY  
FORM  
(KHC 2011-1)

COUNTY Fayette  
RESOURCE # FANE 709  
EVALUATION \_\_\_\_\_  
SHPO EVALUATION \_\_\_\_\_  
DESTROYED \_\_\_\_\_

1. <b>NAME OF RESOURCE</b> (how determined): 8 / Location House, 237 Warnock Street	17. <b>PLAN:</b> <b>First:</b> P / Shotgun <b>Second:</b> _____
2. <b>ADDRESS/LOCATION:</b> 237 Warnock Street, Lexington, KY	18. <b>STYLISTIC INFLUENCE:</b> <b>First:</b> 00: Unknown/not applicable Vernacular <b>Second:</b> _____
3. <b>UTM REFERENCE:</b> <b>Quad Name:</b> Lexington East <b>Date:</b> <b>Zone:</b> 16 <b>Method:</b> C / Commonwealth Base Map <b>Easting:</b> 720628 <b>Northing:</b> 4213600	19. <b>FOUNDATION:</b> <b>Type:</b> 2 / Continuous <b>Material:</b> 0 / Unknown/NA
4. <b>OWNER/ADDRESS:</b> Nazir H. Shalsh 3421 Heritage Place Lexington, Kentucky	20. <b>PRIMARY WALL MATERIAL:</b> <b>Original:</b> I / Weatherboard likely wood weatherboard <b>Replacement:</b> Y / Vinyl siding
5. <b>FIELD RECORDER/AFFILIATION:</b> Heather M. Dollins	21. <b>ROOF CONFIGURATION AND COVERING:</b> <b>Configuration:</b> B / Gable, front <b>Covering:</b> 5 / Asphalt shingle
6. <b>DATE RECORDED:</b> 2011	22. <b>CONDITION:</b> F / Fair-under maintained
7. <b>SPONSOR:</b> Historic Preservation Dept, College of Design, University of Kentucky	23. <b>MODIFICATION:</b> 2 / Moderate alteration
8. <b>INITIATION:</b> 5 / Other (specify) Master's Project	24. <b>ARCHITECT/BUILDER:</b> Unknown
9. <b>OTHER DOCUMENTATION:</b> <input type="checkbox"/> Survey <input type="checkbox"/> HABS/HAER <input type="checkbox"/> KY Land <input type="checkbox"/> Local Land <input type="checkbox"/> NHL <input type="checkbox"/> NR	25. <b>PHOTOGRAPH FILE:</b>
10. <b>REPORT/NR REFERENCE:</b> East End and Davis Bottom: A Study of the Demographic and Landscape Changes of Two Neighborhoods in Lexington, Kentucky	26. <b>WINDOWS:</b> <input type="checkbox"/> Original <input checked="" type="checkbox"/> Replacement <b>Type:</b> Wood Sash <b>Sash Configuration:</b> one-over-one
11. <b>ORIGINAL PRIMARY FUNCTION:</b> 01: Residential - A: Single Dwelling	
12. <b>CURRENT PRIMARY FUNCTION:</b> 01: Residential - A: Single Dwelling	
13. <b>CONSTRUCTION DATE:</b> Estimated 3: 1925-1949 <b>Documented:</b> 1920-1934	
<b>COMMENTS/HISTORICAL INFORMATION:</b> 237 Warnock Street is located on the west side of the street within the City of Lexington, Kentucky. The primary resource is situated approximately 14	

<p>14. <b>DATE OF MAJOR ADDITIONS/MODIFICATIONS</b> (specify): _____</p> <hr/> <p>15. <b>CONSTRUCTION METHOD AND MATERIAL:</b>  <b>Original/Primary:</b> W3 / Frame type  unknown  <b>Subsequent/Secondary:</b> _____</p> <hr/> <p>16. <b>DIMENSIONS:</b> Height: Not Reported  Width:                      Depth:                      Acreage:</p>	<p>west of Warnock Street on a rectangular lot that extends westward to Powell Alley. The parcel is covered by a manicured grass and dotted with medium-sized shrubbery on the western (rear) portion of the lot. A poured concrete walkway extends westward from the sidewalk to the main house. The building does not appear on the 1907—1920 Sanborn Fire Insurance Map, the earliest to show Warnock Street; however, it is on the 1934 Sanborn Map. This suggests that the building was constructed at some point during the fourteen years between 1920 and 1934. The original layout of this building is commonly known as a “shot gun” plan. The resource is a one-story, two-bay vernacular residence. The building is set on a raised concrete block foundation and the wood frame structural system is clad in horizontal vinyl siding. The house is covered by a moderately-pitched front gable roof, which is sheathed in composition/asphalt shingles. The primary entrance, a modern glass door with a glass and metal exterior door, is situated on the northernmost bay of the east elevation. Other fenestrations include single and paired one-over-one (1/1) double-hung sash windows. On the primary (east) elevation the window is flanked by wood, louvered shutters. A set of poured concrete steps extends from the doorway to the sidewalk; they are lined with a wrought iron rail. A one-story addition extends off the south elevation near the southwest corner. It gives the resource and L shape.</p>																																
<p>27. <b>SUPPORT RESOURCES:</b></p>																																	
<table border="1" style="width: 100%; border-collapse: collapse;"> <thead> <tr> <th style="width: 25%;">SITE PLAN KEY</th> <th style="width: 25%;">FUNCTION</th> <th style="width: 25%;">CONSTRUCTION DATE</th> <th style="width: 25%;">METHOD/MATERIAL</th> </tr> </thead> <tbody> <tr><td> </td><td> </td><td> </td><td> </td></tr> <tr><td> </td><td> </td><td> </td><td> </td></tr> <tr><td> </td><td> </td><td> </td><td> </td></tr> <tr><td> </td><td> </td><td> </td><td> </td></tr> <tr><td> </td><td> </td><td> </td><td> </td></tr> <tr><td> </td><td> </td><td> </td><td> </td></tr> <tr><td> </td><td> </td><td> </td><td> </td></tr> </tbody> </table>		SITE PLAN KEY	FUNCTION	CONSTRUCTION DATE	METHOD/MATERIAL																												
SITE PLAN KEY	FUNCTION	CONSTRUCTION DATE	METHOD/MATERIAL																														

28. **SITE PLAN** (Complete if #26 was answered or if you are using sub-numbers):

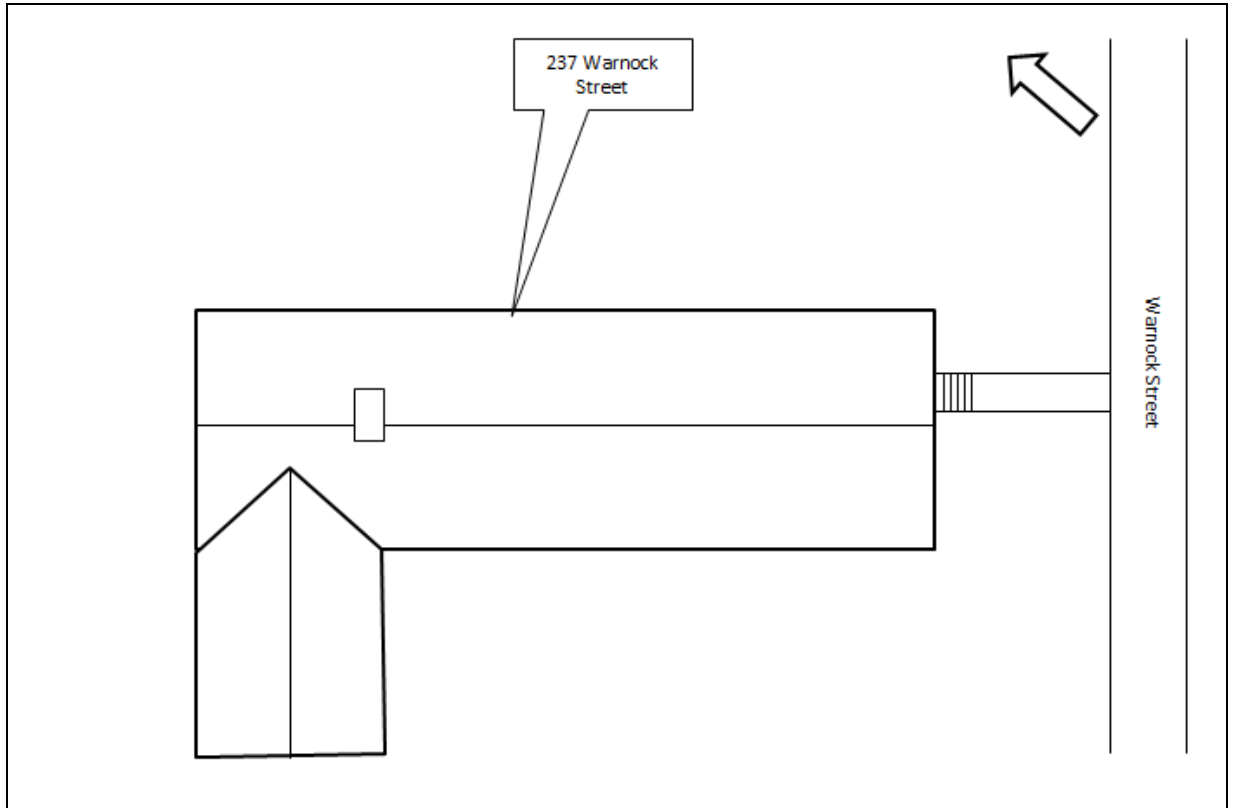

29. **MAP** (Scan or attach copy of map showing exact location of resources):





KENTUCKY INDIVIDUAL BUILDING SURVEY  
FORM  
(KHC 2011-1)

COUNTY Fayette  
RESOURCE # FANE 710  
EVALUATION \_\_\_\_\_  
SHPO EVALUATION \_\_\_\_\_  
DESTROYED \_\_\_\_\_

1. <b>NAME OF RESOURCE</b> (how determined): 8 / Location House, 239 Warnock Street	17. <b>PLAN:</b> <b>First:</b> N / T-plan <b>Second:</b> _____
2. <b>ADDRESS/LOCATION:</b> 239 Warnock Street, Lexington, KY	18. <b>STYLISTIC INFLUENCE:</b> <b>First:</b> 00: Unknown/not applicable Vernacular <b>Second:</b> _____
3. <b>UTM REFERENCE:</b> <b>Quad Name:</b> Lexington East <b>Date:</b> <b>Zone:</b> 16 <b>Method:</b> C / Commonwealth Base Map <b>Easting:</b> 720633 <b>Northing:</b> 4213605	19. <b>FOUNDATION:</b> <b>Type:</b> 2 / Continuous <b>Material:</b> 0 / Unknown/NA
4. <b>OWNER/ADDRESS:</b> Robert G. Hodge, Jr. ad Danita A. Hodge 469 Channing Way Lexington, Kentucky	20. <b>PRIMARY WALL MATERIAL:</b> <b>Original:</b> 1 / Weatherboard likely wood weatherboard <b>Replacement:</b> _____
5. <b>FIELD RECORDER/AFFILIATION:</b> Heather M. Dollins	21. <b>ROOF CONFIGURATION AND COVERING:</b> <b>Configuration:</b> B / Gable, front <b>Covering:</b> 5 / Asphalt shingle
6. <b>DATE RECORDED:</b> 2011	22. <b>CONDITION:</b> F / Fair-under maintained
7. <b>SPONSOR:</b> Historic Preservation Dept, College of Design, University of Kentucky	23. <b>MODIFICATION:</b> 2 / Moderate alteration
8. <b>INITIATION:</b> 5 / Other (specify) Master's Project	24. <b>ARCHITECT/BUILDER:</b> Unknown
9. <b>OTHER DOCUMENTATION:</b> <input type="checkbox"/> Survey <input type="checkbox"/> HABS/HAER <input type="checkbox"/> KY Land <input type="checkbox"/> Local Land <input type="checkbox"/> NHL <input type="checkbox"/> NR	25. <b>PHOTOGRAPH FILE:</b>
10. <b>REPORT/NR REFERENCE:</b> East End and Davis Bottom: A Study of the Demographic and Landscape Changes of Two Neighborhoods in Lexington, Kentucky	26. <b>WINDOWS:</b> <input type="checkbox"/> Original <input checked="" type="checkbox"/> Replacement <b>Type:</b> Vinyl <b>Sash Configuration:</b> one-over-one
11. <b>ORIGINAL PRIMARY FUNCTION:</b> 01: Residential - A: Single Dwelling	
12. <b>CURRENT PRIMARY FUNCTION:</b> 01: Residential - A: Single Dwelling	<b>COMMENTS/HISTORICAL INFORMATION:</b> 239 Warnock Street is located on the west side of the street within the City of Lexington, Kentucky. The primary resource is situated approximately 18 west of Warnock Street on a rectangular lot that
13. <b>CONSTRUCTION DATE:</b> <b>Estimated</b> 5: 1875- 1899 <b>Documented:</b> pre-1902	

<p>14. <b>DATE OF MAJOR ADDITIONS/MODIFICATIONS</b> (specify):  <div style="border-bottom: 1px solid black; height: 1em; width: 100%;"></div> </p>	<p>extends westward to Powell Alley. The parcel is covered by a manicured grass and dotted with medium-sized shrubbery on the western (rear) portion of the lot. The rear part of the parcel is bordered by a tall wood fence. A poured concrete walkway extends westward from the sidewalk to the main house. The building appears on the 1902 Sanborn Fire Insurance Map, the earliest to show the west side of Warnock Street. This suggests that the building was constructed during the late-nineteenth. 239 Warnock Street is a one-story, two-bay vernacular residence with a T-shaped plan; the main part of the house runs in an east/west direction and a project extends off the north elevation. The building is set on a raised poured concrete foundation and the wood frame structural system is clad in horizontal wood clapboard siding. The house is covered by a moderately-pitched gable roof, which is sheathed in composition/asphalt shingles. A central interior chimney pierces the ridge of the roof. The primary entrance is situated on the northernmost bay on the east elevation on the projection. Other fenestrations include one-over-one (1/1) double-hung sash windows. On the primary (east) elevation the window is flanked by wood, louvered shutters. A one-story, one-py porch extends off the east elevation of the projection. It has a poured concrete foundation, which is covered by a shed roof supported by slender wrought iron posts. A one-story addition was constructed on the north elevation immediately west of the projection.</p>																																
<p>15. <b>CONSTRUCTION METHOD AND MATERIAL:</b>  <b>Original/Primary:</b> W3 / Frame type  unknown  <b>Subsequent/Secondary:</b> <div style="border-bottom: 1px solid black; width: 50px;"></div> </p>																																	
<p>16. <b>DIMENSIONS:</b> <b>Height:</b> Not Reported  <b>Width:</b>            <b>Depth:</b>            <b>Acreage:</b></p>																																	
<p>27. <b>SUPPORT RESOURCES:</b></p>																																	
<table border="1" style="width: 100%; border-collapse: collapse;"> <thead> <tr> <th style="width: 25%;">SITE PLAN KEY</th> <th style="width: 25%;">FUNCTION</th> <th style="width: 25%;">CONSTRUCTION DATE</th> <th style="width: 25%;">METHOD/MATERIAL</th> </tr> </thead> <tbody> <tr><td> </td><td> </td><td> </td><td> </td></tr> <tr><td> </td><td> </td><td> </td><td> </td></tr> <tr><td> </td><td> </td><td> </td><td> </td></tr> <tr><td> </td><td> </td><td> </td><td> </td></tr> <tr><td> </td><td> </td><td> </td><td> </td></tr> <tr><td> </td><td> </td><td> </td><td> </td></tr> <tr><td> </td><td> </td><td> </td><td> </td></tr> </tbody> </table>		SITE PLAN KEY	FUNCTION	CONSTRUCTION DATE	METHOD/MATERIAL																												
SITE PLAN KEY	FUNCTION	CONSTRUCTION DATE	METHOD/MATERIAL																														

28. **SITE PLAN** (Complete if #26 was answered or if you are using sub-numbers):

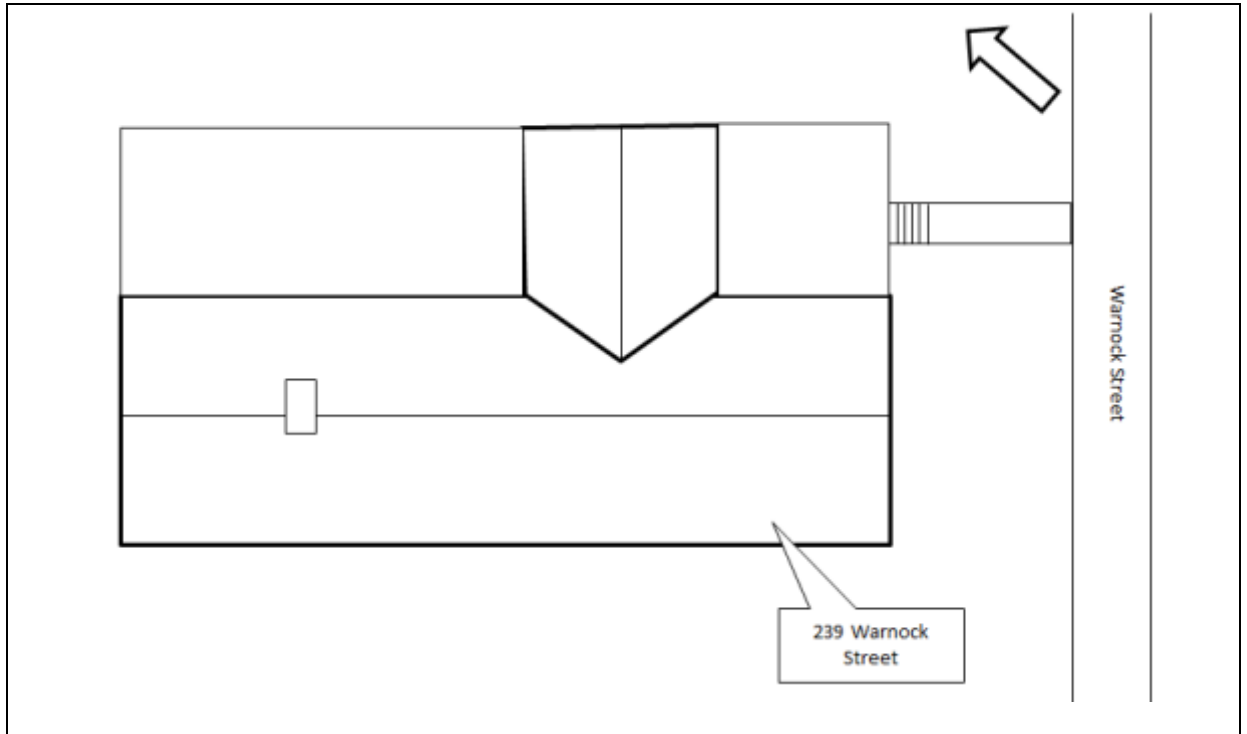

29. **MAP** (Scan or attach copy of map showing exact location of resources):

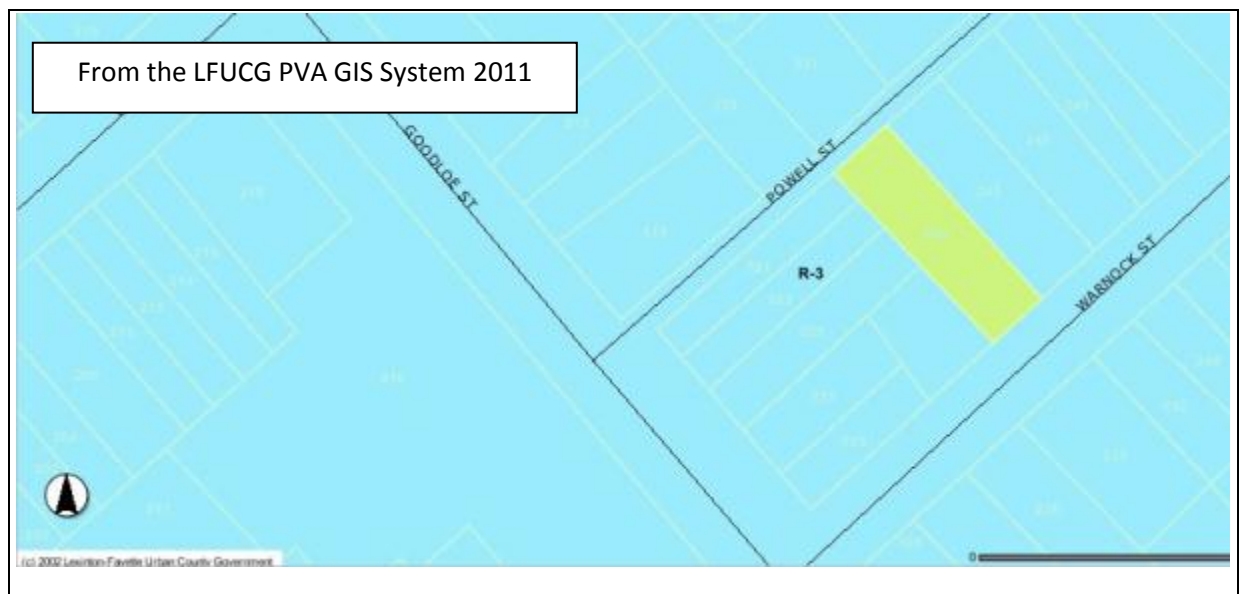

KENTUCKY INDIVIDUAL BUILDING SURVEY  
FORM  
(KHC 2011-1)

COUNTY Fayette  
RESOURCE # FANE 711  
EVALUATION \_\_\_\_\_  
SHPO EVALUATION  
DESTROYED \_\_\_\_\_

1. <b>NAME OF RESOURCE</b> (how determined): 8 / Location House, 243 Warnock Street	17. <b>PLAN:</b> <b>First:</b> P / Shotgun <b>Second:</b> N / T-plan
2. <b>ADDRESS/LOCATION:</b> 243 Warnock Street, Lexington, KY	18. <b>STYLISTIC INFLUENCE:</b> <b>First:</b> 00: Unknown/not applicable Vernacular <b>Second:</b> _____
3. <b>UTM REFERENCE:</b> <b>Quad Name:</b> Lexington East <b>Date:</b> <b>Zone:</b> 16 <b>Method:</b> C / Commonwealth Base Map <b>Easting:</b> 720639 <b>Northing:</b> 4213612	19. <b>FOUNDATION:</b> <b>Type:</b> 2 / Continuous <b>Material:</b> 0 / Unknown/NA
4. <b>OWNER/ADDRESS:</b> Rodger S. Searcy 2-6 Race Street Lexington, Kentucky	20. <b>PRIMARY WALL MATERIAL:</b> <b>Original:</b> 1 / Weatherboard likely wood weatherboard <b>Replacement:</b> _____
5. <b>FIELD RECORDER/AFFILIATION:</b> Heather M. Dollins	21. <b>ROOF CONFIGURATION AND COVERING:</b> <b>Configuration:</b> D / Cross gable <b>Covering:</b> 5 / Asphalt shingle
6. <b>DATE RECORDED:</b> 2011	22. <b>CONDITION:</b> F / Fair-under maintained
7. <b>SPONSOR:</b> Historic Preservation Dept, College of Design, University of Kentucky	23. <b>MODIFICATION:</b> 2 / Moderate alteration
8. <b>INITIATION:</b> 5 / Other (specify) Master's Project	24. <b>ARCHITECT/BUILDER:</b> Unknown
9. <b>OTHER DOCUMENTATION:</b> <input type="checkbox"/> Survey <input type="checkbox"/> HABS/HAER <input type="checkbox"/> KY Land <input type="checkbox"/> Local Land <input type="checkbox"/> NHL <input type="checkbox"/> NR	25. <b>PHOTOGRAPH FILE:</b>
10. <b>REPORT/NR REFERENCE:</b> East End and Davis Bottom: A Study of the Demographic and Landscape Changes of Two Neighborhoods in Lexington, Kentucky	26. <b>WINDOWS:</b> <input type="checkbox"/> Original <input checked="" type="checkbox"/> Replacement <b>Type:</b> Wood Sash <b>Sash Configuration:</b> two-over- two
11. <b>ORIGINAL PRIMARY FUNCTION:</b> 01: Residential - A: Single Dwelling	
12. <b>CURRENT PRIMARY FUNCTION:</b> 01: Residential - A: Single Dwelling	<b>COMMENTS/HISTORICAL INFORMATION:</b> 243 Warnock Street is located on the west side of the street within the City of Lexington, Kentucky. The primary resource is situated approximately 15
13. <b>CONSTRUCTION DATE:</b> Estimated 3: 1925- 1949 <b>Documented:</b> 1920-1934	

14. DATE OF MAJOR ADDITIONS/MODIFICATIONS (specify):

15. CONSTRUCTION METHOD AND MATERIAL:

Original/Primary: W3 / Frame type unknown

Subsequent/Secondary:

16. DIMENSIONS: Height: Not Reported

Width: Depth: Acreage:

west of Warnock Street on a rectangular lot that extends westward to Powell Alley. The parcel is covered by a manicured grass and dotted with medium-sized shrubbery on the western (rear) portion of the lot. The parcel is covered by a metal fence and a poured concrete walkway extends westward from the sidewalk to the main house. The building first appears on the 1934 Sanborn Map as a shotgun house; this suggests that the building was built in the fourteen years between 1920 and 1934. By the time the 1954—1970 Sanborn map was created, the large one-story addition on the south side had been added; it is still there today. 243 Warnock Street is a one-story, three-bay vernacular residence. The building is set on a solid and continuous foundation and the wood frame structural system is clad in horizontal wood clapboard siding. The original part of the house is covered by a moderately-pitched gable roof and the addition has a low-pitched shed roof, both of which are sheathed in composition/asphalt shingles. A central interior brick chimney pierces the ridge of the roof. There are two entrances located on the primary (east) elevation. Both are wood doors covered by wrought iron exterior doors. Other fenestrations include two-over-two (2/2) double-hung sash windows. A one-story, one-bay inset porch is located on the north side of the addition. It is raised on a concrete block foundation and a wrought iron post supported the shed roof. A small, front gable roof awning is located above the original door. The door is accessed by a set of poured concrete steps.

27. SUPPORT RESOURCES:

SITE PLAN KEY	FUNCTION	CONSTRUCTION DATE	METHOD/MATERIAL

28. **SITE PLAN** (Complete if #26 was answered or if you are using sub-numbers):

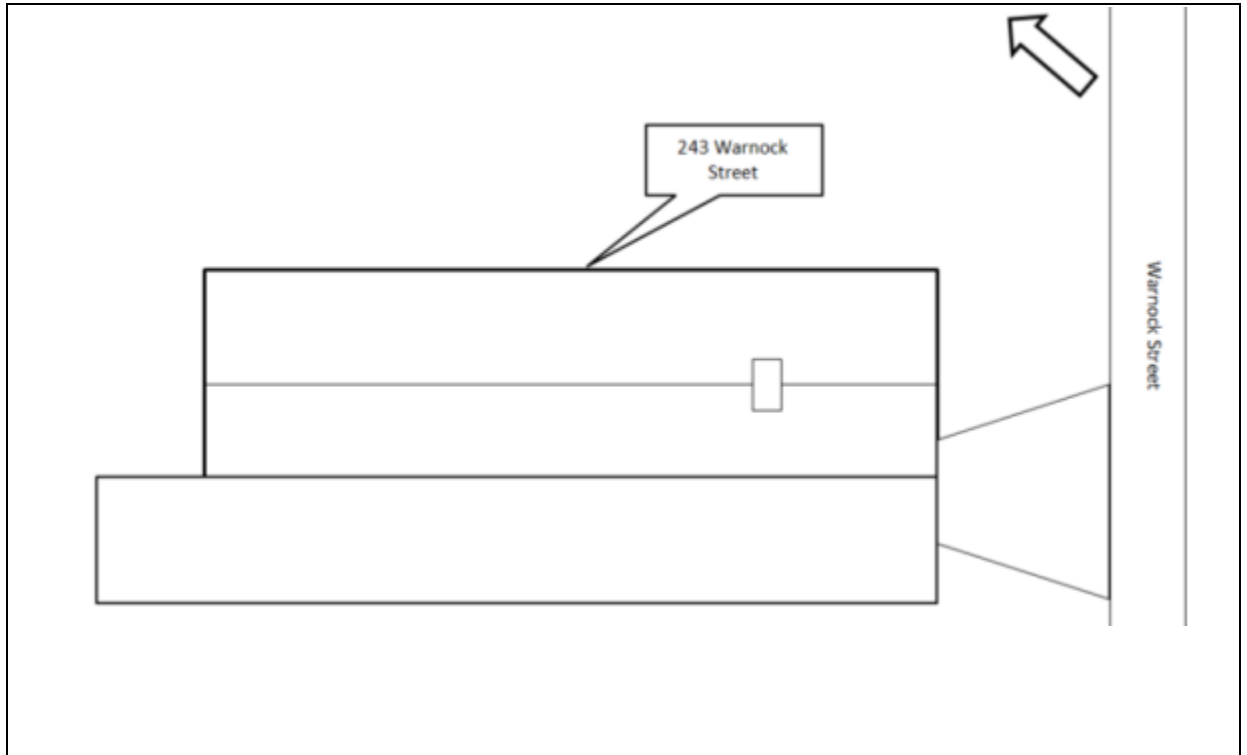

29. **MAP** (Scan or attach copy of map showing exact location of resources):

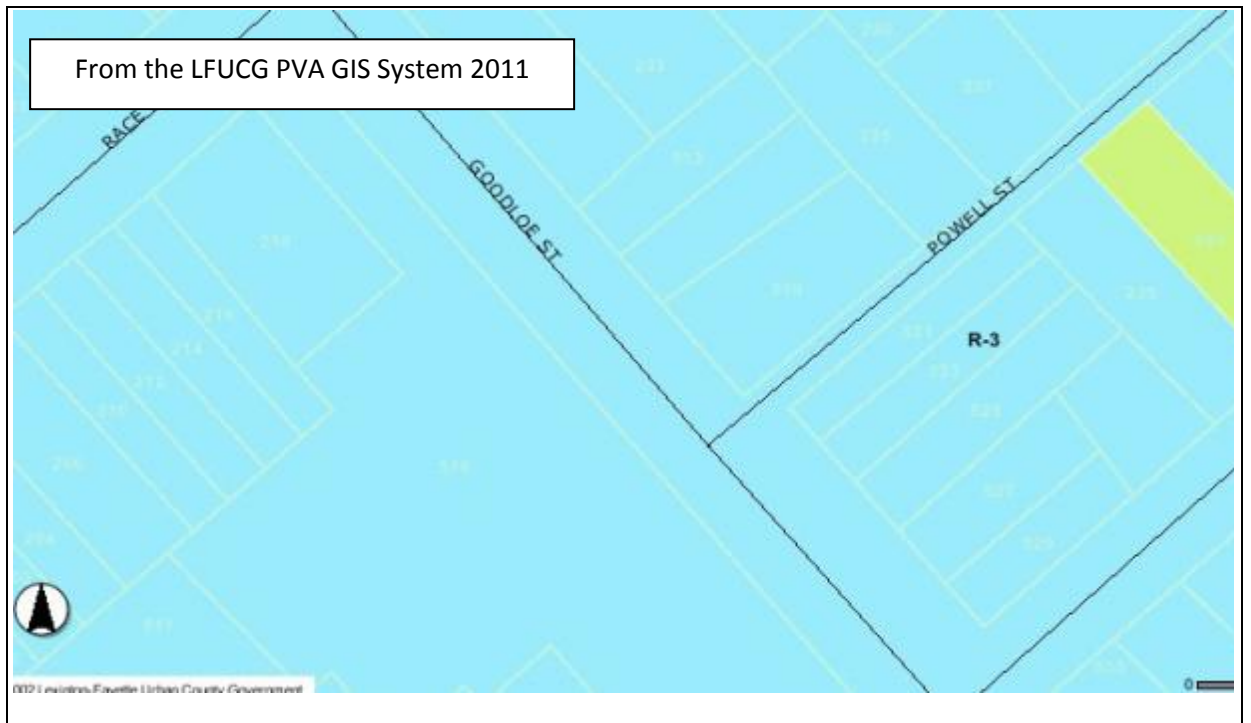

KENTUCKY INDIVIDUAL BUILDING SURVEY  
FORM  
(KHC 2011-1)

COUNTY Fayette  
RESOURCE # FANE 712  
EVALUATION \_\_\_\_\_  
SHPO EVALUATION  
DESTROYED \_\_\_\_\_

1. <b>NAME OF RESOURCE</b> (how determined): 8 / Location House, 244 Warnock Street	17. <b>PLAN:</b> <b>First:</b> P / Shotgun <b>Second:</b> _____
2. <b>ADDRESS/LOCATION:</b> 244 Warnock Street, Lexington, KY	18. <b>STYLISTIC INFLUENCE:</b> <b>First:</b> 00: Unknown/not applicable Vernacular <b>Second:</b> _____
3. <b>UTM REFERENCE:</b> <b>Quad Name:</b> Lexington East <b>Date:</b> <b>Zone:</b> 16 <b>Method:</b> C / Commonwealth Base Map <b>Easting:</b> 720660 <b>Northing:</b> 4213601	19. <b>FOUNDATION:</b> <b>Type:</b> 2 / Continuous <b>Material:</b> 0 / Unknown/NA
4. <b>OWNER/ADDRESS:</b> Jonathan De Boer 1001 N. Yarnalton Pike Lexington, Kentucky	20. <b>PRIMARY WALL MATERIAL:</b> <b>Original:</b> I / Weatherboard likely wood weatherboard <b>Replacement:</b> Y / Vinyl siding
5. <b>FIELD RECORDER/AFFILIATION:</b> Heather M. Dollins	21. <b>ROOF CONFIGURATION AND COVERING:</b> <b>Configuration:</b> B / Gable, front <b>Covering:</b> 5 / Asphalt shingle
6. <b>DATE RECORDED:</b> 2011	22. <b>CONDITION:</b> F / Fair-under maintained
7. <b>SPONSOR:</b> Historic Preservation Dept, College of Design, University of Kentucky	23. <b>MODIFICATION:</b> 2 / Moderate alteration
8. <b>INITIATION:</b> 5 / Other (specify) Master's Project	24. <b>ARCHITECT/BUILDER:</b> Unknown
9. <b>OTHER DOCUMENTATION:</b> <input type="checkbox"/> Survey <input type="checkbox"/> HABS/HAER <input type="checkbox"/> KY Land <input type="checkbox"/> Local Land <input type="checkbox"/> NHL <input type="checkbox"/> NR	25. <b>PHOTOGRAPH FILE:</b>
10. <b>REPORT/NR REFERENCE:</b> East End and Davis Bottom: A Study of the Demographic and Landscape Changes of Two Neighborhoods in Lexington, Kentucky	26. <b>WINDOWS:</b> <input type="checkbox"/> Original <input checked="" type="checkbox"/> Replacement <b>Type:</b> Vinyl <b>Sash Configuration:</b> one-over-one
11. <b>ORIGINAL PRIMARY FUNCTION:</b> 01: Residential - A: Single Dwelling	
12. <b>CURRENT PRIMARY FUNCTION:</b> 01: Residential - A: Single Dwelling	<b>COMMENTS/HISTORICAL INFORMATION:</b> 244 Warnock Street is located on the east side of

13. <b>CONSTRUCTION DATE:</b> Estimated 4: 1900-1924 Documented: pre-1920	<p>the street within the City of Lexington, Kentucky. The primary resource is situated approximately 13 east of Warnock Street. The building was constructed on a rectangular lot covered by a manicured grass and dotted with medium-sized shrubbery on the eastern (rear) portion of the lot. A poured concrete walkway extends eastward from the sidewalk to the main house. The building appears on the 1907—1920 Sanborn Fire Insurance Map, the earliest to show Warnock Street; this suggests that the building was constructed the late-nineteenth to early-twentieth century. The layout of this building is commonly known as a “shot gun” plan. The resource is a one-story, two-bay vernacular residence. The building is set on a raised concrete block foundation and the wood frame structural system is clad in horizontal vinyl siding. The house is covered by a moderately-pitched front gable roof, which is sheathed in composition/asphalt shingles. The primary entrance, a solid wood door with a metal exterior door, is situated on the northernmost bay of the west elevation. Other fenestrations include single and paired one-over-one (1/1) double-hung sash windows. A one-story, one-bay porch extends off the west elevation. It is set on a solid concrete block foundation with a poured concrete cover and accessed by a set of poured concrete steps. The shed roof is supported by and covered by low-pitched shed roof that was supported by square, wood posts.</p>
14. <b>DATE OF MAJOR ADDITIONS/MODIFICATIONS</b> (specify): _____	
15. <b>CONSTRUCTION METHOD AND MATERIAL:</b> Original/Primary: W3 / Frame type unknown Subsequent/Secondary: _____	
16. <b>DIMENSIONS:</b> Height: Not Reported Width:                      Depth:                      Acreage:	

27. SUPPORT RESOURCES:			
SITE PLAN KEY	FUNCTION	CONSTRUCTION DATE	METHOD/MATERIAL



28. **SITE PLAN** (Complete if #26 was answered or if you are using sub-numbers):

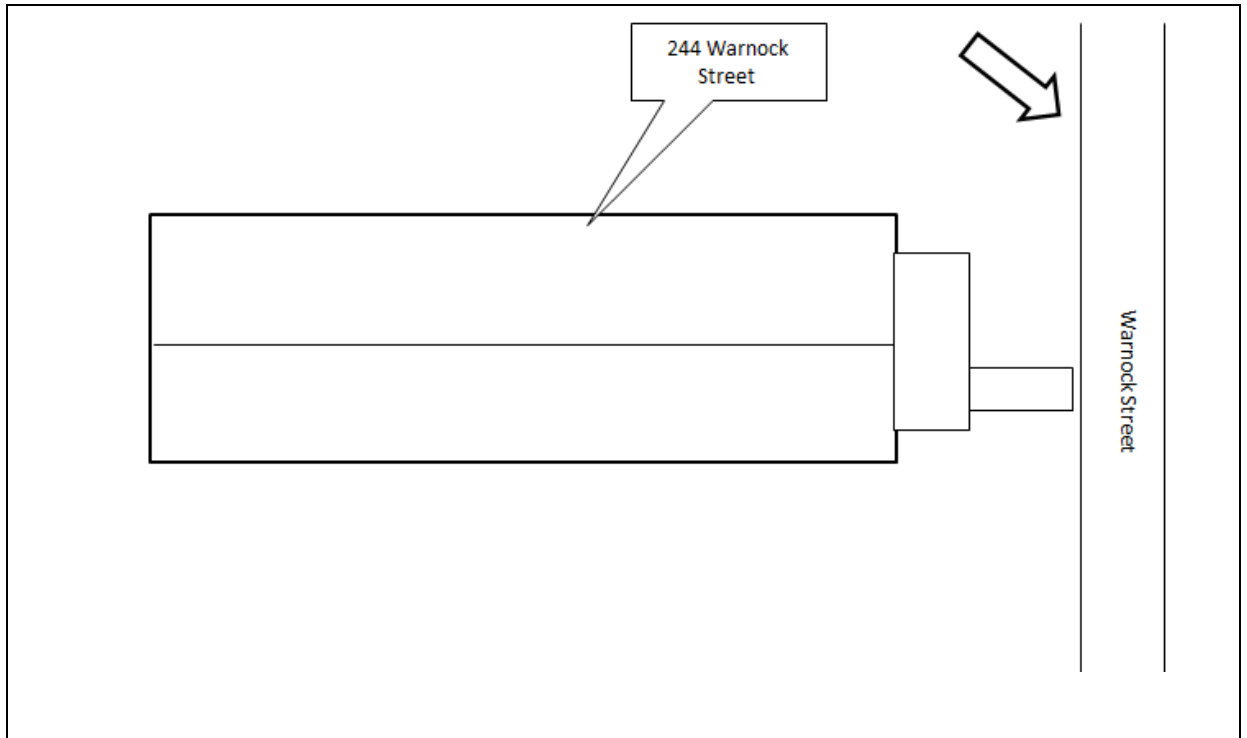

29. **MAP** (Scan or attach copy of map showing exact location of resources):



KENTUCKY INDIVIDUAL BUILDING SURVEY  
FORM  
(KHC 2011-1)

COUNTY Fayette  
RESOURCE # FANE 713  
EVALUATION \_\_\_\_\_  
SHPO EVALUATION  
DESTROYED \_\_\_\_\_

1. <b>NAME OF RESOURCE</b> (how determined): 8 / Location House, 246 Warnock Street	17. <b>PLAN:</b> <b>First:</b> P / Shotgun <b>Second:</b> _____
2. <b>ADDRESS/LOCATION:</b> 246 Warnock Street, Lexington, KY	18. <b>STYLISTIC INFLUENCE:</b> <b>First:</b> 00: Unknown/not applicable Vernacular <b>Second:</b> _____
3. <b>UTM REFERENCE:</b> <b>Quad Name:</b> Lexington East <b>Date:</b> <b>Zone:</b> 16 <b>Method:</b> C / Commonwealth Base Map <b>Easting:</b> 720666 <b>Northing:</b> 4213604	19. <b>FOUNDATION:</b> <b>Type:</b> 2 / Continuous <b>Material:</b> 0 / Unknown/NA
4. <b>OWNER/ADDRESS:</b> Jonathan De Boer 1001 N. Yarnalton Pike Lexington, Kentucky	20. <b>PRIMARY WALL MATERIAL:</b> <b>Original:</b> I / Weatherboard likely wood weatherboard <b>Replacement:</b> Y / Vinyl siding
5. <b>FIELD RECORDER/AFFILIATION:</b> Heather M. Dollins	21. <b>ROOF CONFIGURATION AND COVERING:</b> <b>Configuration:</b> B / Gable, front <b>Covering:</b> 5 / Asphalt shingle
6. <b>DATE RECORDED:</b> 2011	22. <b>CONDITION:</b> F / Fair-under maintained
7. <b>SPONSOR:</b> Historic Preservation Dept, College of Design, University of Kentucky	23. <b>MODIFICATION:</b> 2 / Moderate alteration
8. <b>INITIATION:</b> 5 / Other (specify) Master's Project	24. <b>ARCHITECT/BUILDER:</b> Unknown
9. <b>OTHER DOCUMENTATION:</b> <input type="checkbox"/> Survey <input type="checkbox"/> HABS/HAER <input type="checkbox"/> KY Land <input type="checkbox"/> Local Land <input type="checkbox"/> NHL <input type="checkbox"/> NR	25. <b>PHOTOGRAPH FILE:</b>
10. <b>REPORT/NR REFERENCE:</b> East End and Davis Bottom: A Study of the Demographic and Landscape Changes of Two Neighborhoods in Lexington, Kentucky	26. <b>WINDOWS:</b> <input type="checkbox"/> Original <input checked="" type="checkbox"/> Replacement <b>Type:</b> Vinyl <b>Sash Configuration:</b> one-over-one
11. <b>ORIGINAL PRIMARY FUNCTION:</b> 01: Residential - A: Single Dwelling	
12. <b>CURRENT PRIMARY FUNCTION:</b> 01: Residential - A: Single Dwelling	<b>COMMENTS/HISTORICAL INFORMATION:</b> 246 Warnock Street is located on the east side of

13. <b>CONSTRUCTION DATE:</b> Estimated 4: 1900-1924 <b>Documented:</b> pre-1920	the street within the City of Lexington, Kentucky. The primary resource is situated approximately 13 east of Warnock Street. The building was constructed on a rectangular lot covered by a manicured grass and dotted with medium-sized shrubbery on the eastern (rear) portion of the lot. A poured concrete walkway extends eastward from the sidewalk to the main house. The building appears on the 1907—1920 Sanborn Fire Insurance Map, the earliest to show Warnock Street; this suggests that the building was constructed the late-nineteenth to early-twentieth century. The layout of this building is commonly known as a “shot gun” plan. The resource is a one-story, two-bay vernacular residence. 246 Warnock Street is set on a raised concrete block foundation and the wood frame structural system is clad in horizontal vinyl siding. The house is covered by a moderately-pitched front gable roof, which is sheathed in composition/asphalt shingles. The primary entrance, a solid wood door with a metal exterior door, is situated on the northernmost bay of the west elevation. Other fenestrations include single and paired one-over-one (1/1) double-hung sash windows. A one-story, three-bay porch extends off the west elevation. It is set on a solid poured concrete foundation, bordered by a simple wood balustrade, and accessed by a set of poured concrete steps. The low-pitched front gable roof is supported by square, wood posts.
14. <b>DATE OF MAJOR ADDITIONS/MODIFICATIONS</b> (specify): _____ _____	
15. <b>CONSTRUCTION METHOD AND MATERIAL:</b> <b>Original/Primary:</b> W3 / Frame type unknown <b>Subsequent/Secondary:</b> _____	
16. <b>DIMENSIONS:</b> Height: Not Reported Width:                      Depth:                      Acreage:	
27. <b>SUPPORT RESOURCES:</b>	

SITE PLAN KEY	FUNCTION	CONSTRUCTION DATE	METHOD/MATERIAL

28. **SITE PLAN** (Complete if #26 was answered or if you are using sub-numbers):

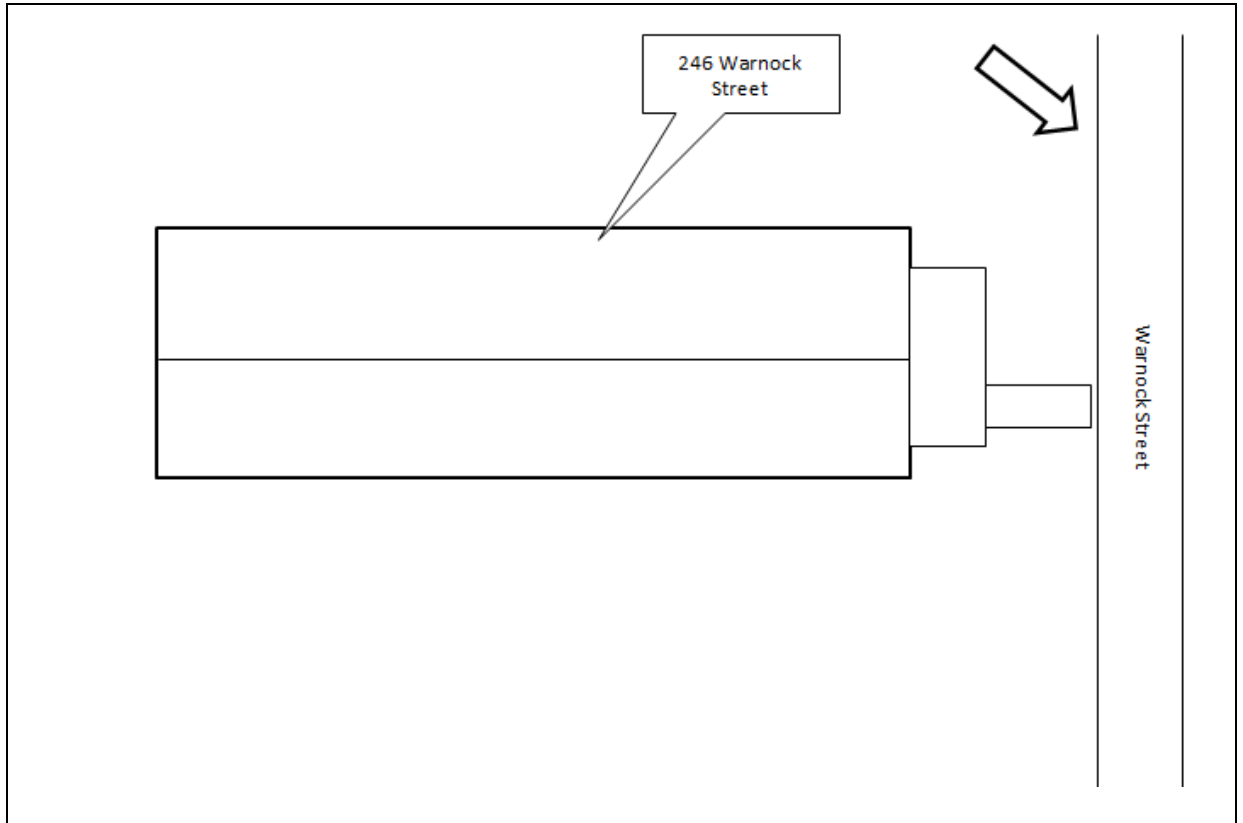

29. **MAP** (Scan or attach copy of map showing exact location of resources):

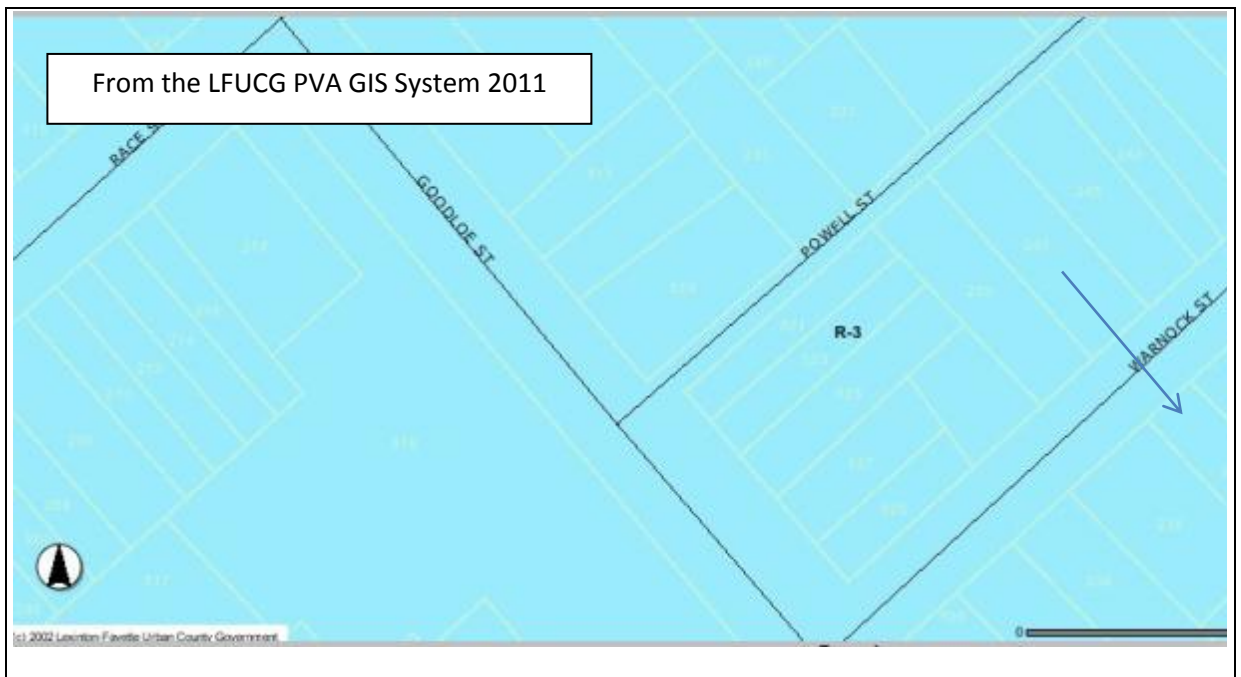

KENTUCKY INDIVIDUAL BUILDING SURVEY  
FORM  
(KHC 2011-1)

COUNTY Fayette  
RESOURCE # FANE 714  
EVALUATION \_\_\_\_\_  
SHPO EVALUATION \_\_\_\_\_  
DESTROYED \_\_\_\_\_

1. <b>NAME OF RESOURCE</b> (how determined): 8 / Location 260 Warnock Street	17. <b>PLAN:</b> <b>First:</b> U / Undetermined/not applicable Comercial <b>Second:</b> _____
2. <b>ADDRESS/LOCATION:</b> 260 Warnock Street, Lexington, KY	18. <b>STYLISTIC INFLUENCE:</b> <b>First:</b> 00: Unknown/not applicable Commercial <b>Second:</b> _____
3. <b>UTM REFERENCE:</b> <b>Quad Name:</b> Lexington East <b>Date:</b> <b>Zone:</b> 16 <b>Method:</b> C / Commonwealth Base Map <b>Easting:</b> 720711 <b>Northing:</b> 4213642	19. <b>FOUNDATION:</b> <b>Type:</b> 2 / Continuous <b>Material:</b> 0 / Unknown/NA
4. <b>OWNER/ADDRESS:</b> Alan Ut Chau 306 Anza Lane Nicholasville, Kentucky	20. <b>PRIMARY WALL MATERIAL:</b> <b>Original:</b> 0 / Concrete block <b>Replacement:</b> _____
5. <b>FIELD RECORDER/AFFILIATION:</b> Heather M. Dollins	21. <b>ROOF CONFIGURATION AND COVERING:</b> <b>Configuration:</b> B / Gable, front <b>Covering:</b> 5 / Asphalt shingle
6. <b>DATE RECORDED:</b> 2011	22. <b>CONDITION:</b> F / Fair-under maintained
7. <b>SPONSOR:</b> Historic Preservation Dept, College of Design, University of Kentucky	23. <b>MODIFICATION:</b> 2 / Moderate alteration
8. <b>INITIATION:</b> 5 / Other (specify) Master's Project	24. <b>ARCHITECT/BUILDER:</b> Unknown
9. <b>OTHER DOCUMENTATION:</b> <input type="checkbox"/> Survey <input type="checkbox"/> HABS/HAER <input type="checkbox"/> KY Land <input type="checkbox"/> Local Land <input type="checkbox"/> NHL <input type="checkbox"/> NR	25. <b>PHOTOGRAPH FILE:</b>
10. <b>REPORT/NR REFERENCE:</b> East End and Davis Bottom: A Study of the Demographic and Landscape Changes of Two Neighborhoods in Lexington, Kentucky	26. <b>WINDOWS:</b> <input checked="" type="checkbox"/> Original <input type="checkbox"/> Replacement <b>Type:</b> Metal Sash <b>Sash Configuration:</b>
11. <b>ORIGINAL PRIMARY FUNCTION:</b> 02: Commercial - A: Business	
12. <b>CURRENT PRIMARY FUNCTION:</b> 02: Commercial - A: Business	<b>COMMENTS/HISTORICAL INFORMATION:</b> 260 Warnock Street is located on the east side of the street within the City of Lexington, Kentucky. The primary resource is situated approximately 20 east of Warnock Street and 100 feet south of the
13. <b>CONSTRUCTION DATE:</b> Estimated 2: 1950- 1974 <b>Documented:</b> circa 1960	

14. <b>DATE OF MAJOR ADDITIONS/MODIFICATIONS</b> (specify): _____ _____ 	intersection of Warnock Street and East Third Street. The building was constructed on a rectangular lot covered by a manicured grass and dotted with medium-sized trees on the eastern side of the lot. The building was likely constructed in the mid-twentieth century. Lexington Property Value Records suggest that it was constructed in 1957; it is also on the 1954—1970 Sanborn Fire Insurance Map. 260 Warnock Street is a one-story, three-bay commercial building/warehouse. It has a concrete block structural system with a brick, stretcher bond façade on the west elevation. The building is covered by either a very low-pitched shed roof or a flat roof. A brick, stepped parapet lines the west side of the roof. A pedestrian door is located on the central bay on the primary (west) elevation. It is flanked by two metal garage doors, which are move along a metal track at the top.
15. <b>CONSTRUCTION METHOD AND MATERIAL:</b> <b>Original/Primary:</b> P1 / Concrete Block <b>Subsequent/Secondary:</b> _____	
16. <b>DIMENSIONS:</b> Height: Not Reported Width:                      Depth:                      Acreage:	
27. <b>SUPPORT RESOURCES:</b>	

SITE PLAN KEY	FUNCTION	CONSTRUCTION DATE	METHOD/MATERIAL
		_____	_____
		_____	_____
		_____	_____
		_____	_____
		_____	_____
		_____	_____
		_____	_____

28. **SITE PLAN** (Complete if #26 was answered or if you are using sub-numbers):

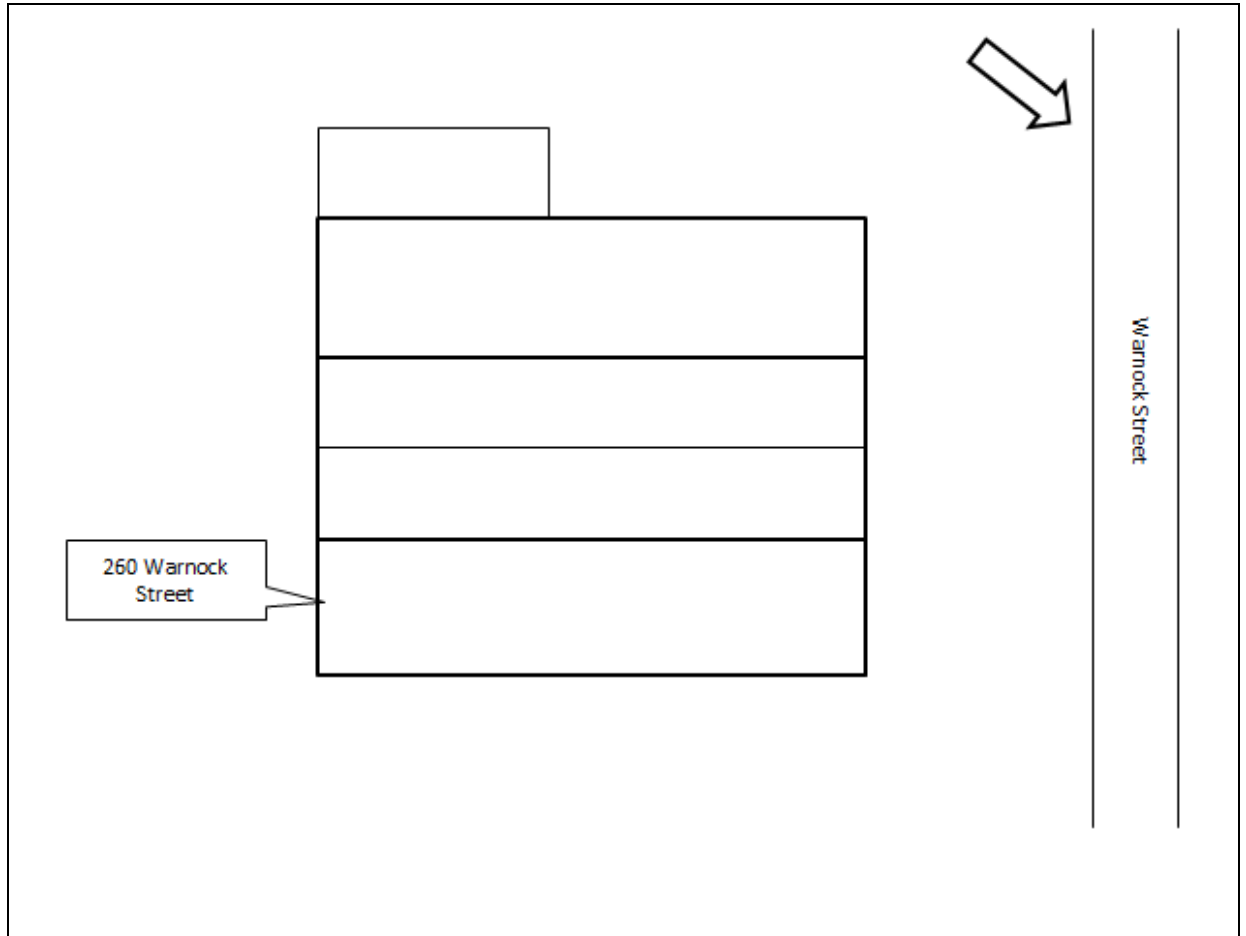

29. **MAP** (Scan or attach copy of map showing exact location of resources):

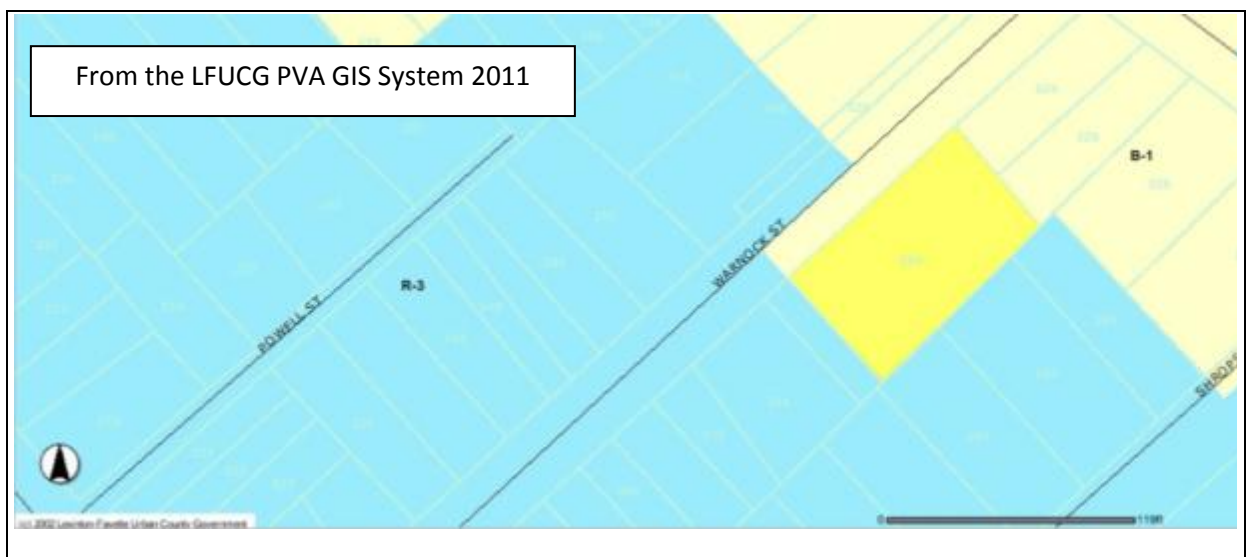

KENTUCKY INDIVIDUAL BUILDING SURVEY  
FORM  
(KHC 2011-1)

COUNTY Fayette  
RESOURCE # FANE 715  
EVALUATION \_\_\_\_\_  
SHPO EVALUATION  
DESTROYED \_\_\_\_\_

1. <b>NAME OF RESOURCE</b> (how determined): 8 / Location House, 519 Goodloe Street	17. <b>PLAN:</b> <b>First:</b> P / Shotgun <b>Second:</b> _____
2. <b>ADDRESS/LOCATION:</b> 519 Warnock Street, Lexington, KY	18. <b>STYLISTIC INFLUENCE:</b> <b>First:</b> 00: Unknown/not applicable Vernacular <b>Second:</b> _____
3. <b>UTM REFERENCE:</b> <b>Quad Name:</b> Lexington East <b>Date:</b> <b>Zone:</b> 16 <b>Method:</b> C / Commonwealth Base Map <b>Easting:</b> 720577 <b>Northing:</b> 4213617	19. <b>FOUNDATION:</b> <b>Type:</b> 2 / Continuous <b>Material:</b> 0 / Unknown/NA
4. <b>OWNER/ADDRESS:</b> William T. Fizer 111 Riviera Drive Lexington, Kentucky	20. <b>PRIMARY WALL MATERIAL:</b> <b>Original:</b> I / Weatherboard likely wood weatherboard <b>Replacement:</b> Y / Vinyl siding and aluminum
5. <b>FIELD RECORDER/AFFILIATION:</b> Heather M. Dollins	21. <b>ROOF CONFIGURATION AND COVERING:</b> <b>Configuration:</b> B / Gable, front <b>Covering:</b> 5 / Asphalt shingle
6. <b>DATE RECORDED:</b> 2011	22. <b>CONDITION:</b> F / Fair-under maintained
7. <b>SPONSOR:</b> Historic Preservation Dept, College of Design, University of Kentucky	23. <b>MODIFICATION:</b> 2 / Moderate alteration
8. <b>INITIATION:</b> 5 / Other (specify) Master's Project	24. <b>ARCHITECT/BUILDER:</b> Unknown
9. <b>OTHER DOCUMENTATION:</b> <input type="checkbox"/> Survey <input type="checkbox"/> HABS/HAER <input type="checkbox"/> KY Land <input type="checkbox"/> Local Land <input type="checkbox"/> NHL <input type="checkbox"/> NR	25. <b>PHOTOGRAPH FILE:</b>
10. <b>REPORT/NR REFERENCE:</b> East End and Davis Bottom: A Study of the Demographic and Landscape Changes of Two Neighborhoods in Lexington, Kentucky	26. <b>WINDOWS:</b> <input type="checkbox"/> Original <input checked="" type="checkbox"/> Replacement <b>Type:</b> Wood Sash <b>Sash Configuration:</b> two-over- two
11. <b>ORIGINAL PRIMARY FUNCTION:</b> 01: Residential - A: Single Dwelling	
12. <b>CURRENT PRIMARY FUNCTION:</b> 01: Residential - A: Single Dwelling	
13. <b>CONSTRUCTION DATE:</b> Estimated 3: 1925- 1949 <b>Documented:</b> 1920-1934	
<b>COMMENTS/HISTORICAL INFORMATION:</b> 519 Goodloe Street is located on the north side of the street within the City of Lexington, Kentucky. The primary resource is situated approximately 10	



14. <b>DATE OF MAJOR ADDITIONS/MODIFICATIONS</b> (specify): <div style="border-bottom: 1px solid black; height: 1.2em; width: 100%;"></div>	feet from Race Street. The rectangular parcel is covered by manicured grass and mature trees and medium-sized shrubbery dot the parcel. The lot is bordered by a tall wood fence and a poured concrete walkway extends northward from the sidewalk to the main house. The building does not appear on the 1907—1920 Sanborn Fire Insurance Map but it is in on the 1934 Sanborn Map. This suggests that it was constructed sometime in the 14 years between 1920 and 1934. 519 Goodloe Street is a one-story, two-bay vernacular residence with a shotgun plan. The building is set on a continuous solid foundation and the wood frame structural system is clad both vinyl and aluminum siding. The house is covered by a moderately-pitched front-gable roof, which is sheathed in composition/asphalt shingles. An interior brick chimney with a corbeled cap pierces the ridge of the roof. The primary entrance, a modern, paneled door with an aluminum exterior door, is situated on the easternmost bay of the south elevation. Other fenestration include two-over-two (2/2) double-hung sash windows within a wood frame. The windows on the primary (south) elevation are flanked by wood shutters. A one-story, one-bay porch extends off the east elevation. It is set on a raised cinderblock foundation that is bordered by a wrought iron balustrade and accessed by a set of poured concrete steps. The moderately-pitched hipped roof is supported by slender, turned posts.
15. <b>CONSTRUCTION METHOD AND MATERIAL:</b> <b>Original/Primary:</b> W3 / Frame type unknown <b>Subsequent/Secondary:</b> <div style="border-bottom: 1px solid black; width: 100%;"></div>	
16. <b>DIMENSIONS:</b> <b>Height:</b> Not Reported <b>Width:</b> <b>Depth:</b> <b>Acreage:</b>	
27. <b>SUPPORT RESOURCES:</b>	

SITE PLAN KEY	FUNCTION	CONSTRUCTION DATE	METHOD/MATERIAL

28. **SITE PLAN** (Complete if #26 was answered or if you are using sub-numbers):

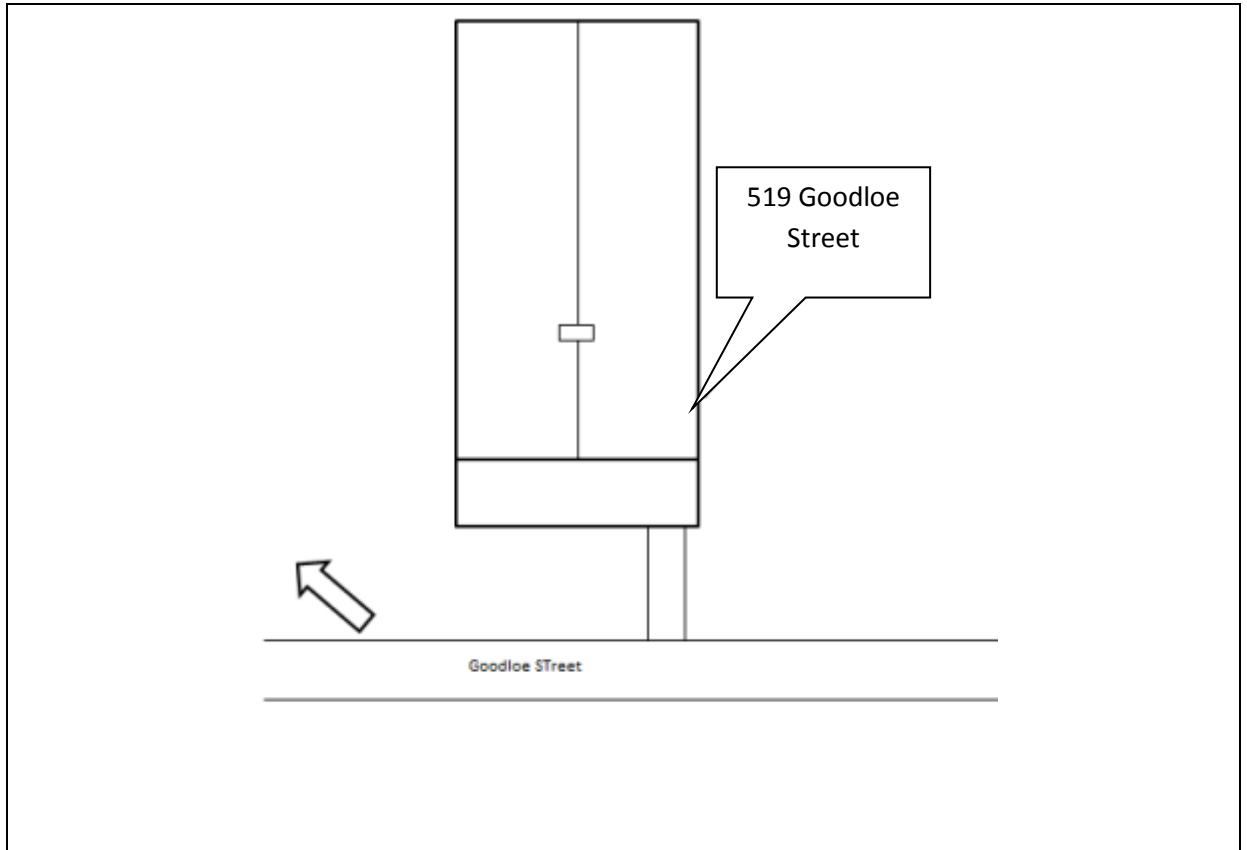

29. **MAP** (Scan or attach copy of map showing exact location of resources):

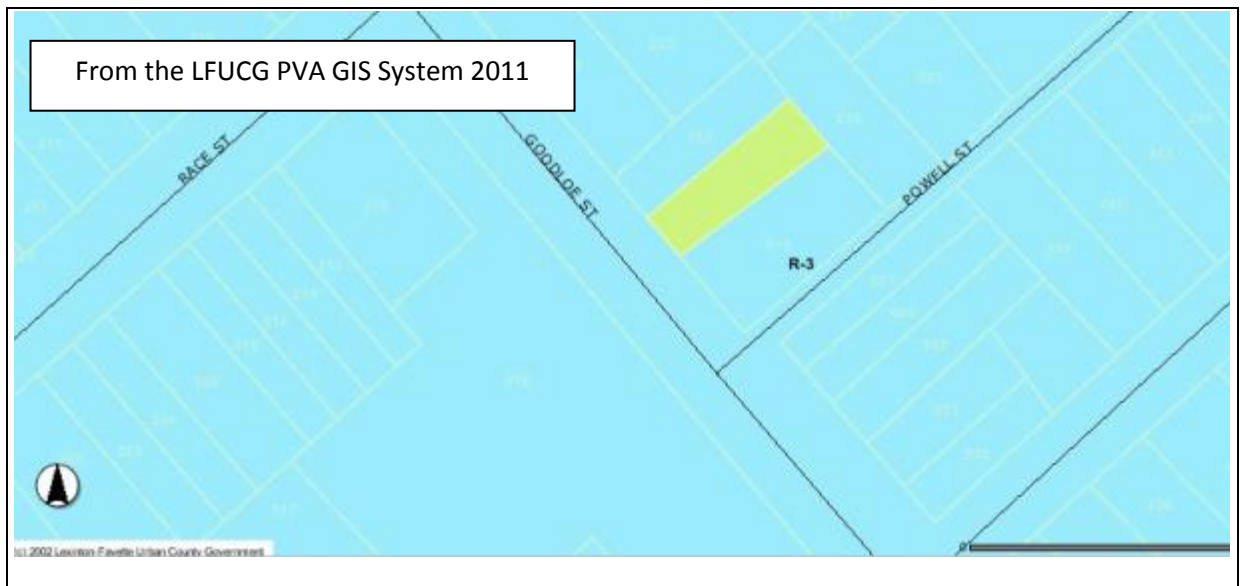

KENTUCKY INDIVIDUAL BUILDING SURVEY  
FORM  
(KHC 2011-1)

COUNTY Fayette  
RESOURCE # FANE 716  
EVALUATION \_\_\_\_\_  
SHPO EVALUATION \_\_\_\_\_  
DESTROYED \_\_\_\_\_

1. **NAME OF RESOURCE** (how determined):  
8 / Location  
519.5 Goodloe Street

2. **ADDRESS/LOCATION:**  
519.5 Warnock Street, Lexington, KY

3. **UTM REFERENCE:**  
**Quad Name:** Lexington East **Date:**  
**Zone:** 16 **Method:** C / Commonwealth Base  
Map  
**Easting:** 720585 **Northing:** 4213609

4. **OWNER/ADDRESS:**  
William T. Fizer  
111 Riviera Drive  
Lexington, Kentucky

5. **FIELD RECORDER/AFFILIATION:**  
Heather M. Dollins

6. **DATE RECORDED:** 2011

7. **SPONSOR:**  
Historic Preservation Dept, College of Design,  
University of Kentucky

8. **INITIATION:** 5 / Other (specify) Master's  
Project

9. **OTHER DOCUMENTATION:**  
☐ Survey ☐ HABS/HAER  
☐ KY Land ☐ Local Land  
☐ NHL ☐ NR

10. **REPORT/NR REFERENCE:**  
East End and Davis Bottom: A Study of the  
Demographic and Landscape Changes of  
Two Neighborhoods in Lexington, Kentucky

11. **ORIGINAL PRIMARY FUNCTION:**  
02: Commercial - A: Business

12. **CURRENT PRIMARY FUNCTION:**  
02: Commercial - A: Business

13. **CONSTRUCTION DATE:** **Estimated** 3: 1925-  
1949  
**Documented:** 1920-1934

17. **PLAN:**  
**First:** U / Undetermined/not applicable  
Commercial  
**Second:** \_\_\_\_\_

18. **STYLISTIC INFLUENCE:**  
**First:** 00: Unknown/not applicable Vernacular  
**Second:** \_\_\_\_\_

19. **FOUNDATION:**  
**Type:** 2 / Continuous  
**Material:** 0 / Unknown/NA

20. **PRIMARY WALL MATERIAL:**  
**Original:** 0 / Concrete block  
**Replacement:** C / Brick veneer on primary  
facade

21. **ROOF CONFIGURATION AND COVERING:**  
**Configuration:** B / Gable, front  
**Covering:** 5 / Asphalt shingle

22. **CONDITION:**  
F / Fair-under maintained

23. **MODIFICATION:** 2 / Moderate alteration

24. **ARCHITECT/BUILDER:**  
Unknown

25. **PHOTOGRAPH FILE:**

26. **WINDOWS:** ☐ Original ☒ Replacement  
**Type:** Wood Sash **Sash Configuration:** fixed 15-light



**COMMENTS/HISTORICAL INFORMATION:**  
519 1/2 Goodloe Street is located on the north side  
of the street and immediately west of Powell Alley  
within the City of Lexington, Kentucky. The primary  
resource is situated approximately 15 feet from

<p>14. <b>DATE OF MAJOR ADDITIONS/MODIFICATIONS</b> (specify):  <div style="border-bottom: 1px solid black; height: 1em; width: 100%;"></div> </p> <p>15. <b>CONSTRUCTION METHOD AND MATERIAL:</b>  <b>Original/Primary:</b> W3 / Frame type  unknown  <b>Subsequent/Secondary:</b> <div style="border-bottom: 1px solid black; width: 100%;"></div> </p> <p>16. <b>DIMENSIONS:</b> <b>Height:</b> Not Reported  <b>Width:</b>            <b>Depth:</b>            <b>Acreage:</b></p>	<p>Race Street and set below surface grade. The rectangular parcel is covered by manicured grass and a poured concrete walkway with stone retaining walks extends from the sidewalk along Goodloe Street to the front of the building. The resource does not appear on the 1907—1920 Sanborn Fire Insurance Map but it is in on the 1934 Sanborn Map. This suggests that it was constructed sometime in the 14 years between 1920 and 1934. 519 1/2 Goodloe Street is a one-story, three-bay vernacular commercial building. The building's foundation is not visible but the concrete block structural system is clad in a faux-stone façade. It is covered by a low-pitched hipped roof with a tall, mansard parapet; each is clad in asphalt/composition shingles. An interior concrete block chimney extends out of the roofline on the northeast side. The primary entrance, a wood and glass commercial door, is located on the central bay of the south elevation. A metal garage door is located immediately south of the primary pedestrian entrance. Other fenestrations include a fixed, 15-light window on the south elevation and bordered up windows on the east elevation.</p>
--	---

27. SUPPORT RESOURCES:			
SITE PLAN KEY	FUNCTION	CONSTRUCTION DATE	METHOD/MATERIAL

28. **SITE PLAN** (Complete if #26 was answered or if you are using sub-numbers):

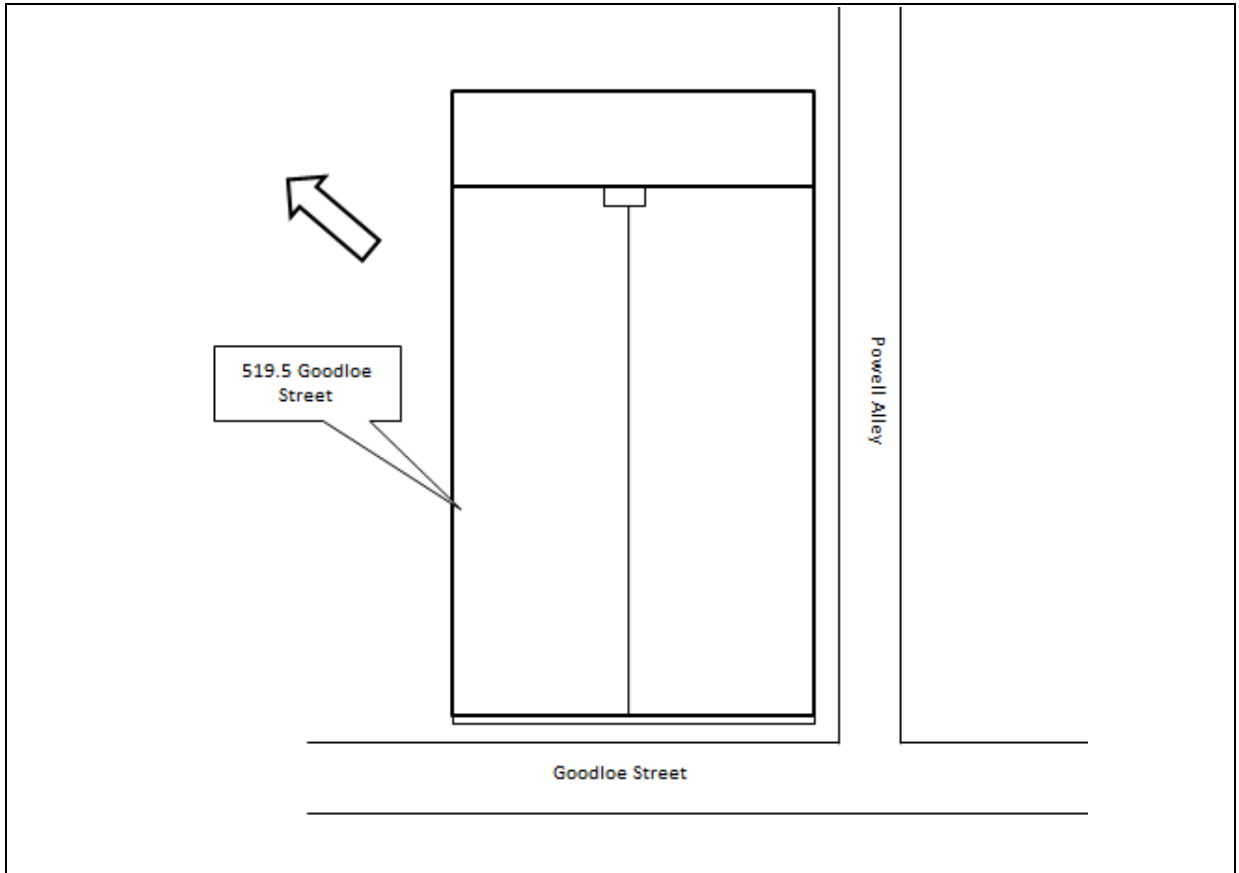

29. **MAP** (Scan or attach copy of map showing exact location of resources)



KENTUCKY INDIVIDUAL BUILDING SURVEY  
FORM  
(KHC 2011-1)

COUNTY Fayette  
RESOURCE # FANE 717  
EVALUATION \_\_\_\_\_  
SHPO EVALUATION \_\_\_\_\_  
DESTROYED \_\_\_\_\_

1. <b>NAME OF RESOURCE</b> (how determined): 8 / Location House, 408 Second Street	17. <b>PLAN:</b> <b>First:</b> P / Shotgun <b>Second:</b> _____
2. <b>ADDRESS/LOCATION:</b> 408 Second Street	18. <b>STYLISTIC INFLUENCE:</b> <b>First:</b> 00: Unknown/not applicable Vernacular <b>Second:</b> _____
3. <b>UTM REFERENCE:</b> <b>Quad Name:</b> Lexington East <b>Date:</b> <b>Zone:</b> 16 <b>Method:</b> C / Commonwealth Base Map <b>Easting:</b> 720418 <b>Northing:</b> 4213625	19. <b>FOUNDATION:</b> <b>Type:</b> 2 / Continuous <b>Material:</b> 0 / Unknown/NA
4. <b>OWNER/ADDRESS:</b> Joseph E. Johnson 136 Jefferson Street Lexington, Kentucky	20. <b>PRIMARY WALL MATERIAL:</b> <b>Original:</b> I / Weatherboard <b>Replacement:</b> _____
5. <b>FIELD RECORDER/AFFILIATION:</b> Heather M. Dollins	21. <b>ROOF CONFIGURATION AND COVERING:</b> <b>Configuration:</b> B / Gable, front <b>Covering:</b> 5 / Asphalt shingle
6. <b>DATE RECORDED:</b> 2011	22. <b>CONDITION:</b> F / Fair-under maintained
7. <b>SPONSOR:</b> Historic Preservation Dept, College of Design, University of Kentucky	23. <b>MODIFICATION:</b> 2 / Moderate alteration
8. <b>INITIATION:</b> 5 / Other (specify) Master's Project	24. <b>ARCHITECT/BUILDER:</b> Unknown
9. <b>OTHER DOCUMENTATION:</b> <input type="checkbox"/> Survey <input type="checkbox"/> HABS/HAER <input type="checkbox"/> KY Land <input type="checkbox"/> Local Land <input type="checkbox"/> NHL <input type="checkbox"/> NR	25. <b>PHOTOGRAPH FILE:</b>
10. <b>REPORT/NR REFERENCE:</b> East End and Davis Bottom: A Study of the Demographic and Landscape Changes of Two Neighborhoods in Lexington, Kentucky	26. <b>WINDOWS:</b> <input type="checkbox"/> Original <input checked="" type="checkbox"/> Replacement <b>Type:</b> Wood Sash <b>Sash Configuration:</b> fixed 15-light
11. <b>ORIGINAL PRIMARY FUNCTION:</b> 01: Residential - A: Single Dwelling	
12. <b>CURRENT PRIMARY FUNCTION:</b> 01: Residential - A: Single Dwelling	<b>COMMENTS/HISTORICAL INFORMATION:</b> 408 East Second Street is located on the south side of the street in Lexington, Kentucky and sits approximately seven feet from the sidewalk. The building is situated on a narrow lot covered by a
13. <b>CONSTRUCTION DATE:</b> Estimated 5: 1875- 1899 <b>Documented:</b> pre-1896	

<p>14. <b>DATE OF MAJOR ADDITIONS/MODIFICATIONS</b> (specify):  <div style="border-bottom: 1px solid black; height: 1em; width: 100%;"></div> </p> <p>15. <b>CONSTRUCTION METHOD AND MATERIAL:</b>  <b>Original/Primary:</b> W3 / Frame type  unknown  <b>Subsequent/Secondary:</b> <div style="border-bottom: 1px solid black; width: 100%;"></div> </p> <p>16. <b>DIMENSIONS:</b> <b>Height:</b> Not Reported  <b>Width:</b>            <b>Depth:</b>            <b>Acreage:</b></p>	<p>manicured lawn. A large coniferous tree is located on the northeast corner of the parcel and a large, mature deciduous tree is immediately south of the house. A poured concrete walkway extends south from the sidewalk to the front; a spur also goes around the west side of the house to the rear. This resource appears on the 1902 Sanborn Fire Insurance Map, the earliest one to show this part of Lexington, which suggests that it was constructed in the mid- to late-nineteenth century. 408 East Second is a one-story, two-bay vernacular building. The foundation is not visible, however, the wood frame structural system is clad in wood siding. It is covered by a moderately-pitched front gable roof, which is sheathed in asphalt shingles. A central interior brick chimney, which has been stuccoed, pierces the ridge of the roof. The primary entrance—a modern, paneled door with a fixed light—is located on the westernmost bay of the north elevation. Other fenestrations include paired one-over-one (1/1) double-hung sash windows flanked by louvered shutters. A one-story, two-bay porch with a poured concrete foundation extends off the primary (north) elevation. The moderately-pitched, hipped roof is sheathed in standing-seam metal and supported by slender, wrought iron posts.</p>																																
<p>27. <b>SUPPORT RESOURCES:</b></p> <table border="1" style="width: 100%; border-collapse: collapse;"> <thead> <tr> <th style="width: 25%;">SITE PLAN KEY</th> <th style="width: 25%;">FUNCTION</th> <th style="width: 25%;">CONSTRUCTION DATE</th> <th style="width: 25%;">METHOD/MATERIAL</th> </tr> </thead> <tbody> <tr><td> </td><td> </td><td> </td><td> </td></tr> <tr><td> </td><td> </td><td> </td><td> </td></tr> <tr><td> </td><td> </td><td> </td><td> </td></tr> <tr><td> </td><td> </td><td> </td><td> </td></tr> <tr><td> </td><td> </td><td> </td><td> </td></tr> <tr><td> </td><td> </td><td> </td><td> </td></tr> <tr><td> </td><td> </td><td> </td><td> </td></tr> </tbody> </table>		SITE PLAN KEY	FUNCTION	CONSTRUCTION DATE	METHOD/MATERIAL																												
SITE PLAN KEY	FUNCTION	CONSTRUCTION DATE	METHOD/MATERIAL																														

28. **SITE PLAN** (Complete if #26 was answered or if you are using sub-numbers):

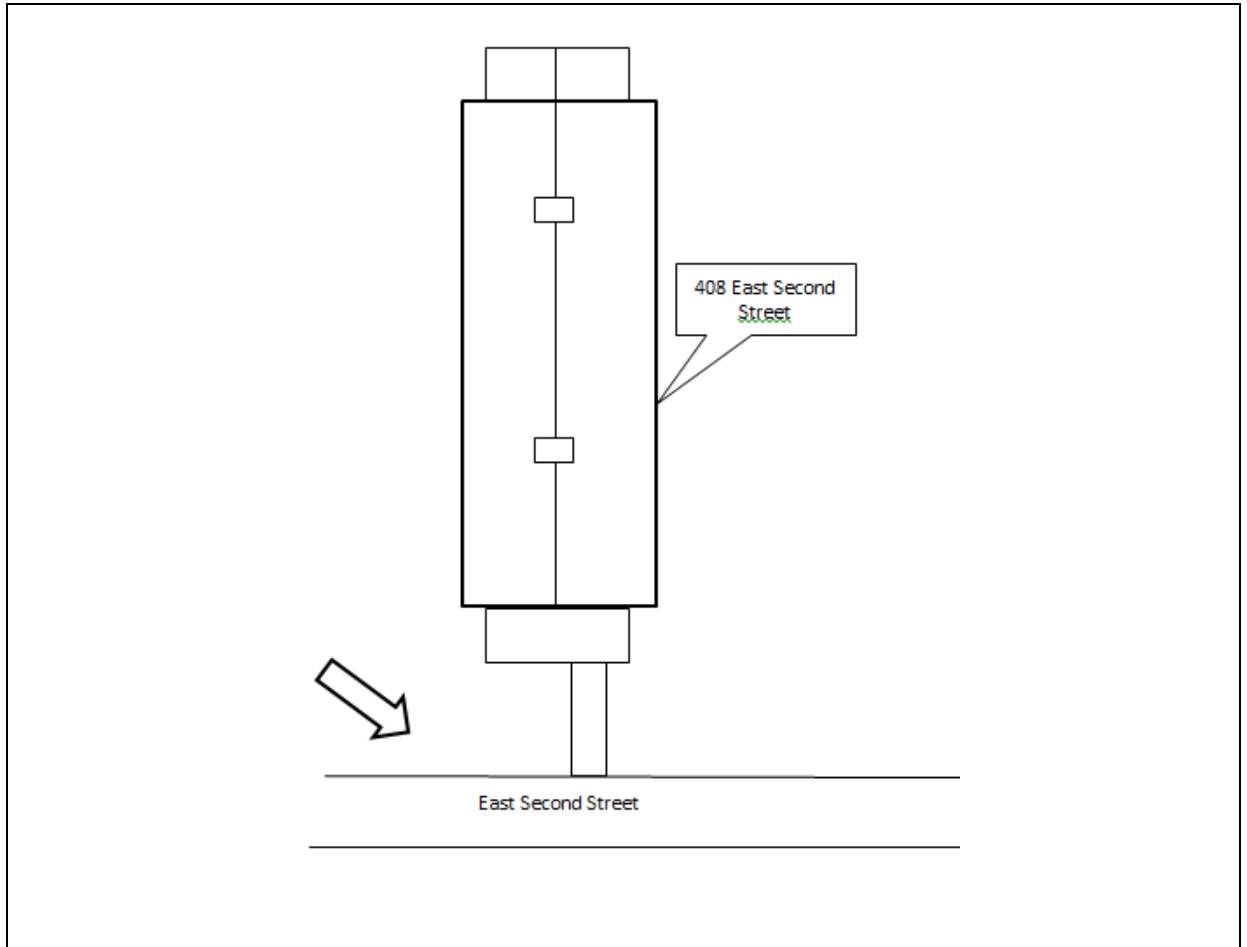

29. **MAP** (Scan or attach copy of map showing exact location of resources)

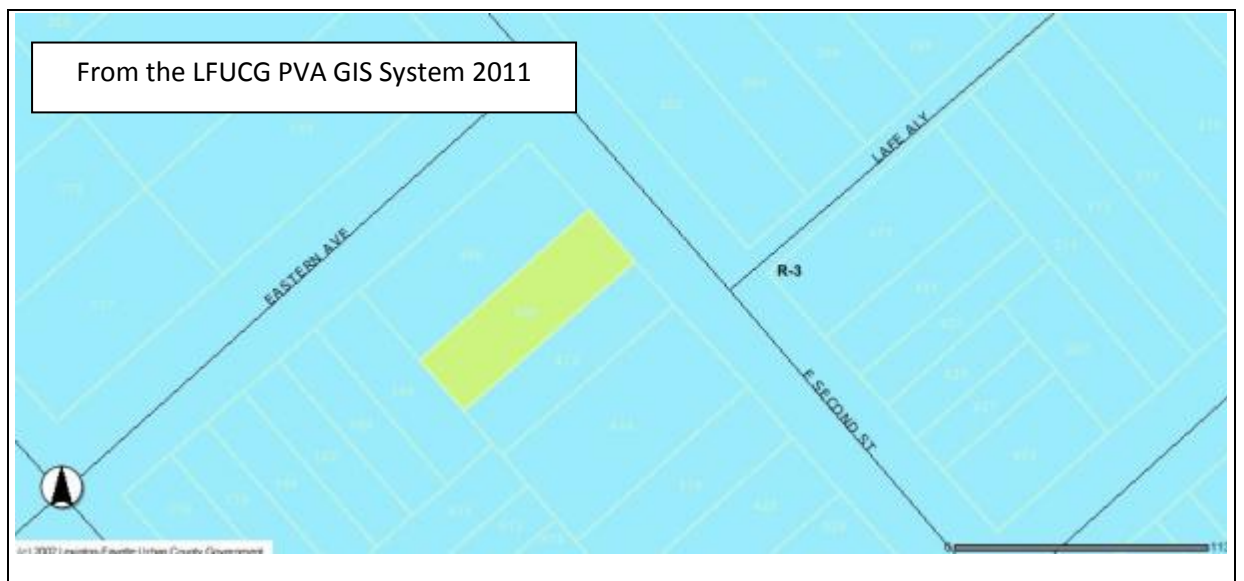



KENTUCKY INDIVIDUAL BUILDING SURVEY  
FORM  
(KHC 2011-1)

COUNTY Fayette  
RESOURCE # FANE 718  
EVALUATION \_\_\_\_\_  
SHPO EVALUATION \_\_\_\_\_  
DESTROYED \_\_\_\_\_

1. <b>NAME OF RESOURCE</b> (how determined): 8 / Location House, 417 Second Street	17. <b>PLAN:</b> <b>First:</b> N / T-plan <b>Second:</b> _____
2. <b>ADDRESS/LOCATION:</b> 417 Second Street	18. <b>STYLISTIC INFLUENCE:</b> <b>First:</b> 00: Unknown/not applicable Vernacular <b>Second:</b> _____
3. <b>UTM REFERENCE:</b> <b>Quad Name:</b> Lexington East <b>Date:</b> <b>Zone:</b> 16 <b>Method:</b> C / Commonwealth Base Map <b>Easting:</b> 720453 <b>Northing:</b> 4213629	19. <b>FOUNDATION:</b> <b>Type:</b> 2 / Continuous <b>Material:</b> 0 / Unknown/NA
4. <b>OWNER/ADDRESS:</b> Tony Bays 2027 Rambler Road Lexington, Kentucky	20. <b>PRIMARY WALL MATERIAL:</b> <b>Original:</b> I / Weatherboard <b>Replacement:</b> _____
5. <b>FIELD RECORDER/AFFILIATION:</b> Heather M. Dollins	21. <b>ROOF CONFIGURATION AND COVERING:</b> <b>Configuration:</b> D / Cross gable <b>Covering:</b> 5 / Asphalt shingle
6. <b>DATE RECORDED:</b> 2011	22. <b>CONDITION:</b> F / Fair-under maintained
7. <b>SPONSOR:</b> Historic Preservation Dept, College of Design, University of Kentucky	23. <b>MODIFICATION:</b> 2 / Moderate alteration
8. <b>INITIATION:</b> 5 / Other (specify) Master's Project	24. <b>ARCHITECT/BUILDER:</b> Unknown
9. <b>OTHER DOCUMENTATION:</b> <input type="checkbox"/> Survey <input type="checkbox"/> HABS/HAER <input type="checkbox"/> KY Land <input type="checkbox"/> Local Land <input type="checkbox"/> NHL <input type="checkbox"/> NR	25. <b>PHOTOGRAPH FILE:</b>
10. <b>REPORT/NR REFERENCE:</b> East End and Davis Bottom: A Study of the Demographic and Landscape Changes of Two Neighborhoods in Lexington, Kentucky	26. <b>WINDOWS:</b> <input type="checkbox"/> Original <input checked="" type="checkbox"/> Replacement <b>Type:</b> Wood Sash <b>Sash Configuration:</b> six-over-six and one-over-one
11. <b>ORIGINAL PRIMARY FUNCTION:</b> 01: Residential - A: Single Dwelling	
12. <b>CURRENT PRIMARY FUNCTION:</b> 01: Residential - A: Single Dwelling	<b>COMMENTS/HISTORICAL INFORMATION:</b> 417 East Second Street is located on the south side of the street in Lexington, Kentucky and sits approximately seven feet from the sidewalk. The
13. <b>CONSTRUCTION DATE:</b> Estimated 5: 1875- 1899 <b>Documented:</b> pre-1902	

<p>14. <b>DATE OF MAJOR ADDITIONS/MODIFICATIONS</b> (specify):  <div style="border-bottom: 1px solid black; height: 1em; width: 100%;"></div> </p> <p>15. <b>CONSTRUCTION METHOD AND MATERIAL:</b>  <b>Original/Primary:</b> W3 / Frame type  unknown  <b>Subsequent/Secondary:</b> <div style="border-bottom: 1px solid black; width: 100%;"></div> </p> <p>16. <b>DIMENSIONS:</b> <b>Height:</b> Not Reported  <b>Width:</b>            <b>Depth:</b>            <b>Acreage:</b></p>	<p>building is situated on a narrow lot covered by a manicured lawn. A large coniferous tree is located on the northeast corner of the parcel and a large, mature deciduous tree is immediately south of the house. A poured concrete walkway extends south from the sidewalk to the front; a spur also goes around the west side of the house to the rear. This resource appears on the 1902 Sanborn Fire Insurance Map, the earliest one to show this part of Lexington, which suggests that it was constructed in the mid- to late-nineteenth century. 417 East Second is a one-story, five-bay vernacular building laid out in a T-Plan; the projection extends off the west elevation. This building is set on a raised continuous foundation and the wood frame structural system is clad in wood weatherboard. It is covered by a moderately-pitched gable roof, which is sheathed in composition/asphalt shingles. A central interior brick chimney pierces the ridge of the roof; it features a corbeled cap. The primary entrance is centered on the south elevation. It is a wood door with a modern metal and glass exterior door. Other fenestrations include six-over-six (6/6) double-hung sash windows and one-over-one (1/1) double-hung sash windows. A one-story, one-bay porch extends off the south elevation. The porch is covered by a shed roof and supported by square posts set on brick, square bases.</p>
<p>27. <b>SUPPORT RESOURCES:</b></p>	

SITE PLAN KEY	FUNCTION	CONSTRUCTION DATE	METHOD/MATERIAL

28. **SITE PLAN** (Complete if #26 was answered or if you are using sub-numbers):

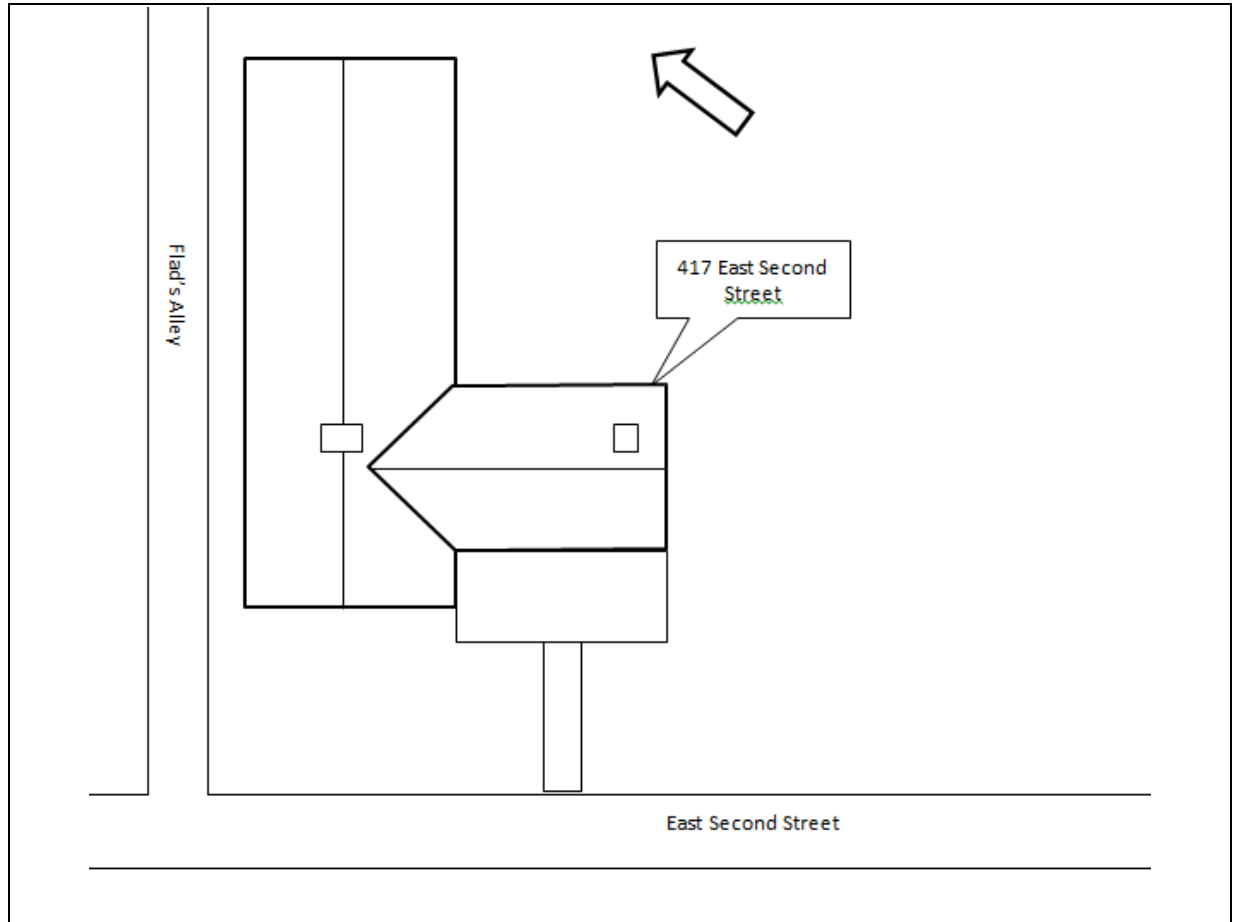

29. **MAP** (Scan or attach copy of map showing exact location of resources):

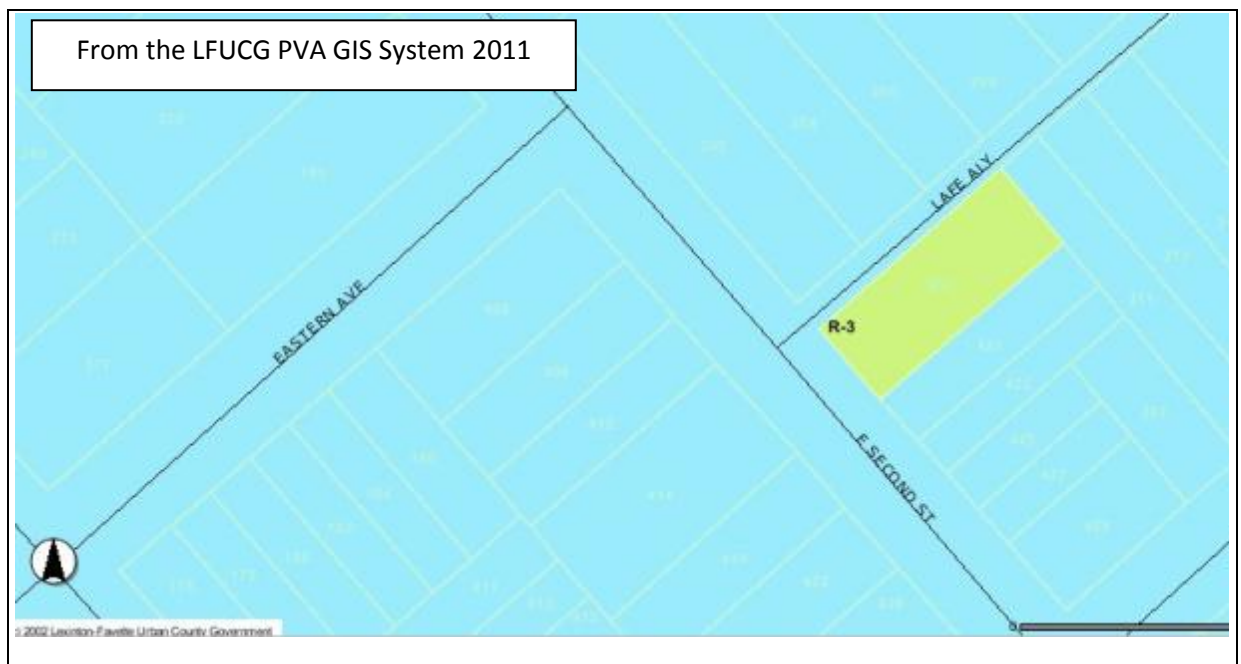

KENTUCKY INDIVIDUAL BUILDING SURVEY  
FORM  
(KHC 2011-1)

COUNTY Fayette  
RESOURCE # FANE 719  
EVALUATION \_\_\_\_\_  
SHPO EVALUATION  
DESTROYED \_\_\_\_\_

1. <b>NAME OF RESOURCE</b> (how determined): 8 / Location House, 418 Second Street	17. <b>PLAN:</b> <b>First:</b> N / T-plan <b>Second:</b> _____
2. <b>ADDRESS/LOCATION:</b> 418 Second Street	18. <b>STYLISTIC INFLUENCE:</b> <b>First:</b> 00: Unknown/not applicable Vernacular <b>Second:</b> _____
3. <b>UTM REFERENCE:</b> <b>Quad Name:</b> Lexington East <b>Date:</b> <b>Zone:</b> 16 <b>Method:</b> C / Commonwealth Base Map <b>Easting:</b> 720431 <b>Northing:</b> 4213510	19. <b>FOUNDATION:</b> <b>Type:</b> 2 / Continuous <b>Material:</b> 0 / Unknown/NA
4. <b>OWNER/ADDRESS:</b>	20. <b>PRIMARY WALL MATERIAL:</b> <b>Original:</b> I / Weatherboard <b>Replacement:</b> _____
5. <b>FIELD RECORDER/AFFILIATION:</b> Heather M. Dollins	21. <b>ROOF CONFIGURATION AND COVERING:</b> <b>Configuration:</b> D / Cross gable <b>Covering:</b> 5 / Asphalt shingle
6. <b>DATE RECORDED:</b> 2011	22. <b>CONDITION:</b> F / Fair-under maintained
7. <b>SPONSOR:</b> Historic Preservation Dept, College of Design, University of Kentucky	23. <b>MODIFICATION:</b> 2 / Moderate alteration
8. <b>INITIATION:</b> 5 / Other (specify) Master's Project	24. <b>ARCHITECT/BUILDER:</b> Unknown
9. <b>OTHER DOCUMENTATION:</b> <input type="checkbox"/> Survey <input type="checkbox"/> HABS/HAER <input type="checkbox"/> KY Land <input type="checkbox"/> Local Land <input type="checkbox"/> NHL <input type="checkbox"/> NR	25. <b>PHOTOGRAPH FILE:</b>
10. <b>REPORT/NR REFERENCE:</b> East End and Davis Bottom: A Study of the Demographic and Landscape Changes of Two Neighborhoods in Lexington, Kentucky	26. <b>WINDOWS:</b> <input type="checkbox"/> Original <input checked="" type="checkbox"/> Replacement <b>Type:</b> Wood Sash <b>Sash Configuration:</b> six-over-six and one-over-one
11. <b>ORIGINAL PRIMARY FUNCTION:</b> 01: Residential - A: Single Dwelling	
12. <b>CURRENT PRIMARY FUNCTION:</b> 01: Residential - A: Single Dwelling	
13. <b>CONSTRUCTION DATE:</b> <b>Estimated</b> 5: 1875- 1899 <b>Documented:</b> pre-1902	

**COMMENTS/HISTORICAL INFORMATION:**  
418 East Second Street is located on the south side  
of the street in Lexington, Kentucky and sits  
approximately 10 feet from the street. The building

<p>14. <b>DATE OF MAJOR ADDITIONS/MODIFICATIONS</b> (specify):  <div style="border-bottom: 1px solid black; height: 1em; width: 100%;"></div> </p> <p>15. <b>CONSTRUCTION METHOD AND MATERIAL:</b>  <b>Original/Primary:</b> W3 / Frame type  unknown  <b>Subsequent/Secondary:</b> <div style="border-bottom: 1px solid black; width: 100%;"></div> </p> <p>16. <b>DIMENSIONS:</b> Height: Not Reported  Width:                      Depth:                      Acreage:</p>	<p>is situated on a rectangular-shaped lot covered by a manicured lawn. Medium-sized shrubbery lines the house on the north and east elevation and mature trees are located on the southern side of the lot. A poured concrete walkway extends from the sidewalk to the main house. This resource appears on the 1902 Sanborn Fire Insurance Map, the earliest one to show this part of Lexington, which suggests that it was constructed in the mid- to late-nineteenth century. 418 East Second is a one-story, two-bay vernacular building. The building is set on a continuous solid foundation and the wood frame structural system is clad in wood clapboard. It is covered by a moderately-pitched gable roof, which is sheathed in composition/asphalt shingles. A central interior brick chimney with a corbeled cap pierces the ridge of the roof. The primary entrance—a simple wood door without a light—is located on the westernmost bay of the north elevation. Other fenestrations include paired one-over-one (1/1) double-hung sash windows within aluminum frame and fixed, single-light windows, such as the one below the gable peak. A one-story, one-bay porch with a poured concrete foundation extends off the primary (north) elevation. The flat roof is sheathed in standing-seam metal and supported an unadorned, square wood post.</p>																																
<p>27. <b>SUPPORT RESOURCES:</b></p> <table border="1" style="width: 100%; border-collapse: collapse;"> <thead> <tr> <th style="width: 25%;">SITE PLAN KEY</th> <th style="width: 25%;">FUNCTION</th> <th style="width: 25%;">CONSTRUCTION DATE</th> <th style="width: 25%;">METHOD/MATERIAL</th> </tr> </thead> <tbody> <tr><td> </td><td> </td><td> </td><td> </td></tr> <tr><td> </td><td> </td><td> </td><td> </td></tr> <tr><td> </td><td> </td><td> </td><td> </td></tr> <tr><td> </td><td> </td><td> </td><td> </td></tr> <tr><td> </td><td> </td><td> </td><td> </td></tr> <tr><td> </td><td> </td><td> </td><td> </td></tr> <tr><td> </td><td> </td><td> </td><td> </td></tr> </tbody> </table>		SITE PLAN KEY	FUNCTION	CONSTRUCTION DATE	METHOD/MATERIAL																												
SITE PLAN KEY	FUNCTION	CONSTRUCTION DATE	METHOD/MATERIAL																														

28. **SITE PLAN** (Complete if #26 was answered or if you are using sub-numbers):

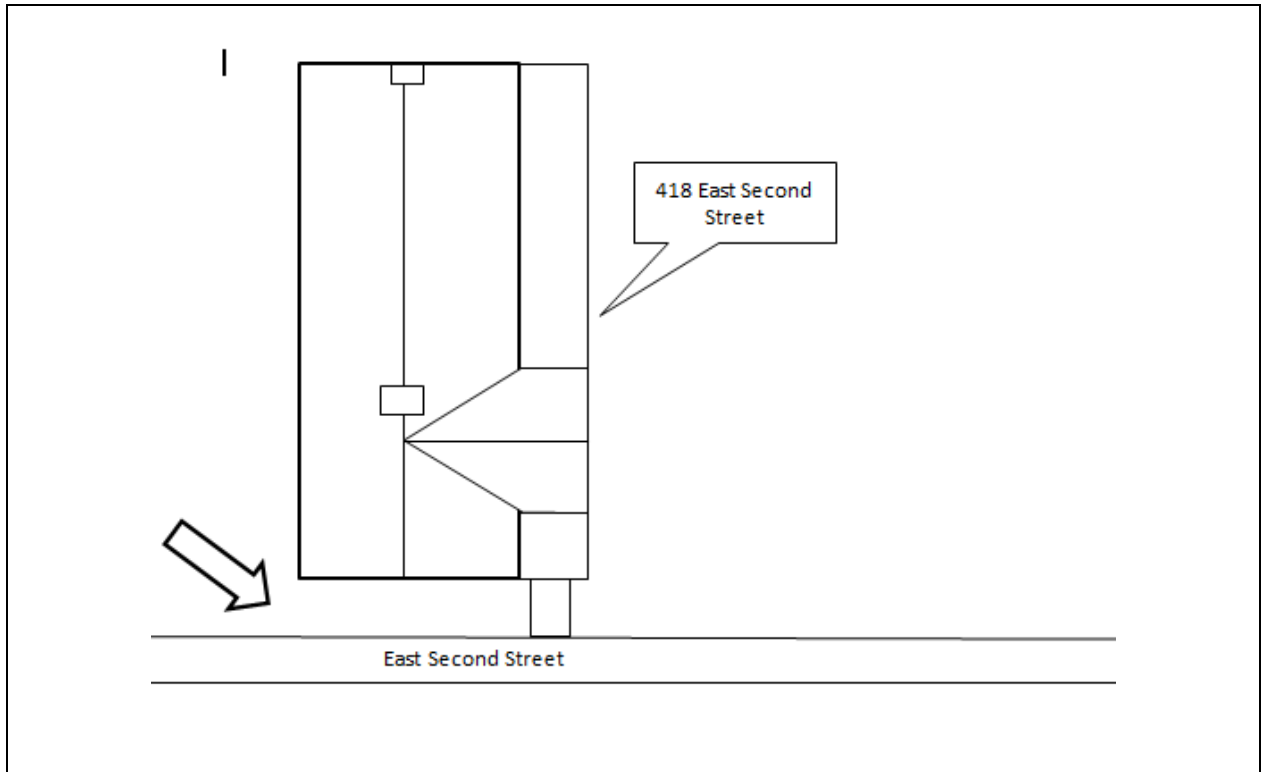

29. **MAP** (Scan or attach copy of map showing exact location of resources):

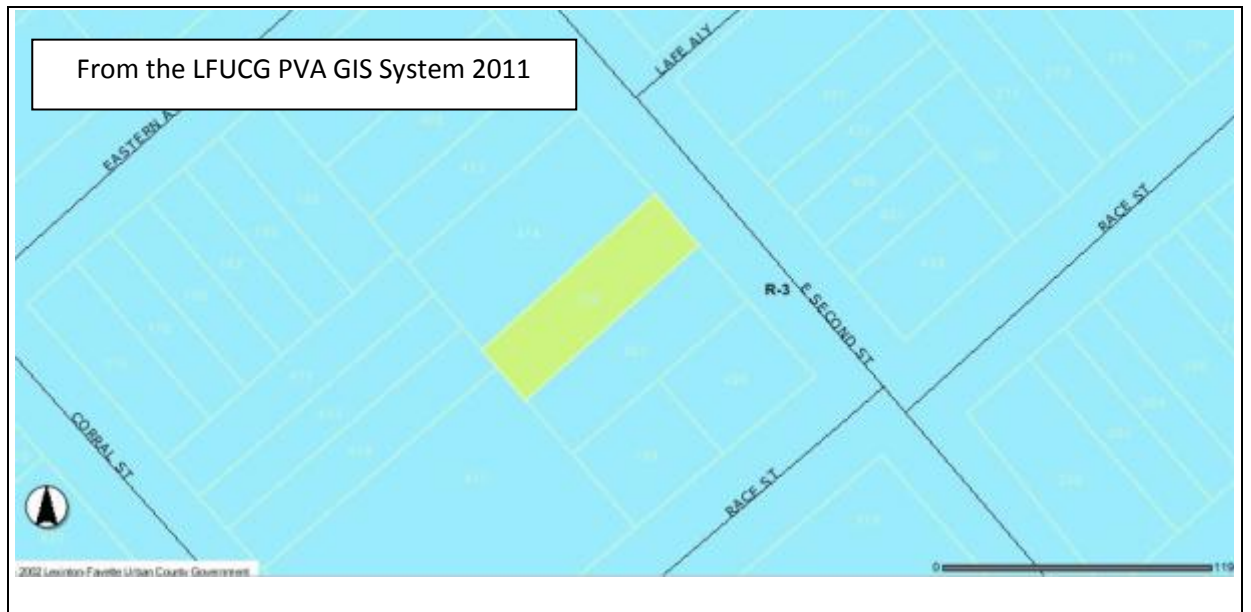

KENTUCKY INDIVIDUAL BUILDING SURVEY  
FORM  
(KHC 2011-1)

COUNTY Fayette  
RESOURCE # FANE 720  
EVALUATION \_\_\_\_\_  
SHPO EVALUATION \_\_\_\_\_  
DESTROYED \_\_\_\_\_

1. **NAME OF RESOURCE** (how determined):  
8 / Location  
House, 422Second Street

2. **ADDRESS/LOCATION:**  
422 Second Street

3. **UTM REFERENCE:**  
**Quad Name:** Lexington East **Date:**  
**Zone:** 16 **Method:** C / Commonwealth Base  
Map  
**Easting:** 720446 **Northing:** 42135599

4. **OWNER/ADDRESS:**  
Cheryl Jones Smith  
433 Breckenridge Street  
Lexington, Kentucky

5. **FIELD RECORDER/AFFILIATION:**  
Heather M. Dollins

6. **DATE RECORDED:** 2011

7. **SPONSOR:**  
Historic Preservation Dept, College of Design,  
University of Kentucky

8. **INITIATION:** 5 / Other (specify) Master's  
Project

9. **OTHER DOCUMENTATION:**  
☐ Survey ☐ HABS/HAER  
☐ KY Land ☐ Local Land  
☐ NHL ☐ NR

10. **REPORT/NR REFERENCE:**  
East End and Davis Bottom: A Study of the  
Demographic and Landscape Changes of  
Two Neighborhoods in Lexington, Kentucky

11. **ORIGINAL PRIMARY FUNCTION:**  
01: Residential - B: Multiple Dwelling

12. **CURRENT PRIMARY FUNCTION:**  
01: Residential - B: Multiple Dwelling

17. **PLAN:**  
**First:** U / Undetermined/not applicable  
**Second:** \_\_\_\_\_

18. **STYLISTIC INFLUENCE:**  
**First:** 00: Unknown/not applicable Vernacular  
**Second:** \_\_\_\_\_

19. **FOUNDATION:**  
**Type:** 2 / Continuous  
**Material:** 0 / Unknown/NA

20. **PRIMARY WALL MATERIAL:**  
**Original:** I / Weatherboard likely wood  
weatherboard  
**Replacement:** Y / Vinyl siding

21. **ROOF CONFIGURATION AND COVERING:**  
**Configuration:** L / Pyramidal  
**Covering:** 5 / Asphalt shingle

22. **CONDITION:**  
F / Fair-under maintained

23. **MODIFICATION:** 2 / Moderate alteration

24. **ARCHITECT/BUILDER:**  
Unknown

25. **PHOTOGRAPH FILE:**

26. **WINDOWS:** ☐ Original ☒ Replacement  
**Type:** Vinyl **Sash Configuration:** one-over-one



**COMMENTS/HISTORICAL INFORMATION:**  
422—424 East Second Street is located on the

<p>13. <b>CONSTRUCTION DATE:</b> Estimated 3: 1925-1949  <b>Documented:</b> 1920-1934</p> <hr/> <p>14. <b>DATE OF MAJOR ADDITIONS/MODIFICATIONS</b> (specify):          _____          _____</p> <hr/> <p>15. <b>CONSTRUCTION METHOD AND MATERIAL:</b>  <b>Original/Primary:</b> W3 / Frame type unknown  <b>Subsequent/Secondary:</b> _____</p> <hr/> <p>16. <b>DIMENSIONS:</b> Height: Not Reported          Width:                      Depth:                      Acreage:</p>	<p>south side of the street in Lexington, Kentucky and sits approximately 10 feet from the street. The building is situated on a rectangular-shaped lot covered by a manicured lawn; mature trees and medium-sized shrubbery are located on the southern side of the lot. A poured concrete walkway extends from the sidewalk to the main house. This vernacular resource was likely constructed in the mid-twentieth century. It does not appear on the 1934 Sanborn Fire Insurance Map but it is on the 1954—1970 Sanborn Fire Insurance Map. 422—424 East Second is a one-story, four-bay vernacular, multi-family duplex. The building is set on a continuous solid foundation and the wood frame structural system is clad in vinyl siding. It is covered by a moderately-pitched hipped roof, which is sheathed in composition/asphalt shingles. Two small central flues pierce the roof. Each residence has its own primary entrance on the north elevation; the modern, paneled doors with metal exterior doors are located on the central two bays on the façade. Other fenestrations include paired one-over-one (1/1) widows with faux muntins to give the impression that the windows are four-over-four (4/4).</p>																																
<p>27. <b>SUPPORT RESOURCES:</b></p>																																	
<table border="1" style="width: 100%; border-collapse: collapse; text-align: center;"> <thead> <tr> <th style="width: 25%;">SITE PLAN KEY</th> <th style="width: 25%;">FUNCTION</th> <th style="width: 25%;">CONSTRUCTION DATE</th> <th style="width: 25%;">METHOD/MATERIAL</th> </tr> </thead> <tbody> <tr><td> </td><td> </td><td>_____</td><td>_____</td></tr> <tr><td> </td><td> </td><td>_____</td><td>_____</td></tr> <tr><td> </td><td> </td><td>_____</td><td>_____</td></tr> <tr><td> </td><td> </td><td>_____</td><td>_____</td></tr> <tr><td> </td><td> </td><td>_____</td><td>_____</td></tr> <tr><td> </td><td> </td><td>_____</td><td>_____</td></tr> <tr><td> </td><td> </td><td>_____</td><td>_____</td></tr> </tbody> </table>		SITE PLAN KEY	FUNCTION	CONSTRUCTION DATE	METHOD/MATERIAL			_____	_____			_____	_____			_____	_____			_____	_____			_____	_____			_____	_____			_____	_____
SITE PLAN KEY	FUNCTION	CONSTRUCTION DATE	METHOD/MATERIAL																														
		_____	_____																														
		_____	_____																														
		_____	_____																														
		_____	_____																														
		_____	_____																														
		_____	_____																														
		_____	_____																														



28. **SITE PLAN** (Complete if #26 was answered or if you are using sub-numbers):

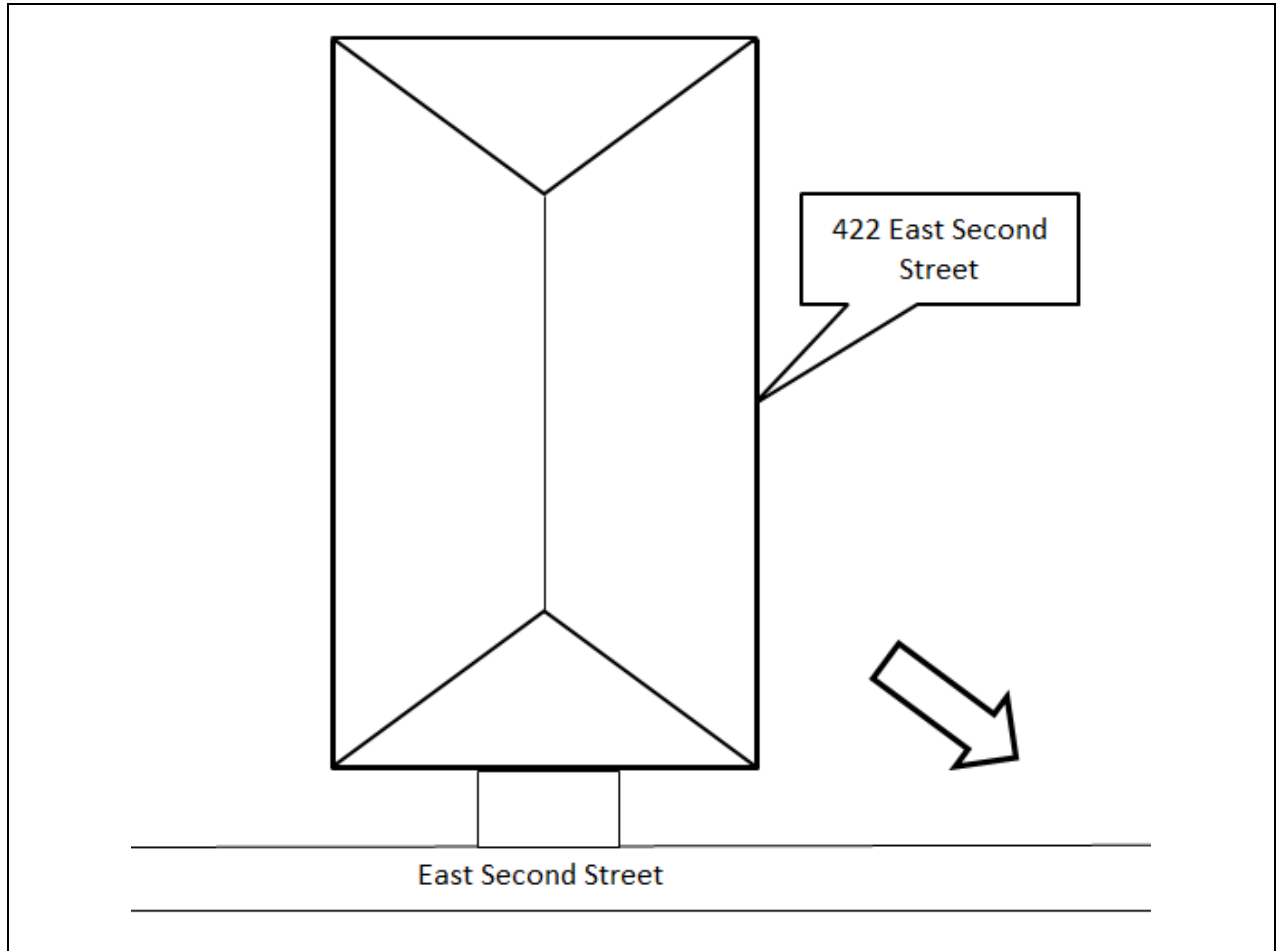

29. **MAP** (Scan or attach copy of map showing exact location of resources):

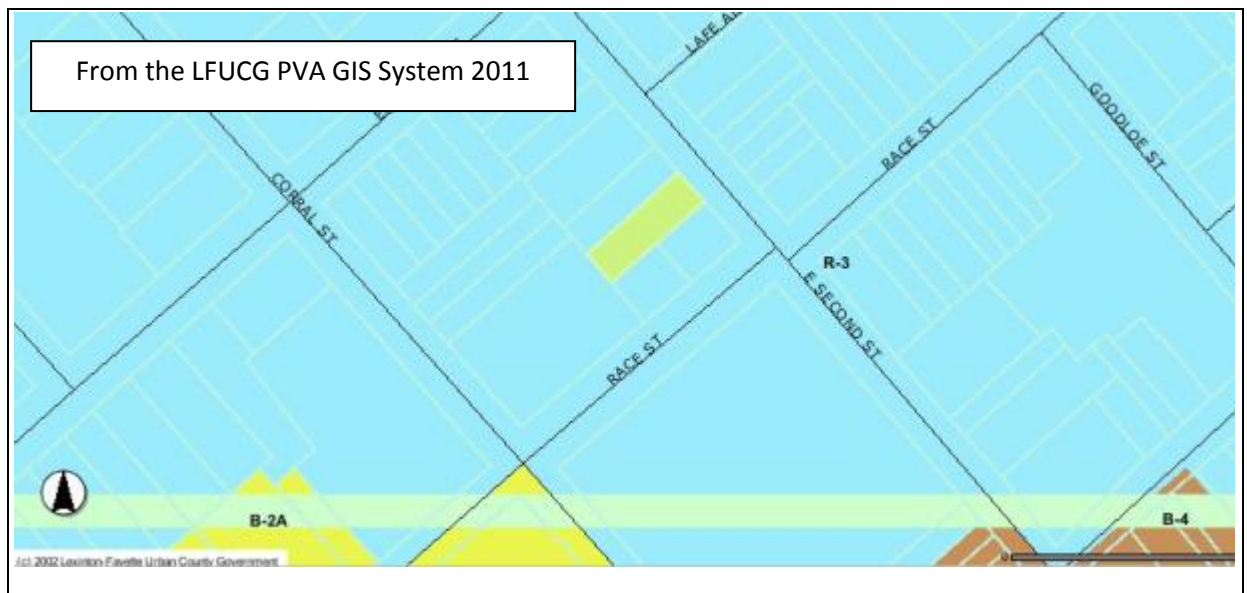

KENTUCKY INDIVIDUAL BUILDING SURVEY  
FORM  
(KHC 2011-1)

COUNTY Fayette  
RESOURCE # FANE 721  
EVALUATION \_\_\_\_\_  
SHPO EVALUATION  
DESTROYED \_\_\_\_\_

1. **NAME OF RESOURCE** (how determined):  
8 / Location  
House, 425 Second Street

2. **ADDRESS/LOCATION:**  
425 Second Street

3. **UTM REFERENCE:**  
**Quad Name:** Lexington East **Date:**  
**Zone:** 16 **Method:** C / Commonwealth Base  
Map  
**Easting:** 720465 **Northing:** 4213611

4. **OWNER/ADDRESS:**  
Terry D. Tyar, Jr  
415 Chestnut Street  
Lexington, Kentucky

5. **FIELD RECORDER/AFFILIATION:**  
Heather M. Dollins

6. **DATE RECORDED:** 2011

7. **SPONSOR:**  
Historic Preservation Dept, College of Design,  
University of Kentucky

8. **INITIATION:** 5 / Other (specify) Master's  
Project

9. **OTHER DOCUMENTATION:**  
☐ Survey ☐ HABS/HAER  
☐ KY Land ☐ Local Land  
☐ NHL ☐ NR

10. **REPORT/NR REFERENCE:**  
East End and Davis Bottom: A Study of the  
Demographic and Landscape Changes of  
Two Neighborhoods in Lexington, Kentucky

11. **ORIGINAL PRIMARY FUNCTION:**  
01: Residential - B: Multiple Dwelling

12. **CURRENT PRIMARY FUNCTION:**  
01: Residential - B: Multiple Dwelling

17. **PLAN:**  
**First:** P / Shotgun  
**Second:** \_\_\_\_\_

18. **STYLISTIC INFLUENCE:**  
**First:** 00: Unknown/not applicable Vernacular  
**Second:** \_\_\_\_\_

19. **FOUNDATION:**  
**Type:** 2 / Continuous  
**Material:** 0 / Unknown/NA

20. **PRIMARY WALL MATERIAL:**  
**Original:** 1 / Weatherboard likely wood  
weatherboard  
**Replacement:** \_\_\_\_\_

21. **ROOF CONFIGURATION AND COVERING:**  
**Configuration:** B / Gable, front  
**Covering:** 5 / Asphalt shingle

22. **CONDITION:**  
F / Fair-under maintained

23. **MODIFICATION:** 2 / Moderate alteration

24. **ARCHITECT/BUILDER:**  
Unknown

25. **PHOTOGRAPH FILE:**

26. **WINDOWS:** ☐ Original ☒ Replacement  
**Type:** \_\_\_\_\_ **Sash Configuration:** boarded over



**COMMENTS/HISTORICAL INFORMATION:**  
425 East Second Street is located on the north side

13. <b>CONSTRUCTION DATE:</b> Estimated 5: 1875-1899 <b>Documented:</b> pre-1902	<p>of the street in Lexington, Kentucky and sits approximate seven feet from the sidewalk. The building is situated on a narrow parcel that is not much bigger than the building itself. A gravel driveway is located behind the house and extends westward from Race Street. This resource appears on the 1902 Sanborn Fire Insurance Map, the earliest one to show this part of Lexington, which suggests that it was constructed in the mid- to late-nineteenth century. A building with a plan and layout like 425 East Second Street—long, linear, and narrow—is often termed a “shotgun” house. This building is set on a concrete block foundation and the wood frame structural system is clad in a vertical wood siding; it is a version of board and batten siding. It is covered by a moderately-pitched front gable roof, which is sheathed in composition/asphalt shingles. Below the eaves of the roof is a simple wood cornice. The primary entrance is located on the westernmost bay of the south elevation. The door is wood paneled door with a modern, aluminum door on the exterior. The windows are boarded up; however those on the primary elevation are flanked by wood shutters. A one-story, two-bay porch extends off the primary (south) elevation. It has a cinderblock foundation covered in poured concrete with a set of poured concrete steps on the south side. The shed roof—sheathed in asphalt/composition shingles—is supported by wrought iron posts.</p>
14. <b>DATE OF MAJOR ADDITIONS/MODIFICATIONS</b> (specify): _____	
15. <b>CONSTRUCTION METHOD AND MATERIAL:</b> <b>Original/Primary:</b> W3 / Frame type unknown <b>Subsequent/Secondary:</b> _____	
16. <b>DIMENSIONS:</b> Height: Not Reported Width:                      Depth:                      Acreage:	
27. <b>SUPPORT RESOURCES:</b>	

SITE PLAN KEY	FUNCTION	CONSTRUCTION DATE	METHOD/MATERIAL

28. **SITE PLAN** (Complete if #26 was answered or if you are using sub-numbers):

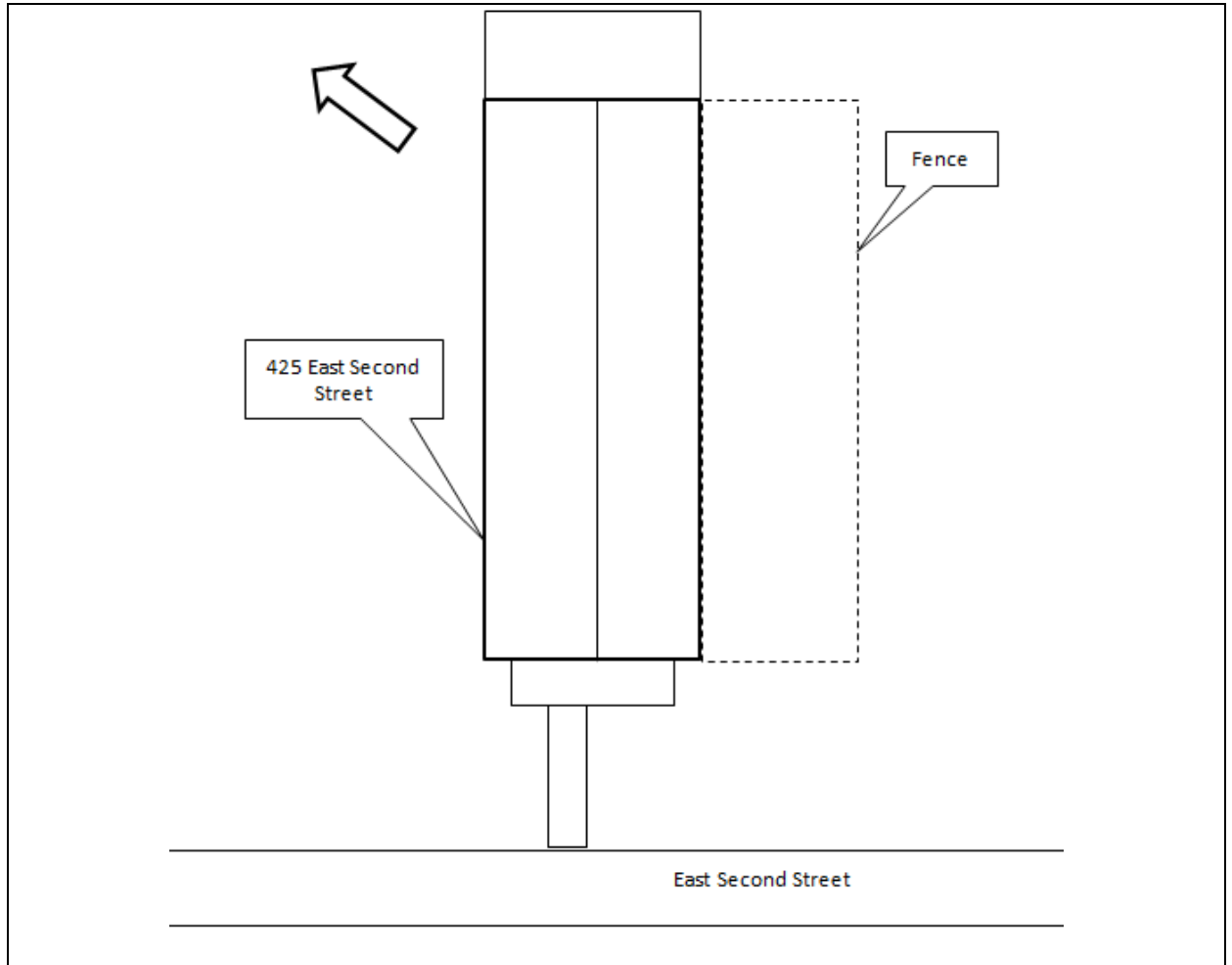

29. **MAP** (Scan or attach copy of map showing exact location of resources):

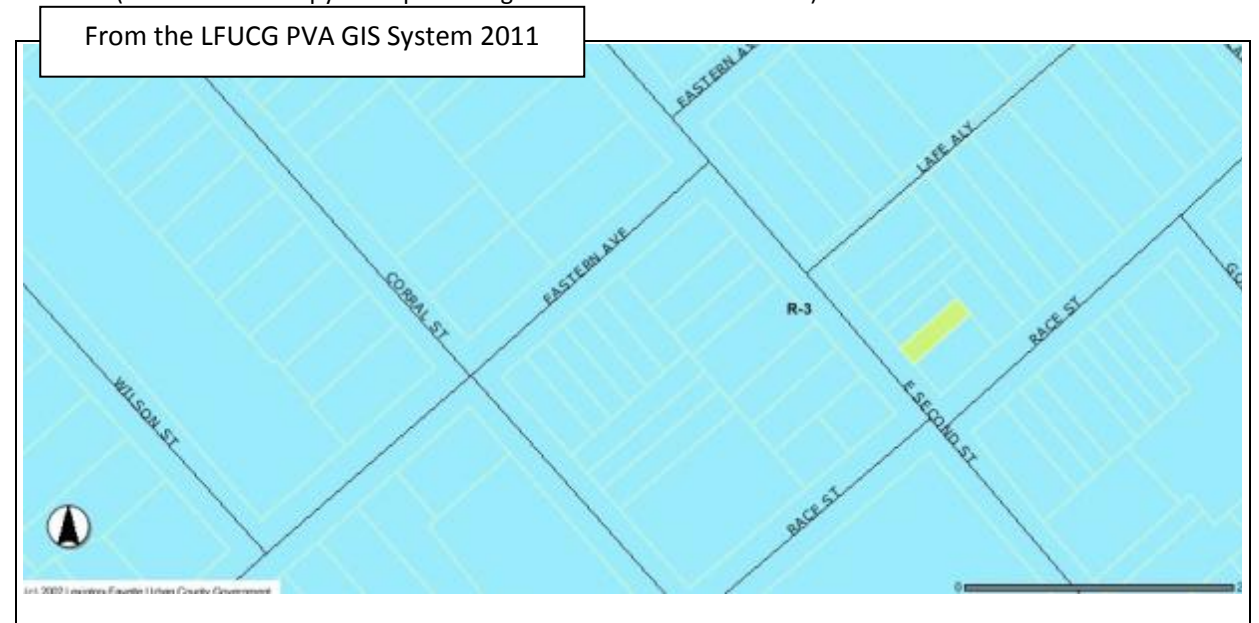

KENTUCKY INDIVIDUAL BUILDING SURVEY  
FORM  
(KHC 2011-1)

COUNTY Fayette  
RESOURCE # FANE 722  
EVALUATION \_\_\_\_\_  
SHPO EVALUATION \_\_\_\_\_  
DESTROYED \_\_\_\_\_

1. <b>NAME OF RESOURCE</b> (how determined): 8 / Location House, 427 Second Street	17. <b>PLAN:</b> <b>First:</b> P / Shotgun <b>Second:</b> _____
2. <b>ADDRESS/LOCATION:</b> 427 Second Street	18. <b>STYLISTIC INFLUENCE:</b> <b>First:</b> 00: Unknown/not applicable Vernacular <b>Second:</b> _____
3. <b>UTM REFERENCE:</b> <b>Quad Name:</b> Lexington East <b>Date:</b> <b>Zone:</b> 16 <b>Method:</b> C / Commonwealth Base Map <b>Easting:</b> 720469 <b>Northing:</b> 4213607	19. <b>FOUNDATION:</b> <b>Type:</b> 2 / Continuous <b>Material:</b> 0 / Unknown/NA
4. <b>OWNER/ADDRESS:</b> Ihsan M Masri 204 Joey Way, Unit 8 Lexington, Kentucky	20. <b>PRIMARY WALL MATERIAL:</b> <b>Original:</b> I / Weatherboard likely wood weatherboard <b>Replacement:</b> V / Aluminum and wood weatherboard
5. <b>FIELD RECORDER/AFFILIATION:</b> Heather M. Dollins	21. <b>ROOF CONFIGURATION AND COVERING:</b> <b>Configuration:</b> B / Gable, front <b>Covering:</b> 5 / Asphalt shingle
6. <b>DATE RECORDED:</b> 2011	22. <b>CONDITION:</b> F / Fair-under maintained
7. <b>SPONSOR:</b> Historic Preservation Dept, College of Design, University of Kentucky	23. <b>MODIFICATION:</b> 2 / Moderate alteration
8. <b>INITIATION:</b> 5 / Other (specify) Master's Project	24. <b>ARCHITECT/BUILDER:</b> Unknown
9. <b>OTHER DOCUMENTATION:</b> <input type="checkbox"/> Survey <input type="checkbox"/> HABS/HAER <input type="checkbox"/> KY Land <input type="checkbox"/> Local Land <input type="checkbox"/> NHL <input type="checkbox"/> NR	25. <b>PHOTOGRAPH FILE:</b>
10. <b>REPORT/NR REFERENCE:</b> East End and Davis Bottom: A Study of the Demographic and Landscape Changes of Two Neighborhoods in Lexington, Kentucky	26. <b>WINDOWS:</b> <input type="checkbox"/> Original <input checked="" type="checkbox"/> Replacement <b>Type:</b> Wood Sash <b>Sash Configuration:</b> one-over-one
11. <b>ORIGINAL PRIMARY FUNCTION:</b> 01: Residential - A: Single Dwelling	
12. <b>CURRENT PRIMARY FUNCTION:</b> 01: Residential - A: Single Dwelling	
13. <b>CONSTRUCTION DATE:</b> <b>Estimated</b> 5: 1875- 1899 <b>Documented:</b> pre-1902	

**COMMENTS/HISTORICAL INFORMATION:**

427 East Second Street is located on the north side of the street in Lexington, Kentucky and sits flush with the sidewalk. The building is situated on a

<p>14. <b>DATE OF MAJOR ADDITIONS/MODIFICATIONS</b> (specify):  <div style="border-bottom: 1px solid black; height: 1em; width: 100%;"></div> </p> <p>15. <b>CONSTRUCTION METHOD AND MATERIAL:</b>  <b>Original/Primary:</b> W3 / Frame type  unknown  <b>Subsequent/Secondary:</b> <div style="border-bottom: 1px solid black; width: 50px;"></div> </p> <p>16. <b>DIMENSIONS:</b> <b>Height:</b> Not Reported  <b>Width:</b>            <b>Depth:</b>            <b>Acreage:</b></p>	<p>narrow parcel that is not much bigger than the building itself. A gravel driveway is located behind the house and extends westward from Race Street. This resource shows up on the 1902 Sanborn Fire Insurance Map, the earliest one to show this part of Lexington. Based on this information, it is likely that the building was constructed in the mid- to late-nineteenth century. A building with a plan and layout like 427 East Second Street—long, linear, and narrow—is often termed a “shotgun” house. This building is set on a solid foundation and the wood frame structural system is clad in a combination of both aluminum siding and wood clapboard. It is covered by a moderately-pitched front gable roof, which is sheathed in composition/asphalt shingles. Below the eaves of the roof is a simple wood cornice. The primary entrance, a simple wood door within a wood frame, is currently located on the west elevation. It is possible, judging by the location of the replacement siding on the primary elevation that the door was relocated to the west side of the house. Other fenestrations include paired and single one-over-one (1/1) double-hung sash windows as well as small, fixed windows.</p>
--	--

27. SUPPORT RESOURCES:			
SITE PLAN KEY	FUNCTION	CONSTRUCTION DATE	METHOD/MATERIAL

28. **SITE PLAN** (Complete if #26 was answered or if you are using sub-numbers):

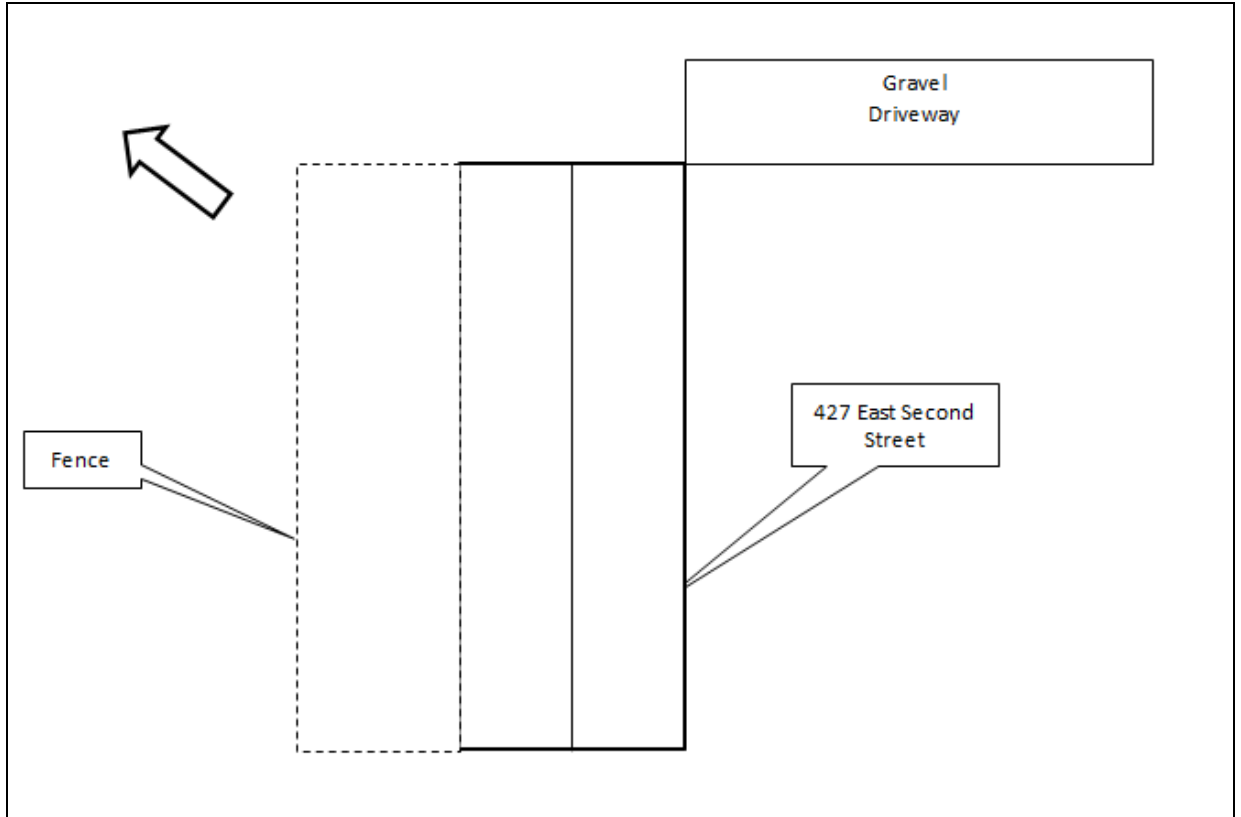

29. **MAP** (Scan or attach copy of map showing exact location of resources):

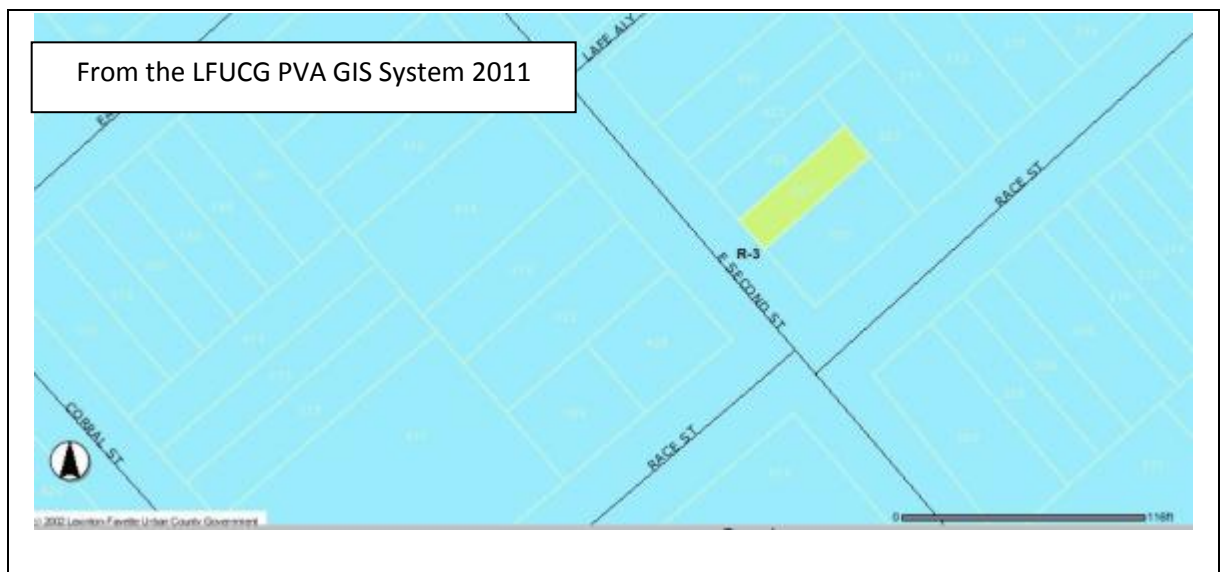

KENTUCKY INDIVIDUAL BUILDING SURVEY  
FORM  
(KHC 2011-1)

COUNTY Fayette  
RESOURCE # FANE 723  
EVALUATION \_\_\_\_\_  
SHPO EVALUATION \_\_\_\_\_  
DESTROYED \_\_\_\_\_

1. **NAME OF RESOURCE** (how determined):  
8 / Location  
House, 517Second Street

2. **ADDRESS/LOCATION:**  
517 Second Street

3. **UTM REFERENCE:**  
**Quad Name:** Lexington East **Date:**  
**Zone:** 16 **Method:** C / Commonwealth Base  
Map  
**Easting:** 720522 **Northing:** 4213556

4. **OWNER/ADDRESS:**

5. **FIELD RECORDER/AFFILIATION:**  
Heather M. Dollins

6. **DATE RECORDED:** 2011

7. **SPONSOR:**  
Historic Preservation Dept, College of Design,  
University of Kentucky

8. **INITIATION:** 5 / Other (specify) Master's  
Project

9. **OTHER DOCUMENTATION:**  
☐ Survey ☐ HABS/HAER  
☐ KY Land ☐ Local Land  
☐ NHL ☐ NR

10. **REPORT/NR REFERENCE:**  
East End and Davis Bottom: A Study of the  
Demographic and Landscape Changes of  
Two Neighborhoods in Lexington, Kentucky

11. **ORIGINAL PRIMARY FUNCTION:**  
01: Residential - A: Single Dwelling

12. **CURRENT PRIMARY FUNCTION:**  
01: Residential - A: Single Dwelling

17. **PLAN:**  
**First:** N / T-plan  
**Second:** \_\_\_\_\_

18. **STYLISTIC INFLUENCE:**  
**First:** 00: Unknown/not applicable Vernacular  
**Second:** \_\_\_\_\_

19. **FOUNDATION:**  
**Type:** 2 / Continuous  
**Material:** 0 / Unknown/NA

20. **PRIMARY WALL MATERIAL:**  
**Original:** 1 / Weatherboard likely wood  
weatherboard  
**Replacement:** Y / Vinyl siding

21. **ROOF CONFIGURATION AND COVERING:**  
**Configuration:** D / Cross gable  
**Covering:** 5 / Asphalt shingle

22. **CONDITION:**  
F / Fair-under maintained

23. **MODIFICATION:** 2 / Moderate alteration

24. **ARCHITECT/BUILDER:**  
Unknown

25. **PHOTOGRAPH FILE:**

26. **WINDOWS:** ☐ Original ☒ Replacement  
**Type:** Metal Sash **Sash Configuration:** one-over-  
one



**COMMENTS/HISTORICAL INFORMATION:**



13. <b>CONSTRUCTION DATE:</b> Estimated 3: 1925-1949 Documented: 1920-1934	<p>517 East Second Street is located on the north side of the street in Lexington, Kentucky and is set back approximately 15 feet from the street. It is set on a knoll that is above the level of the road. The parcel is covered in manicured grass with some mature trees on the north (rear) side of the lot. A gravel driveway and parking area is located immediate west of the primary resource. The building does not appear on the 1907–1920 Sanborn Fire Insurance Map but is on the 1934 Sanborn Map, which suggests that it was constructed between 1920 and 1934. According to these historic maps and the layout of the building, it is 517 East Second Street was originally constructed as “shotgun” house, a term that is often applied to a house with this shape—long, linear, and narrow. It is raised on a cinderblock foundation and the wood frame structural system is clad in vinyl siding. A one-story, side gable roof addition extends off the west elevation, giving the house a T-shape. The building is covered by a front gable roof that is sheathed in asphalt/composition shingles. The primary entrance—a wood paneled door with fixed lights—is located on the west elevation directly south of the addition. It is likely that the original door was on the south elevation and the house was reconfigured when the additional was constructed. Other fenestrations include modern one-over-one (1/1) double-hung sash window flanked with louvered shutters. A one-story, one-bay porch is located on the southwest corner of the house. The porch is raised on a concrete block foundation and lined with a turned wrought iron balustrade. The shed roof of the porch is supported by a decorated wrought iron post.</p>
14. <b>DATE OF MAJOR ADDITIONS/MODIFICATIONS</b> (specify): _____	
15. <b>CONSTRUCTION METHOD AND MATERIAL:</b> Original/Primary: W3 / Frame type unknown Subsequent/Secondary: _____	
16. <b>DIMENSIONS:</b> Height: Not Reported Width:                      Depth:                      Acreage:	

27. **SUPPORT RESOURCES:**

SITE PLAN KEY	FUNCTION	CONSTRUCTION DATE	METHOD/MATERIAL

28. **SITE PLAN** (Complete if #26 was answered or if you are using sub-numbers):

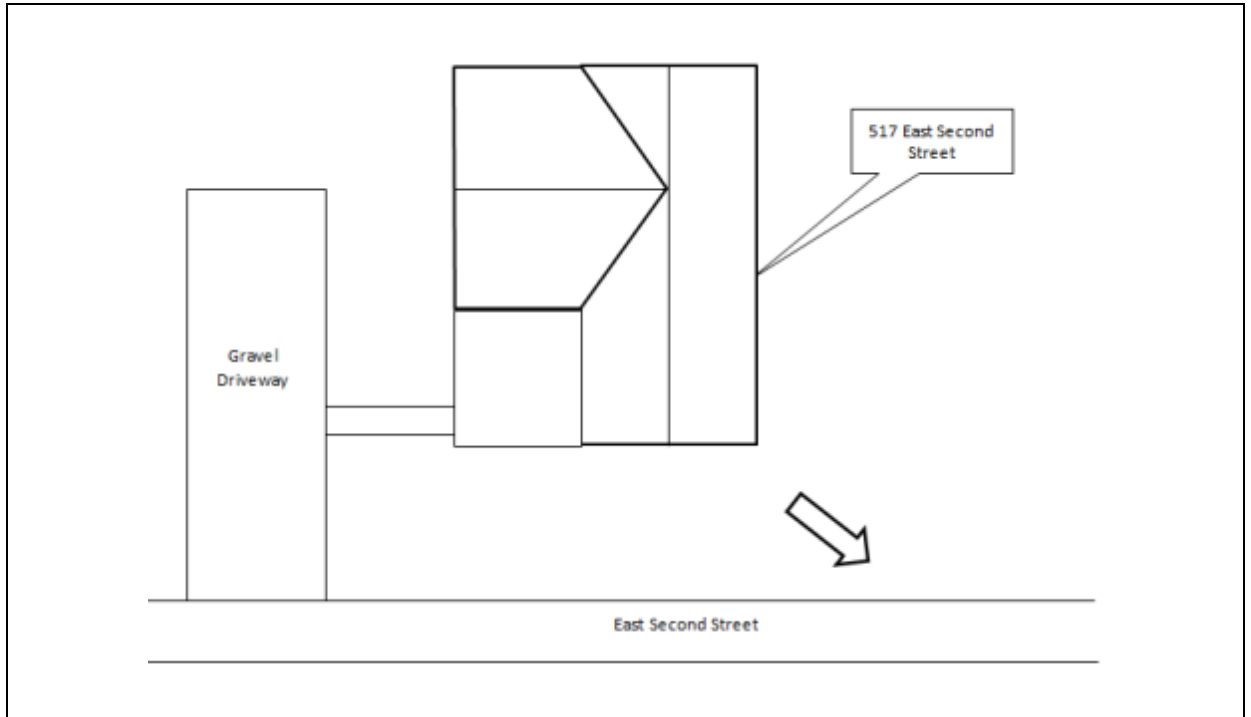

29. **MAP** (Scan or attach copy of map showing exact location of resources):



KENTUCKY INDIVIDUAL BUILDING SURVEY  
FORM  
(KHC 2011-1)

COUNTY Fayette  
RESOURCE # FANE 724  
EVALUATION \_\_\_\_\_  
SHPO EVALUATION \_\_\_\_\_  
DESTROYED \_\_\_\_\_

1. **NAME OF RESOURCE** (how determined):  
8 / Location  
House, 519 Second Street

2. **ADDRESS/LOCATION:**  
519 Second Street

3. **UTM REFERENCE:**  
**Quad Name:** Lexington East **Date:**  
**Zone:** 16 **Method:** C / Commonwealth Base  
Map  
**Easting:** 720522 **Northing:** 4213550

4. **OWNER/ADDRESS:**  
Frankie Lee Sr. and Ada Mae Clem  
223 E. Seventh Street  
Lexington, Kentucky

5. **FIELD RECORDER/AFFILIATION:**  
Heather M. Dollins

6. **DATE RECORDED:** 2011

7. **SPONSOR:**  
Historic Preservation Dept, College of Design,  
University of Kentucky

8. **INITIATION:** 5 / Other (specify) Master's  
Project

9. **OTHER DOCUMENTATION:**  
☐ Survey ☐ HABS/HAER  
☐ KY Land ☐ Local Land  
☐ NHL ☐ NR

10. **REPORT/NR REFERENCE:**  
East End and Davis Bottom: A Study of the  
Demographic and Landscape Changes of  
Two Neighborhoods in Lexington, Kentucky

11. **ORIGINAL PRIMARY FUNCTION:**  
01: Residential - A: Single Dwelling

12. **CURRENT PRIMARY FUNCTION:**  
01: Residential - A: Single Dwelling

17. **PLAN:**  
**First:** P / Shotgun  
**Second:** \_\_\_\_\_

18. **STYLISTIC INFLUENCE:**  
**First:** 00: Unknown/not applicable Vernacular  
**Second:** \_\_\_\_\_

19. **FOUNDATION:**  
**Type:** 2 / Continuous  
**Material:** 0 / Unknown/NA

20. **PRIMARY WALL MATERIAL:**  
**Original:** I / Weatherboard likely wood  
weatherboard  
**Replacement:** Y / Vinyl siding

21. **ROOF CONFIGURATION AND COVERING:**  
**Configuration:** B / Gable, front  
**Covering:** 5 / Asphalt shingle

22. **CONDITION:**  
F / Fair-under maintained

23. **MODIFICATION:** 2 / Moderate alteration

24. **ARCHITECT/BUILDER:**  
Unknown

25. **PHOTOGRAPH FILE:**

26. **WINDOWS:** ☐ Original ☒ Replacement  
**Type:** Wood Sash **Sash Configuration:** one-over-  
one



**COMMENTS/HISTORICAL INFORMATION:**

---

13. **CONSTRUCTION DATE:** Estimated 3: 1925-1949  
**Documented:** 1920-1934

---

14. **DATE OF MAJOR ADDITIONS/MODIFICATIONS** (specify):  
 \_\_\_\_\_  
 \_\_\_\_\_

---

15. **CONSTRUCTION METHOD AND MATERIAL:**  
**Original/Primary:** W3 / Frame type unknown  
**Subsequent/Secondary:** \_\_\_\_\_

---

16. **DIMENSIONS:** Height: Not Reported  
 Width:                      Depth:                      Acreage:

519 East Second Street is located on the north side of the street in Lexington, Kentucky and is set back approximately 15 feet from the street. It is set on a parcel that is covered by a manicured grass lawn and mature deciduous trees dot the lot. A house with the shape (narrow and long) like, and in the same general location as, 519 East Second Street appears on the 1902 Sanborn Fire Insurance Map, the earliest on which this part of the city is shown. It is difficult to say with certainty that the building shown on the Sanborn Map is the resource currently known as 519 East Second Street; however it is clear that buildings like the one that currently stands were present on the landscape in the late-nineteenth and early-twentieth century. This same building is seen on the 1907–1920 Sanborn Fire Insurance Map. The building was certainly constructed by 1934 because it is clearly seen on the 1934 Sanborn map. 519 East Second Street is a vernacular, one-story, two-bay single-family dwelling that is oriented with its primary elevation facing east. The building is raised on concrete block foundation. The wood frame structural system is clad in vinyl and is covered by a moderately-pitched gable roof that is sheathed in asphalt/composition shingles. A central interior, brick chimney pierces the ridge line. The primary entrance is located on the easternmost bay of the primary (south) elevation. The door is a simple, plain wood door within a wood frame. Other fenestrations include replacement one-over-one (1/1) double-hung sash windows. A one-story, two-bay porch extends off the south elevation. It is raised on concrete block piers and accessed by a poured concrete staircase that spans the distance between the porch and sidewalk. The porch is covered by a shed roof that is covered by asphalt shingles and supported by slender wrought iron posts and L-shaped brackets. A simple wood balustrade lines the edge of the porch. A one-story addition is located on the north elevation.

---

27. **SUPPORT RESOURCES:**

SITE PLAN KEY	FUNCTION	CONSTRUCTION DATE	METHOD/MATERIAL
		_____	_____
		_____	_____
		_____	_____
		_____	_____
		_____	_____
		_____	_____
		_____	_____

28. **SITE PLAN** (Complete if #26 was answered or if you are using sub-numbers):

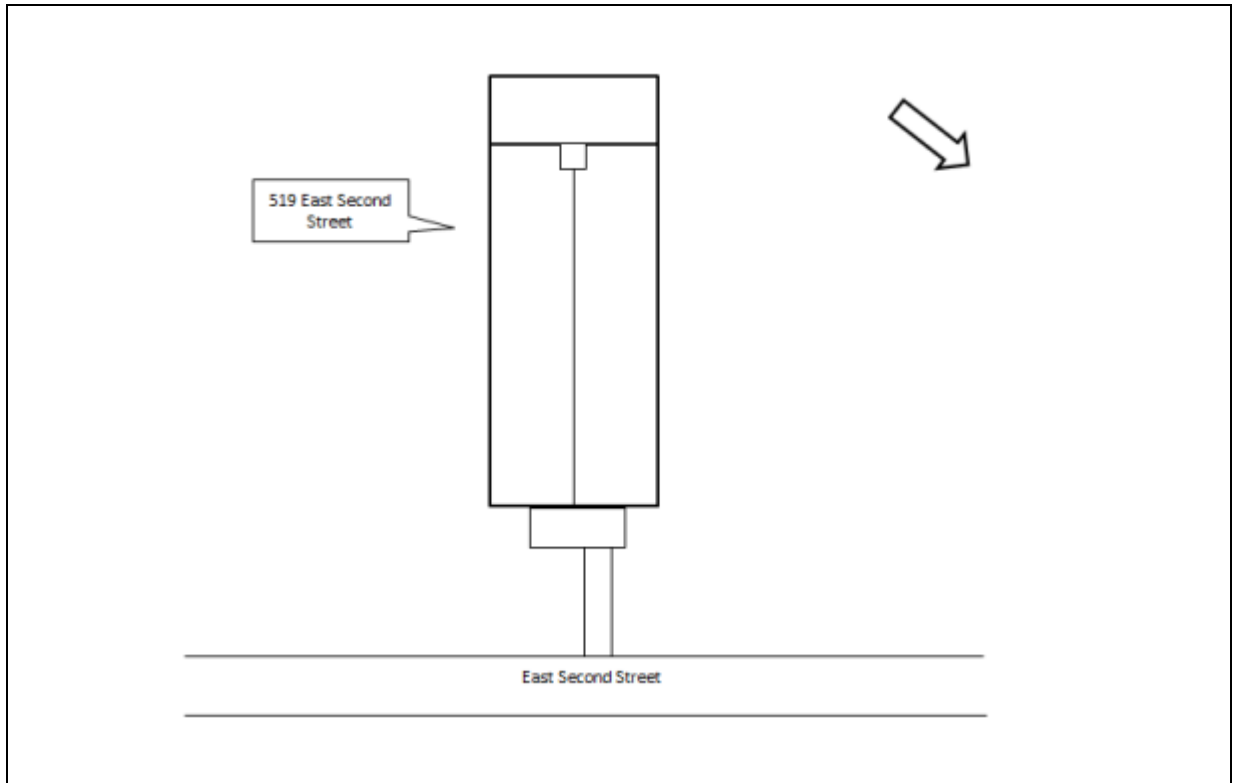

29. **MAP** (Scan or attach copy of map showing exact location of resources):



KENTUCKY INDIVIDUAL BUILDING SURVEY  
FORM  
(KHC 2011-1)

COUNTY Fayette  
RESOURCE # FANE 725  
EVALUATION \_\_\_\_\_  
SHPO EVALUATION \_\_\_\_\_  
DESTROYED \_\_\_\_\_

1. **NAME OF RESOURCE** (how determined):  
8 / Location  
House, 521 Second Street
2. **ADDRESS/LOCATION:**  
521 Second Street
3. **UTM REFERENCE:**  
**Quad Name:** Lexington East **Date:**  
**Zone:** 16 **Method:** C / Commonwealth Base  
Map  
**Easting:** 720533 **Northing:** 4213544
4. **OWNER/ADDRESS:**  
Charles W. Finnell  
26 Ridgeway Road  
Lexington, Kentucky
5. **FIELD RECORDER/AFFILIATION:**  
Heather M. Dollins
6. **DATE RECORDED:** 2011
7. **SPONSOR:**  
Historic Preservation Dept, College of Design,  
University of Kentucky
8. **INITIATION:** 5 / Other (specify) Master's  
Project
9. **OTHER DOCUMENTATION:**  
☐ Survey ☐ HABS/HAER  
☐ KY Land ☐ Local Land  
☐ NHL ☐ NR
10. **REPORT/NR REFERENCE:**  
East End and Davis Bottom: A Study of the  
Demographic and Landscape Changes of  
Two Neighborhoods in Lexington, Kentucky
11. **ORIGINAL PRIMARY FUNCTION:**  
01: Residential - A: Single Dwelling
12. **CURRENT PRIMARY FUNCTION:**  
01: Residential - A: Single Dwelling

17. **PLAN:**  
**First:** P / Shotgun  
**Second:** \_\_\_\_\_
18. **STYLISTIC INFLUENCE:**  
**First:** 00: Unknown/not applicable Vernacular  
**Second:** \_\_\_\_\_
19. **FOUNDATION:**  
**Type:** 1 / Piers  
**Material:** C / Concrete Block
20. **PRIMARY WALL MATERIAL:**  
**Original:** I / Weatherboard likely wood  
weatherboard  
**Replacement:** \_\_\_\_\_
21. **ROOF CONFIGURATION AND COVERING:**  
**Configuration:** B / Gable, front  
**Covering:** 5 / Asphalt shingle
22. **CONDITION:**  
F / Fair-under maintained
23. **MODIFICATION:** 2 / Moderate alteration
24. **ARCHITECT/BUILDER:**  
Unknown
25. **PHOTOGRAPH FILE:**

26. **WINDOWS:** ☐ Original ☒ Replacement  
**Type:** Wood Sash **Sash Configuration:** one-over-  
one



**COMMENTS/HISTORICAL INFORMATION:**

---

13. **CONSTRUCTION DATE:** Estimated 3: 1925-1949  
**Documented:** 1920-1934

---

14. **DATE OF MAJOR ADDITIONS/MODIFICATIONS** (specify):  
 \_\_\_\_\_  
 \_\_\_\_\_

---

15. **CONSTRUCTION METHOD AND MATERIAL:**  
**Original/Primary:** W3 / Frame type unknown  
**Subsequent/Secondary:** \_\_\_\_\_

---

16. **DIMENSIONS:** Height: Not Reported  
 Width:                      Depth:                      Acreage:

521 East Second Street is located on the north side of the street in Lexington, Kentucky and is set back approximately 22 feet from the street. It is set on a parcel that is covered by a manicured grass lawn and mature deciduous trees dot the lot. A driveway is situated on the east side of the main building and extends north from the street. The building does not appear to be on the 1907–1920 Sanborn Fire Insurance Map but is on the 1934 Map, which suggests that it was building between 1920 and 1934. The building is slightly angled on the plot, which may mean that this is not its original location, although this is merely speculation. 521 East Second Street is a vernacular, one-story, two-bay single-family dwelling that is oriented with its primary elevation facing east. The building is raised on concrete piers with concrete block infill between each pier. The wood frame structural system is clad in wood clapboard and is covered by a moderately-pitched gable roof that is sheathed in asphalt/composition shingles. A central interior, brick chimney pierces the ridge line. The primary entrance is located on the east elevation; the door is made of wood and is covered by a modern metal door. Other fenestration include one-over-one (1/1) double-hung sash windows within a wood frame. A one-story, three-pay porch extends off the primary (east) elevation and is covered by a shed roof that is supported by slender, wood posts. The porch is raised off the ground; however the porch’s foundation is not visible because it is covered by sheets of aluminum with rock-faced concrete blocks printed on it. It is accessed by a set of poured concrete steps.

---

27. **SUPPORT RESOURCES:**

SITE PLAN KEY	FUNCTION	CONSTRUCTION DATE	METHOD/MATERIAL
		_____	_____
		_____	_____
		_____	_____
		_____	_____
		_____	_____
		_____	_____
		_____	_____

28. **SITE PLAN** (Complete if #26 was answered or if you are using sub-numbers):

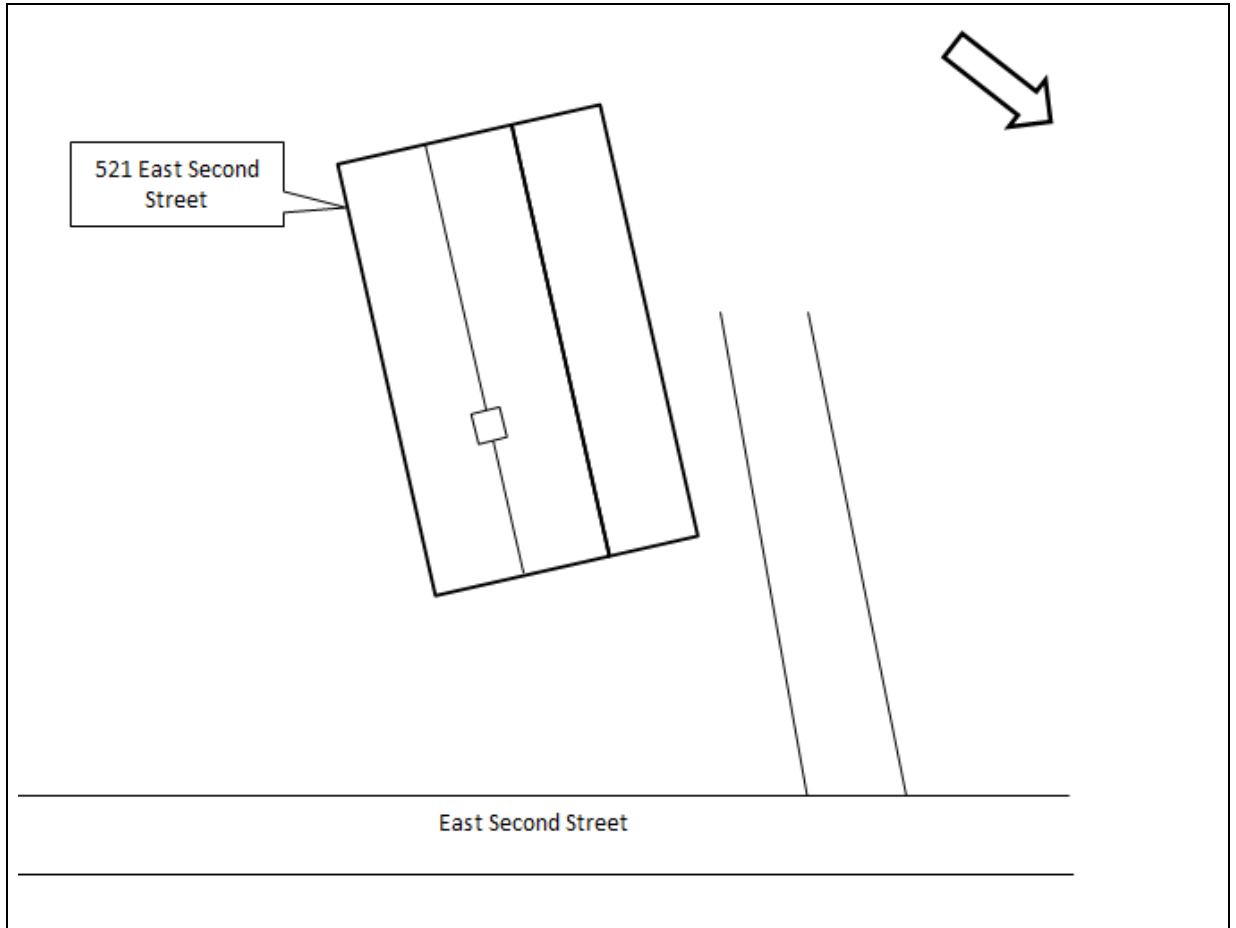

29. **MAP** (Scan or attach copy of map showing exact location of resources):

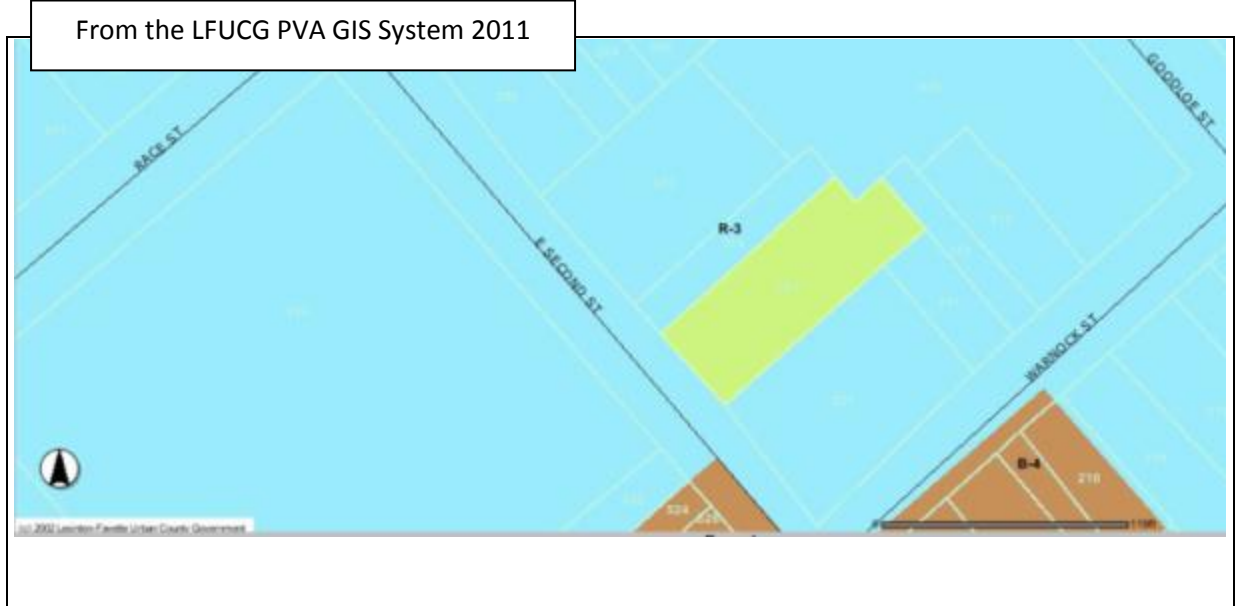



KENTUCKY INDIVIDUAL BUILDING SURVEY  
FORM  
(KHC 2011-1)

COUNTY Fayette  
RESOURCE # FASB 38  
EVALUATION \_\_\_\_\_  
SHPO EVALUATION  
DESTROYED \_\_\_\_\_

17. <b>NAME OF RESOURCE</b> (how determined): 8 / Location House, 633 S. Broadway	17. <b>PLAN:</b> <b>First:</b> N / T-plan <b>Second:</b> _____
18. <b>ADDRESS/LOCATION:</b> 633 S. Broadway	18. <b>STYLISTIC INFLUENCE:</b> <b>First:</b> 00: Unknown/not applicable Vernacular <b>Second:</b> _____
19. <b>UTM REFERENCE:</b> <b>Quad Name:</b> Lexington East <b>Date:</b> <b>Zone:</b> 16 <b>Method:</b> C / Commonwealth Base Map <b>Easting:</b> 718624 <b>Northing:</b> 4213571	19. <b>FOUNDATION:</b> <b>Type:</b> 2 / Continuous <b>Material:</b> 0 / Unknown/NA
20. <b>OWNER/ADDRESS:</b> Justice Queen Revocable Living Trust 302 W.Brannon Road Nicholasville, KY	20. <b>PRIMARY WALL MATERIAL:</b> <b>Original:</b> I / Weatherboard likely wood weatherboard <b>Replacement:</b> Q / Other (specify) Stucco
21. <b>FIELD RECORDER/AFFILIATION:</b> Heather M. Dollins	21. <b>ROOF CONFIGURATION AND COVERING:</b> <b>Configuration:</b> D / Cross gable <b>Covering:</b> 5 / Asphalt shingle
22. <b>DATE RECORDED:</b> 2011	22. <b>CONDITION:</b> G / Good-in good state of repair
23. <b>SPONSOR:</b> Historic Preservation Dept, College of Design, University of Kentucky	23. <b>MODIFICATION:</b> 3 / Major unsympathetic alteration
24. <b>INITIATION:</b> 5 / Other (specify) Master's Project	24. <b>ARCHITECT/BUILDER:</b> Unknown
25. <b>OTHER DOCUMENTATION:</b> <input type="checkbox"/> Survey <input type="checkbox"/> HABS/HAER <input type="checkbox"/> KY Land <input type="checkbox"/> Local Land <input type="checkbox"/> NHL <input type="checkbox"/> NR	25. <b>PHOTOGRAPH FILE:</b>
26. <b>REPORT/NR REFERENCE:</b> East End and Davis Bottom: A Study of the Demographic and Landscape Changes of Two Neighborhoods in Lexington, Kentucky	26. <b>WINDOWS:</b> <input type="checkbox"/> Original <input checked="" type="checkbox"/> Replacement <b>Type:</b> Vinyl <b>Sash Configuration:</b> one-over-one
27. <b>ORIGINAL PRIMARY FUNCTION:</b> 01: Residential - A: Single Dwelling	
28. <b>CURRENT PRIMARY FUNCTION:</b> 02: Commercial - A: Business	<b>COMMENTS/HISTORICAL INFORMATION:</b> 633 South Broadway Street is a one-story, four-bay house that was likely built in the first quarter of the twentieth century in the vernacular style. It is situated on a parcel that is covered in a manicured
29. <b>CONSTRUCTION DATE:</b> Estimated 4: 1900- 1924 <b>Documented:</b> pre-1920	

30. **DATE OF MAJOR ADDITIONS/MODIFICATIONS** (specify):  
\_\_\_\_\_

31. **CONSTRUCTION METHOD AND MATERIAL:**

**Original/Primary:** W3 / Frame type  
unknown

**Subsequent/Secondary:** \_\_\_\_\_

32. **DIMENSIONS:** Height: Not Reported  
Width: Depth: Acreage:

lawn and an asphalt parking lot. The house has a T-plan shape. The foundation is not visible and the structural system—likely wood frame—is clad in stucco. The building is covered by a cross-gable roof that is sheathed in asphalt shingles. It is accessed by a door on the north (primary) elevation. Other fenestrations include vinyl one-over-one (1/1) double-hung sash windows. A one-story, two-bay porch extends off the north elevation and wraps around the east elevation. The hipped roof is supported by a square, wood posts and the porch is lined with a simple wood balustrade.

27. **SUPPORT RESOURCES:**

SITE PLAN KEY	FUNCTION	CONSTRUCTION DATE	METHOD/MATERIAL
		_____	_____
		_____	_____
		_____	_____
		_____	_____
		_____	_____
		_____	_____
		_____	_____

28. **SITE PLAN** (Complete if #26 was answered or if you are using sub-numbers):

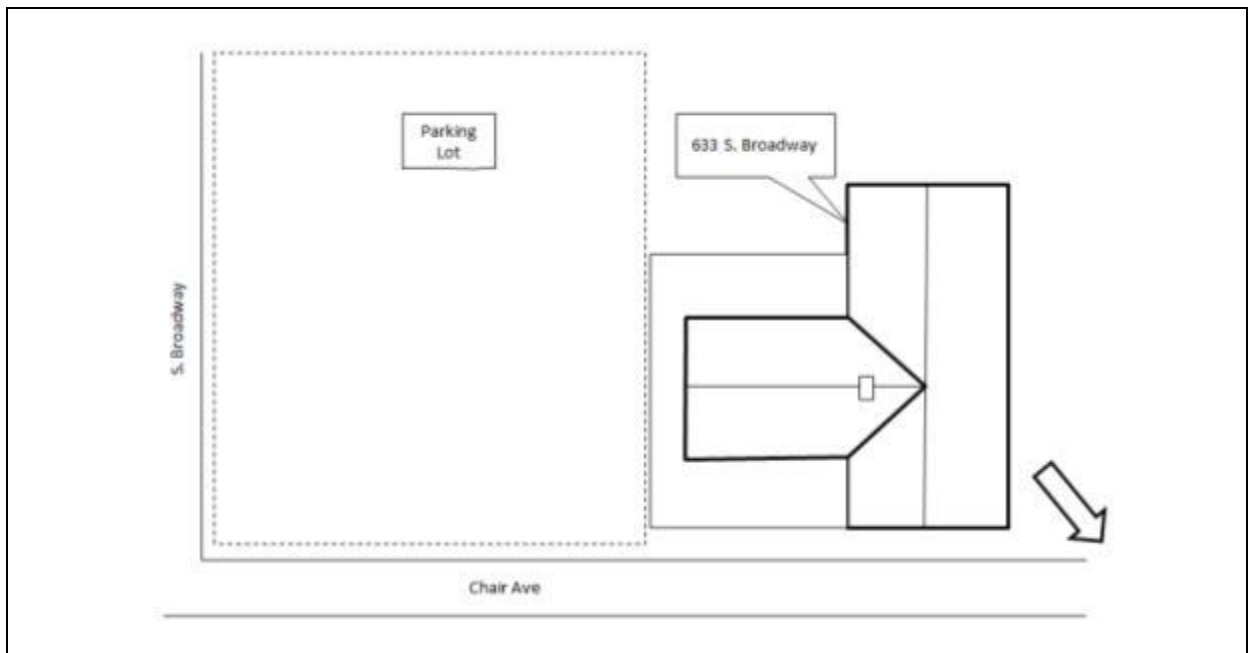

29. **MAP** (Scan or attach copy of map showing exact location of resources):

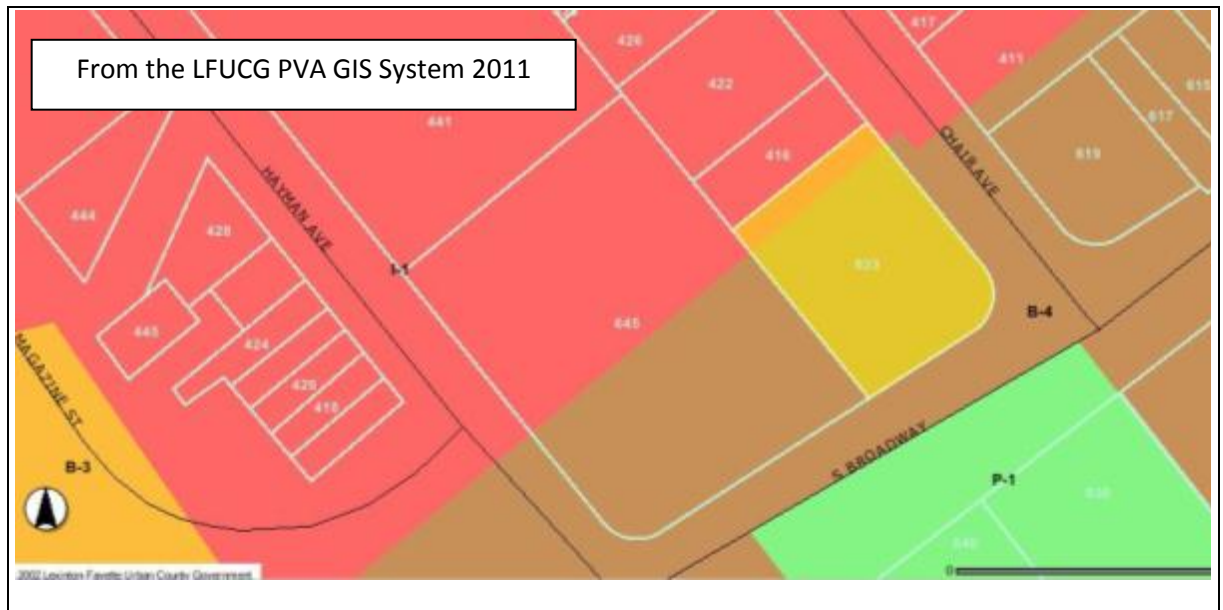

KENTUCKY INDIVIDUAL BUILDING SURVEY  
FORM  
(KHC 2011-1)

COUNTY Fayette  
RESOURCE # FASW 130  
EVALUATION \_\_\_\_\_  
SHPO EVALUATION \_\_\_\_\_  
DESTROYED \_\_\_\_\_

1. <b>NAME OF RESOURCE</b> (how determined): 8 / Location House, 512 Pine Street	17. <b>PLAN:</b> <b>First:</b> N / T-plan <b>Second:</b> _____
2. <b>ADDRESS/LOCATION:</b> 512 Pine Street	18. <b>STYLISTIC INFLUENCE:</b> <b>First:</b> 00: Unknown/not applicable Vernacular <b>Second:</b> _____
3. <b>UTM REFERENCE:</b> <b>Quad Name:</b> Lexington East <b>Date:</b> <b>Zone:</b> 16 <b>Method:</b> C / Commonwealth Base Map <b>Easting:</b> 718792 <b>Northing:</b> 4213884	19. <b>FOUNDATION:</b> <b>Type:</b> 2 / Continuous <b>Material:</b> 0 / Unknown/NA
4. <b>OWNER/ADDRESS:</b> Jane E. Ford Duncan 512 Pine Street Lexington, Kentucky	20. <b>PRIMARY WALL MATERIAL:</b> <b>Original:</b> I / Weatherboard likely wood weatherboard <b>Replacement:</b> Y / Vinyl siding
5. <b>FIELD RECORDER/AFFILIATION:</b> Heather M. Dollins	21. <b>ROOF CONFIGURATION AND COVERING:</b> <b>Configuration:</b> D / Cross gable <b>Covering:</b> 5 / Asphalt shingle
6. <b>DATE RECORDED:</b> 2011	22. <b>CONDITION:</b> G / Good-in good state of repair
7. <b>SPONSOR:</b> Historic Preservation Dept, College of Design, University of Kentucky	23. <b>MODIFICATION:</b> 2 / Moderate alteration
8. <b>INITIATION:</b> 5 / Other (specify) Master's Project	24. <b>ARCHITECT/BUILDER:</b> Unknown
9. <b>OTHER DOCUMENTATION:</b> <input type="checkbox"/> Survey <input type="checkbox"/> HABS/HAER <input type="checkbox"/> KY Land <input type="checkbox"/> Local Land <input type="checkbox"/> NHL <input type="checkbox"/> NR	25. <b>PHOTOGRAPH FILE:</b>
10. <b>REPORT/NR REFERENCE:</b> East End and Davis Bottom: A Study of the Demographic and Landscape Changes of Two Neighborhoods in Lexington, Kentucky	26. <b>WINDOWS:</b> <input type="checkbox"/> Original <input checked="" type="checkbox"/> Replacement <b>Type:</b> Vinyl <b>Sash Configuration:</b> one-over-one
11. <b>ORIGINAL PRIMARY FUNCTION:</b> 01: Residential - A: Single Dwelling	
12. <b>CURRENT PRIMARY FUNCTION:</b> 01: Residential - A: Single Dwelling	<b>COMMENTS/HISTORICAL INFORMATION:</b> 512 Pine Street is located on the south side of the street within the City of Lexington, Kentucky. The parcel is immediately southeast of the intersection of Dunaway Street and Pine Street. The
13. <b>CONSTRUCTION DATE:</b> Estimated 4: 1900- 1924 <b>Documented:</b> between 1902 and 1920	

<p>14. <b>DATE OF MAJOR ADDITIONS/MODIFICATIONS</b> (specify):  <div style="border-bottom: 1px solid black; width: 100px; margin-top: 5px;"></div> </p>	<p>rectangular lot extends southward from the street. It is covered by a manicured grass lawn and bordered by a metal fence. The north side of the parcel is dotted with medium-sized shrubbery. On the east side of the resource, a poured concrete driveway extends southward from the sidewalk and Pine Street. The building associated with 512 Pine Street is a one-story, two-story single-family residence. The house was constructed between 1898 and 1902 in a T-plan. It is raised on a rock-faced concrete foundation and the wood frame structural system is clad in vinyl siding. The building is covered by a gable roof that is sheathed in composition shingles. A brick central interior chimney pierces the ridge of the roof. The primary entrance is on the east side of the northern projection of the T. It is a wood door with a modern metal and glass exterior door. Other fenestrations include modern one-over-one (1/1) double-hung sash windows. A one-story, two-bay porch extends off the north elevation within the corner of the T. It is raised on a concrete foundation and covered by a shed roof, which is supported by wrought iron posts. Below the eaves of the roof are small, wooden posts. A modern addition built within the last three decades extends off the south elevation. It is clad in aluminum siding and covered by a low-pitched shed roof. Like the original core, it has one-over-one (1/1) double-hung sash windows.</p>
<p>15. <b>CONSTRUCTION METHOD AND MATERIAL:</b>  <b>Original/Primary:</b> W3 / Frame type  unknown  <b>Subsequent/Secondary:</b> <div style="border-bottom: 1px solid black; width: 100px; display: inline-block;"></div> </p>	
<p>16. <b>DIMENSIONS:</b> <b>Height:</b> Not Reported  <b>Width:</b>            <b>Depth:</b>            <b>Acreage:</b></p>	
<p>27. <b>SUPPORT RESOURCES:</b></p>	

SITE PLAN KEY	FUNCTION	CONSTRUCTION DATE	METHOD/MATERIAL

28. **SITE PLAN** (Complete if #26 was answered or if you are using sub-numbers):

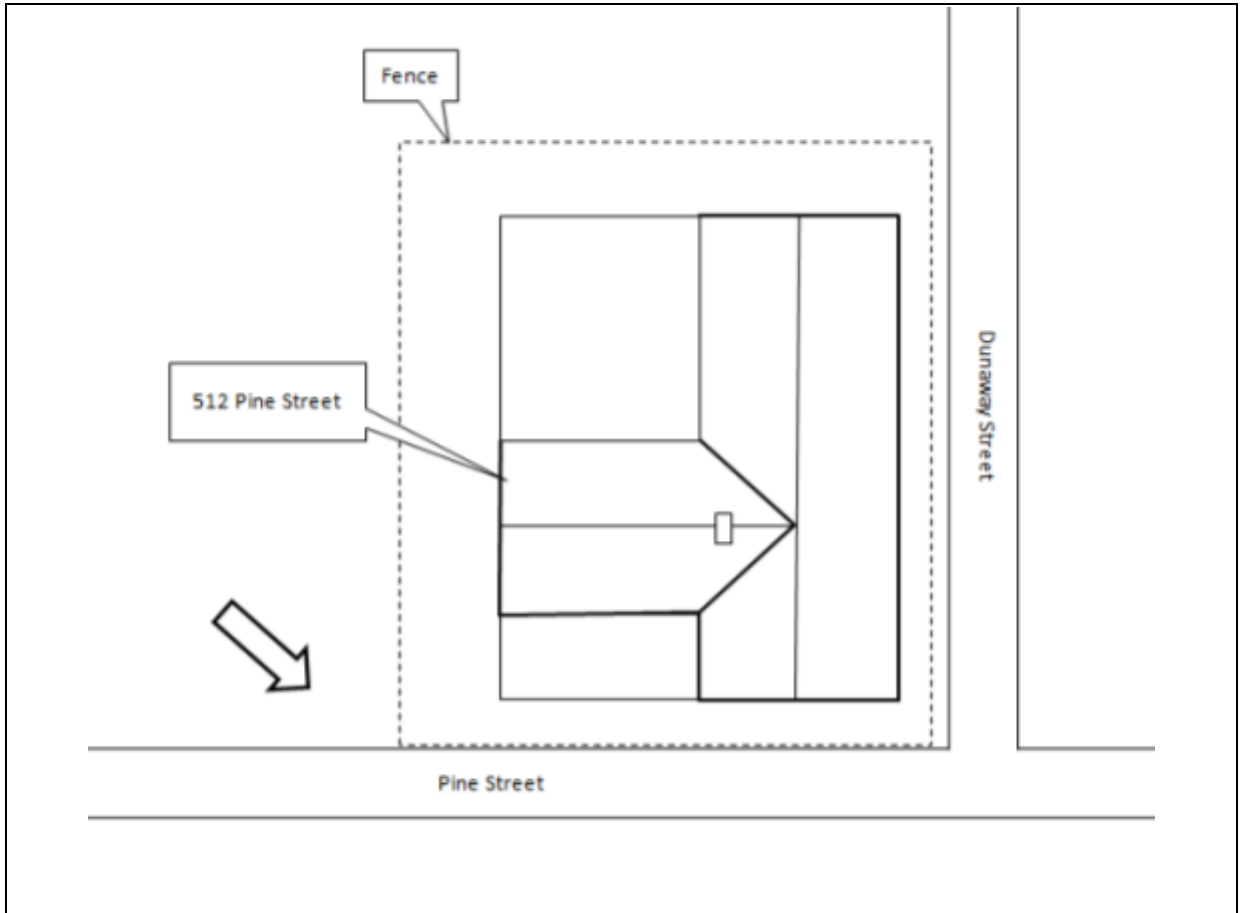

29. **MAP** (Scan or attach copy of map showing exact location of resources):



KENTUCKY INDIVIDUAL BUILDING SURVEY  
FORM  
(KHC 2011-1)

COUNTY Fayette  
RESOURCE # FASW 131  
EVALUATION \_\_\_\_\_  
SHPO EVALUATION \_\_\_\_\_  
DESTROYED \_\_\_\_\_

1. <b>NAME OF RESOURCE</b> (how determined): 8 / Location House, 524 Pine Street	17. <b>PLAN:</b> <b>First:</b> P / Shotgun double shotgun <b>Second:</b> _____
2. <b>ADDRESS/LOCATION:</b> 524 Pine Street	18. <b>STYLISTIC INFLUENCE:</b> <b>First:</b> 00: Unknown/not applicable Vernacular <b>Second:</b> _____
3. <b>UTM REFERENCE:</b> <b>Quad Name:</b> Lexington East <b>Date:</b> <b>Zone:</b> 16 <b>Method:</b> C / Commonwealth Base Map <b>Easting:</b> 718765 <b>Northing:</b> 4213911	19. <b>FOUNDATION:</b> <b>Type:</b> 2 / Continuous <b>Material:</b> 0 / Unknown/NA
4. <b>OWNER/ADDRESS:</b> Sam and Emoline Whitehead 3404 Westridge Circle Lexington, Kentucky	20. <b>PRIMARY WALL MATERIAL:</b> <b>Original:</b> I / Weatherboard likely wood weatherboard <b>Replacement:</b> Y / Vinyl siding
5. <b>FIELD RECORDER/AFFILIATION:</b> Heather M. Dollins	21. <b>ROOF CONFIGURATION AND COVERING:</b> <b>Configuration:</b> B / Gable, front <b>Covering:</b> 5 / Asphalt shingle
6. <b>DATE RECORDED:</b> 2011	22. <b>CONDITION:</b> G / Good-in good state of repair
7. <b>SPONSOR:</b> Historic Preservation Dept, College of Design, University of Kentucky	23. <b>MODIFICATION:</b> 2 / Moderate alteration
8. <b>INITIATION:</b> 5 / Other (specify) Master's Project	24. <b>ARCHITECT/BUILDER:</b> Unknown
9. <b>OTHER DOCUMENTATION:</b> <input type="checkbox"/> Survey <input type="checkbox"/> HABS/HAER <input type="checkbox"/> KY Land <input type="checkbox"/> Local Land <input type="checkbox"/> NHL <input type="checkbox"/> NR	25. <b>PHOTOGRAPH FILE:</b>
10. <b>REPORT/NR REFERENCE:</b> East End and Davis Bottom: A Study of the Demographic and Landscape Changes of Two Neighborhoods in Lexington, Kentucky	26. <b>WINDOWS:</b> <input type="checkbox"/> Original <input checked="" type="checkbox"/> Replacement <b>Type:</b> Vinyl <b>Sash Configuration:</b> two-over-two and one-over-one
11. <b>ORIGINAL PRIMARY FUNCTION:</b> 01: Residential - A: Single Dwelling	
12. <b>CURRENT PRIMARY FUNCTION:</b> 01: Residential - A: Single Dwelling	
13. <b>CONSTRUCTION DATE:</b> <b>Estimated</b> 5: 1875-1899 <b>Documented:</b> pre-1886	
<b>COMMENTS/HISTORICAL INFORMATION:</b> 524 Pine Street is located on the south side of the street within the City of Lexington, Kentucky. The rectangular lot extends southward from the street.	

<p>14. <b>DATE OF MAJOR ADDITIONS/MODIFICATIONS</b> (specify):  <div style="border-bottom: 1px solid black; height: 1em; width: 100%;"></div> </p> <p>15. <b>CONSTRUCTION METHOD AND MATERIAL:</b>  <b>Original/Primary:</b> W3 / Frame type  unknown  <b>Subsequent/Secondary:</b> <div style="border-bottom: 1px solid black; width: 100%;"></div> </p> <p>16. <b>DIMENSIONS:</b> Height: Not Reported  Width:                      Depth:                      Acreage:</p>	<p>It is covered by a manicured grass lawn and bordered by a metal fence. The north side of the parcel is dotted with medium-sized shrubbery and mature deciduous trees. The building associated with 524 Pine Street is a one-and-a-half story, four-story building. It was constructed before 1886 as a double-shotgun plan. It was meant for two families; one on each side. The wood frame structural system is clad in wood clapboard siding. It is covered by a moderately-pitched front gable roof that is sheathed in composition shingles. Below the eaves of the roof is a wood box cornice. Three central interior brick chimneys pierce the ridge of the roof. There are two primary entrances; one for each dwelling. One is on the easternmost bay of the north elevation and the other is on the westernmost bay. Both are modern wood doors but the easternmost door is covered by a modern metal screen door. Other fenestrations include tall one-over-one (1/1) and two-over-two (2/2) double-hung sash windows. A Greek-revival wood window frame is located below the gable peak, but the inside has been boarded up. A one-story, four-bay porch extends off the north elevation. It is raised on a concrete foundation. The low-pitched hipped roof is supported by slender square posts and connected by a single horizontal piece of wood.</p>																																
<p>27. <b>SUPPORT RESOURCES:</b></p> <table border="1" style="width: 100%; border-collapse: collapse;"> <thead> <tr> <th style="width: 25%;">SITE PLAN KEY</th> <th style="width: 25%;">FUNCTION</th> <th style="width: 25%;">CONSTRUCTION DATE</th> <th style="width: 25%;">METHOD/MATERIAL</th> </tr> </thead> <tbody> <tr><td> </td><td> </td><td> </td><td> </td></tr> <tr><td> </td><td> </td><td> </td><td> </td></tr> <tr><td> </td><td> </td><td> </td><td> </td></tr> <tr><td> </td><td> </td><td> </td><td> </td></tr> <tr><td> </td><td> </td><td> </td><td> </td></tr> <tr><td> </td><td> </td><td> </td><td> </td></tr> <tr><td> </td><td> </td><td> </td><td> </td></tr> </tbody> </table>		SITE PLAN KEY	FUNCTION	CONSTRUCTION DATE	METHOD/MATERIAL																												
SITE PLAN KEY	FUNCTION	CONSTRUCTION DATE	METHOD/MATERIAL																														



28. **SITE PLAN** (Complete if #26 was answered or if you are using sub-numbers):

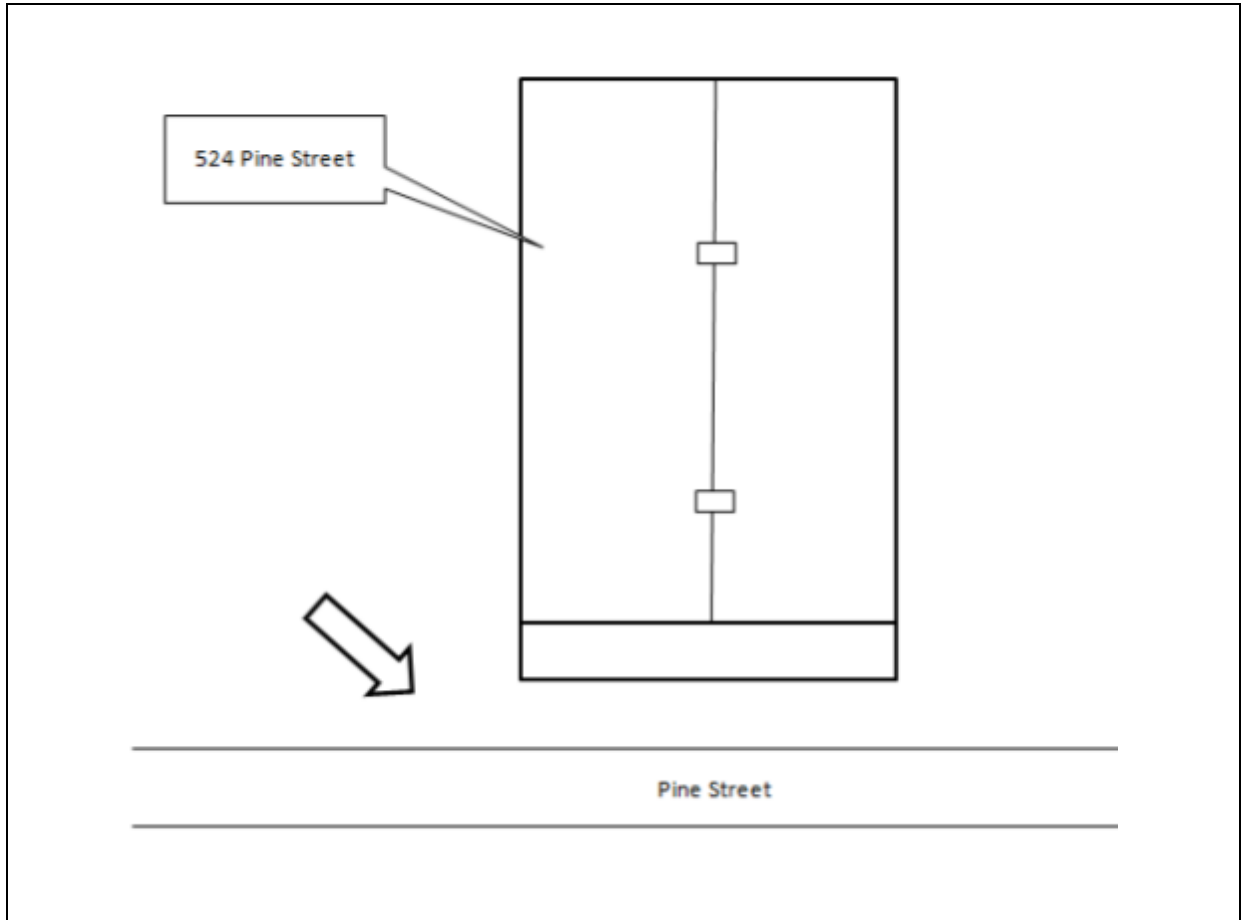

29. **MAP** (Scan or attach copy of map showing exact location of resources):



KENTUCKY INDIVIDUAL BUILDING SURVEY  
FORM  
(KHC 2011-1)

COUNTY Fayette  
RESOURCE # FASW 132  
EVALUATION \_\_\_\_\_  
SHPO EVALUATION \_\_\_\_\_  
DESTROYED \_\_\_\_\_

1. <b>NAME OF RESOURCE</b> (how determined): 8 / Location House, 610 Pine Street	17. <b>PLAN:</b> <b>First:</b> P / Shotgun <b>Second:</b> _____
2. <b>ADDRESS/LOCATION:</b> 610 Pine Street	18. <b>STYLISTIC INFLUENCE:</b> <b>First:</b> 00: Unknown/not applicable Vernacular <b>Second:</b> _____
3. <b>UTM REFERENCE:</b> <b>Quad Name:</b> Lexington East <b>Date:</b> <b>Zone:</b> 16 <b>Method:</b> C / Commonwealth Base Map <b>Easting:</b> 718701 <b>Northing:</b> 4213981	19. <b>FOUNDATION:</b> <b>Type:</b> 2 / Continuous <b>Material:</b> 0 / Unknown/NA
4. <b>OWNER/ADDRESS:</b> Laura S. Phelps 250 West Main Street Unit 2300 Lexington, Kentucky	20. <b>PRIMARY WALL MATERIAL:</b> <b>Original:</b> I / Weatherboard likely wood weatherboard <b>Replacement:</b> Y / Vinyl siding
5. <b>FIELD RECORDER/AFFILIATION:</b> Heather M. Dollins	21. <b>ROOF CONFIGURATION AND COVERING:</b> <b>Configuration:</b> B / Gable, front <b>Covering:</b> 5 / Asphalt shingle
6. <b>DATE RECORDED:</b> 2011	22. <b>CONDITION:</b> G / Good-in good state of repair
7. <b>SPONSOR:</b> Historic Preservation Dept, College of Design, University of Kentucky	23. <b>MODIFICATION:</b> 2 / Moderate alteration
8. <b>INITIATION:</b> 5 / Other (specify) Master's Project	24. <b>ARCHITECT/BUILDER:</b> Unknown
9. <b>OTHER DOCUMENTATION:</b> <input type="checkbox"/> Survey <input type="checkbox"/> HABS/HAER <input type="checkbox"/> KY Land <input type="checkbox"/> Local Land <input type="checkbox"/> NHL <input type="checkbox"/> NR	25. <b>PHOTOGRAPH FILE:</b>
10. <b>REPORT/NR REFERENCE:</b> East End and Davis Bottom: A Study of the Demographic and Landscape Changes of Two Neighborhoods in Lexington, Kentucky	26. <b>WINDOWS:</b> <input type="checkbox"/> Original <input checked="" type="checkbox"/> Replacement <b>Type:</b> Vinyl <b>Sash Configuration:</b> one-over-one
11. <b>ORIGINAL PRIMARY FUNCTION:</b> 01: Residential - A: Single Dwelling	
12. <b>CURRENT PRIMARY FUNCTION:</b> 01: Residential - A: Single Dwelling	
13. <b>CONSTRUCTION DATE:</b> <b>Estimated</b> 5: 1875-1899 <b>Documented:</b> Between 1898 and 1902	
<b>COMMENTS/HISTORICAL INFORMATION:</b> 610 Pine Street is located on the south side of the street within the City of Lexington, Kentucky. The rectangular lot extends southward from the street. It is covered by a manicured grass lawn and	

14. <b>DATE OF MAJOR ADDITIONS/MODIFICATIONS</b> (specify): _____	bordered by a metal fence. The north side of the parcel is dotted with medium-sized shrubbery and mature deciduous trees. The building associated with 610 Pine Street is a one-story, two-bay building. The single-family dwelling was built between 1896 and 1902 in a shotgun plan; which refers to its long, narrow shape. The wood frame structural system is clad in vinyl siding. It is covered by a moderately-pitched front gable roof that is sheathed in composition shingles. Below the eaves of the roof are metal gutters and vinyl box cornice. The primary entrance is situated on the easternmost bay of the north elevation. The door is covered by a modern glass exterior door. Other fenestrations include modern one-over-one (1/1) and two-over-two (2/2) double-hung sash windows. Several are flanked by vinyl louvered shutters. A one-story, one-bay porch extends off the primary elevation. It is covered by an extremely low-pitched roof that is supported by wrought iron posts.
15. <b>CONSTRUCTION METHOD AND MATERIAL:</b> <b>Original/Primary:</b> W3 / Frame type unknown <b>Subsequent/Secondary:</b> _____	
16. <b>DIMENSIONS:</b> <b>Height:</b> Not Reported <b>Width:</b> <b>Depth:</b> <b>Acreage:</b>	
27. <b>SUPPORT RESOURCES:</b>	

SITE PLAN KEY	FUNCTION	CONSTRUCTION DATE	METHOD/MATERIAL

28. **SITE PLAN** (Complete if #26 was answered or if you are using sub-numbers):

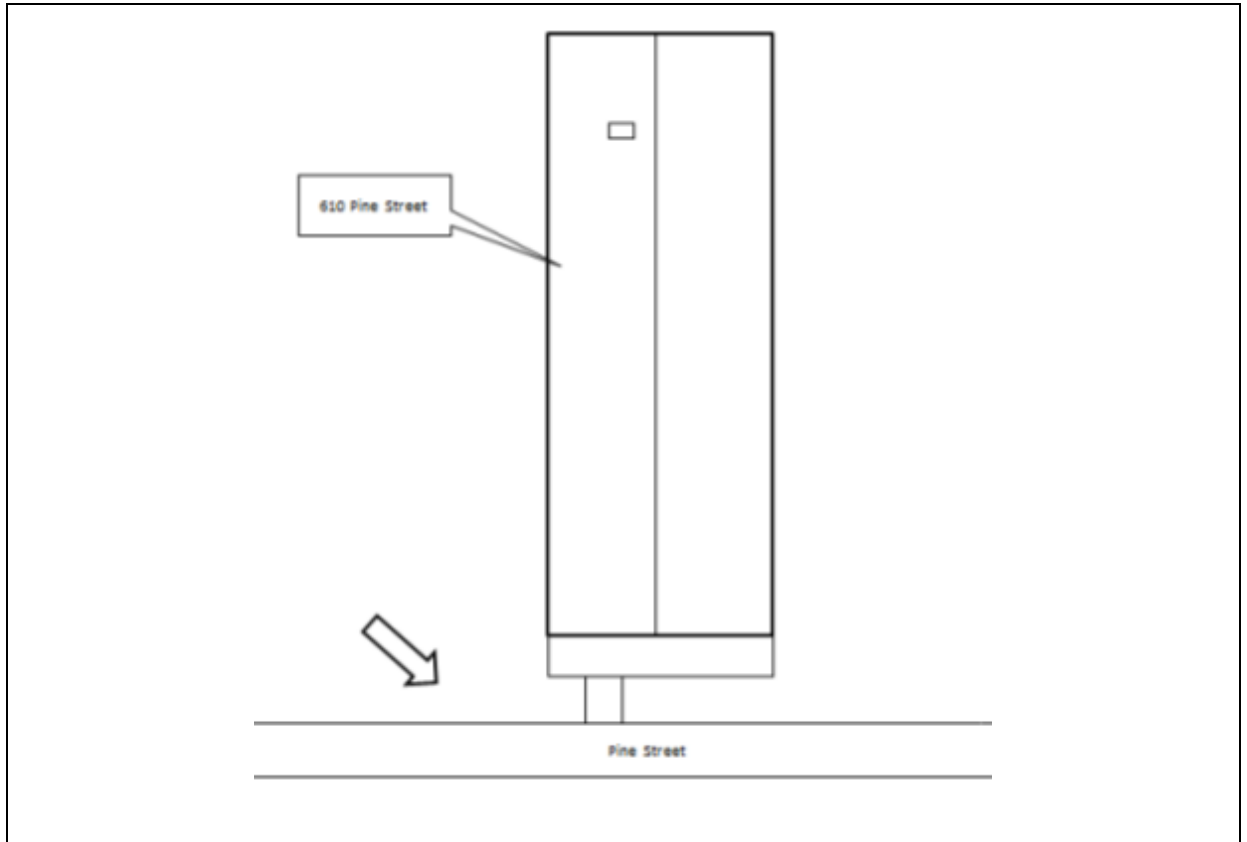

29. **MAP** (Scan or attach copy of map showing exact location of resources):



KENTUCKY INDIVIDUAL BUILDING SURVEY  
FORM

(KHC 2011-1)

COUNTY Fayette  
RESOURCE # FASW 133  
EVALUATION \_\_\_\_\_  
SHPO EVALUATION  
DESTROYED \_\_\_\_\_

1. <b>NAME OF RESOURCE</b> (how determined): 8 / Location House, 612 Pine Street	17. <b>PLAN:</b> <b>First:</b> P / Shotgun <b>Second:</b> _____
2. <b>ADDRESS/LOCATION:</b> 612 Pine Street	18. <b>STYLISTIC INFLUENCE:</b> <b>First:</b> 00: Unknown/not applicable Vernacular <b>Second:</b> _____
3. <b>UTM REFERENCE:</b> <b>Quad Name:</b> Lexington East <b>Date:</b> <b>Zone:</b> 16 <b>Method:</b> C / Commonwealth Base Map <b>Easting:</b> 718699 <b>Northing:</b> 4213985	19. <b>FOUNDATION:</b> <b>Type:</b> 2 / Continuous <b>Material:</b> 0 / Unknown/NA
4. <b>OWNER/ADDRESS:</b> LSP I LLC 250 West Main Street Unit 2300 Lexington, Kentucky	20. <b>PRIMARY WALL MATERIAL:</b> <b>Original:</b> I / Weatherboard likely wood weatherboard <b>Replacement:</b> Y / Vinyl siding
5. <b>FIELD RECORDER/AFFILIATION:</b> Heather M. Dollins	21. <b>ROOF CONFIGURATION AND COVERING:</b> <b>Configuration:</b> B / Gable, front <b>Covering:</b> 5 / Asphalt shingle
6. <b>DATE RECORDED:</b> 2011	22. <b>CONDITION:</b> G / Good-in good state of repair
7. <b>SPONSOR:</b> Historic Preservation Dept, College of Design, University of Kentucky	23. <b>MODIFICATION:</b> 2 / Moderate alteration
8. <b>INITIATION:</b> 5 / Other (specify) Master's Project	24. <b>ARCHITECT/BUILDER:</b> Unknown
9. <b>OTHER DOCUMENTATION:</b> <input type="checkbox"/> Survey <input type="checkbox"/> HABS/HAER <input type="checkbox"/> KY Land <input type="checkbox"/> Local Land <input type="checkbox"/> NHL <input type="checkbox"/> NR	25. <b>PHOTOGRAPH FILE:</b>
10. <b>REPORT/NR REFERENCE:</b> East End and Davis Bottom: A Study of the Demographic and Landscape Changes of Two Neighborhoods in Lexington, Kentucky	26. <b>WINDOWS:</b> <input type="checkbox"/> Original <input checked="" type="checkbox"/> Replacement <b>Type:</b> Vinyl <b>Sash Configuration:</b> one-over-one
11. <b>ORIGINAL PRIMARY FUNCTION:</b> 01: Residential - A: Single Dwelling	
12. <b>CURRENT PRIMARY FUNCTION:</b> 01: Residential - A: Single Dwelling	
13. <b>CONSTRUCTION DATE:</b> <b>Estimated</b> 5: 1875- 1899 <b>Documented:</b> Between 1898 and 1902	

**COMMENTS/HISTORICAL INFORMATION:**  
612 Pine Street is located on the south side of the  
street within the City of Lexington, Kentucky. The  
rectangular lot extends southward from the street.  
It is covered by a manicured grass lawn and

<p>14. <b>DATE OF MAJOR ADDITIONS/MODIFICATIONS</b> (specify):  <div style="border-bottom: 1px solid black; height: 1em; width: 100%;"></div> </p> <hr/> <p>15. <b>CONSTRUCTION METHOD AND MATERIAL:</b>  <b>Original/Primary:</b> W3 / Frame type  unknown  <b>Subsequent/Secondary:</b> <div style="border-bottom: 1px solid black; width: 100%;"></div> </p> <hr/> <p>16. <b>DIMENSIONS:</b> <b>Height:</b> Not Reported  <b>Width:</b>            <b>Depth:</b>            <b>Acreage:</b></p>	<p>bordered by a metal fence. The north side of the parcel is dotted with medium-sized shrubbery and mature deciduous trees. The building associated with 612 Pine Street is a one-story, two-bay building. The single-family dwelling was between 1902 and 1920 in a shotgun plan; which refers to its long, narrow shape. The wood frame structural system is clad in vinyl siding. It is covered by a moderately-pitched front gable roof that is sheathed in composition shingles. Below the eaves of the roof are metal gutters and vinyl box cornice. The primary entrance is situated on the easternmost bay of the north elevation. The door is covered by a modern glass exterior door. Other fenestrations include modern one-over-one (1/1) and two-over-two (2/2) double-hung sash windows. Several are flanked by vinyl louvered shutters. A one-story, one-bay porch extends off the primary elevation. It is covered by an extremely low-pitched roof that is supported by wrought iron posts.</p>
--	---

---

27. **SUPPORT RESOURCES:**

SITE PLAN KEY	FUNCTION	CONSTRUCTION DATE	METHOD/MATERIAL

28. **SITE PLAN** (Complete if #26 was answered or if you are using sub-numbers):

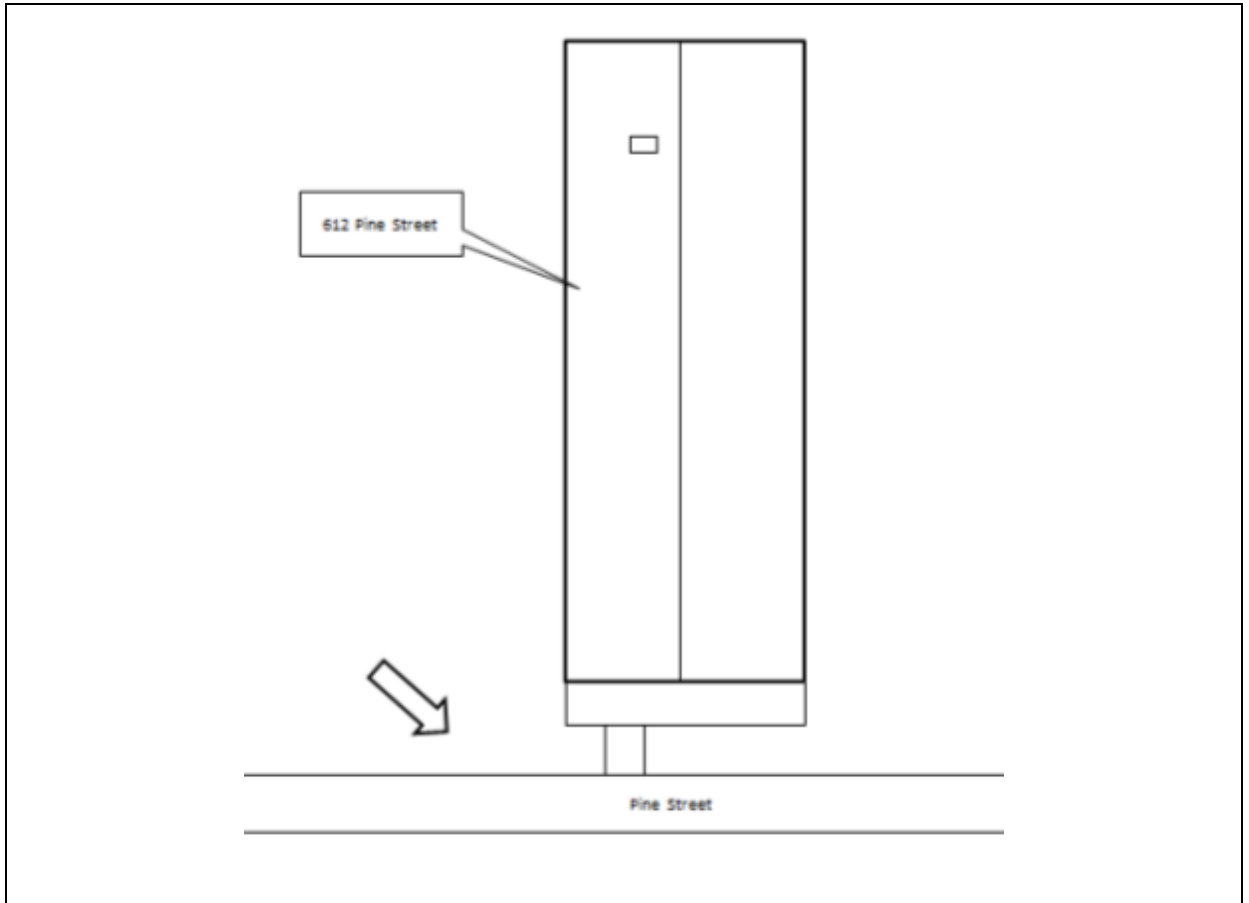

29. **MAP** (Scan or attach copy of map showing exact location of resources):



KENTUCKY INDIVIDUAL BUILDING SURVEY  
FORM  
(KHC 2011-1)

COUNTY Fayette  
RESOURCE # FASW 134  
EVALUATION \_\_\_\_\_  
SHPO EVALUATION \_\_\_\_\_  
DESTROYED \_\_\_\_\_

1. <b>NAME OF RESOURCE</b> (how determined): 8 / Location House, 614 Pine Street	17. <b>PLAN:</b> <b>First:</b> P / Shotgun <b>Second:</b> _____
2. <b>ADDRESS/LOCATION:</b> 614 Pine Street	18. <b>STYLISTIC INFLUENCE:</b> <b>First:</b> 00: Unknown/not applicable Vernacular <b>Second:</b> _____
3. <b>UTM REFERENCE:</b> <b>Quad Name:</b> Lexington East <b>Date:</b> <b>Zone:</b> 16 <b>Method:</b> C / Commonwealth Base Map <b>Easting:</b> 718694 <b>Northing:</b> 4213990	19. <b>FOUNDATION:</b> <b>Type:</b> 2 / Continuous <b>Material:</b> 0 / Unknown/NA
4. <b>OWNER/ADDRESS:</b> LSP I LLC 250 West Main Street Unit 2300 Lexington, Kentucky	20. <b>PRIMARY WALL MATERIAL:</b> <b>Original:</b> I / Weatherboard likely wood weatherboard <b>Replacement:</b> Y / Vinyl siding
5. <b>FIELD RECORDER/AFFILIATION:</b> Heather M. Dollins	21. <b>ROOF CONFIGURATION AND COVERING:</b> <b>Configuration:</b> B / Gable, front <b>Covering:</b> 5 / Asphalt shingle
6. <b>DATE RECORDED:</b> 2011	22. <b>CONDITION:</b> G / Good-in good state of repair
7. <b>SPONSOR:</b> Historic Preservation Dept, College of Design, University of Kentucky	23. <b>MODIFICATION:</b> 2 / Moderate alteration
8. <b>INITIATION:</b> 5 / Other (specify) Master's Project	24. <b>ARCHITECT/BUILDER:</b> Unknown
9. <b>OTHER DOCUMENTATION:</b> <input type="checkbox"/> Survey <input type="checkbox"/> HABS/HAER <input type="checkbox"/> KY Land <input type="checkbox"/> Local Land <input type="checkbox"/> NHL <input type="checkbox"/> NR	25. <b>PHOTOGRAPH FILE:</b>
10. <b>REPORT/NR REFERENCE:</b> East End and Davis Bottom: A Study of the Demographic and Landscape Changes of Two Neighborhoods in Lexington, Kentucky	26. <b>WINDOWS:</b> <input type="checkbox"/> Original <input checked="" type="checkbox"/> Replacement <b>Type:</b> Vinyl <b>Sash Configuration:</b> one-over-one
11. <b>ORIGINAL PRIMARY FUNCTION:</b> 01: Residential - A: Single Dwelling	
12. <b>CURRENT PRIMARY FUNCTION:</b> 01: Residential - A: Single Dwelling	<b>COMMENTS/HISTORICAL INFORMATION:</b> 614 Pine Street is located on the south side of the street and southeast of the intersection of Pine Street and Poplar Street within the City of Lexington, Kentucky. The rectangular lot extends
13. <b>CONSTRUCTION DATE:</b> <b>Estimated</b> 5: 1875- 1899 <b>Documented:</b> Between 1898 and 1902	



<p>14. <b>DATE OF MAJOR ADDITIONS/MODIFICATIONS</b> (specify):          _____          _____</p> <p>15. <b>CONSTRUCTION METHOD AND MATERIAL:</b>  <b>Original/Primary:</b> W3 / Frame type          unknown  <b>Subsequent/Secondary:</b> _____</p> <p>16. <b>DIMENSIONS:</b> Height: Not Reported          Width:                      Depth:                      Acreage:</p>	<p>southward from the street. It is covered by a manicured grass lawn and bordered by a metal fence. The north side of the parcel is dotted with medium-sized shrubbery and mature deciduous trees. The building associated with 614 Pine Street is a one-story, two-bay building. The single-family dwelling was between 1902 and 1920 in a shotgun plan; which refers to its long, narrow shape. The wood frame structural system is clad in vinyl siding. It is covered by a moderately-pitched front gable roof that is sheathed in composition shingles. Below the eaves of the roof are metal gutters and vinyl box cornice. The primary entrance is situated on the easternmost bay of the north elevation. The door is covered by a modern glass exterior door. Other fenestrations include modern one-over-one (1/1) and two-over-two (2/2) double-hung sash windows. Several are flanked by vinyl louvered shutters. A one-story, one-bay porch extends off the primary elevation. It is covered by an extremely low-pitched roof that is supported by wrought iron posts.</p>
<p>27. <b>SUPPORT RESOURCES:</b></p>	

SITE PLAN KEY	FUNCTION	CONSTRUCTION DATE	METHOD/MATERIAL

28. **SITE PLAN** (Complete if #26 was answered or if you are using sub-numbers):

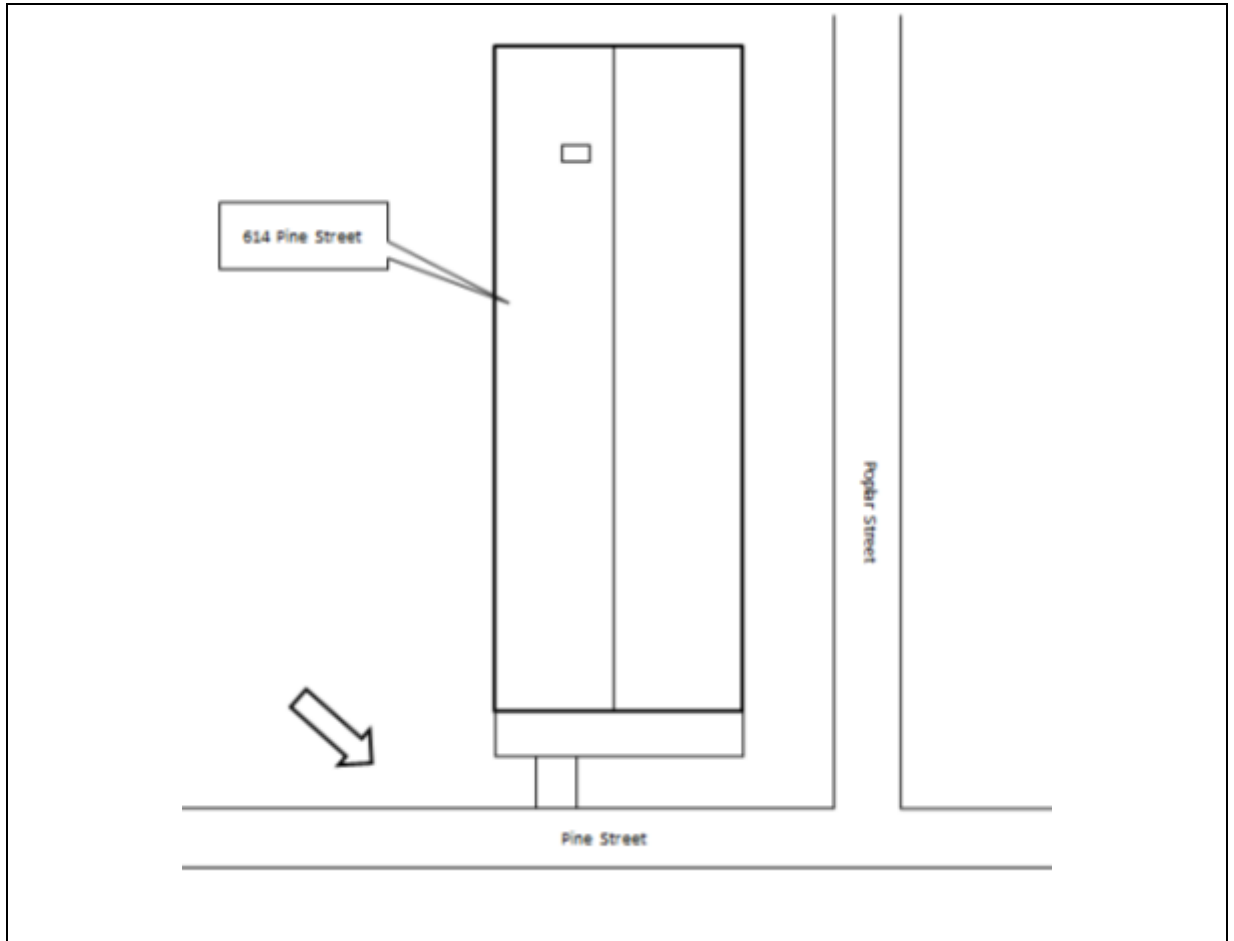

29. **MAP** (Scan or attach copy of map showing exact location of resources):



KENTUCKY INDIVIDUAL BUILDING SURVEY  
FORM  
(KHC 2011-1)

COUNTY Fayette  
RESOURCE # FASW 135  
EVALUATION \_\_\_\_\_  
SHPO EVALUATION \_\_\_\_\_  
DESTROYED \_\_\_\_\_

1. <b>NAME OF RESOURCE</b> (how determined): 8 / Location House, 704 Pine Street	17. <b>PLAN:</b> <b>First:</b> N / T-plan <b>Second:</b> _____
2. <b>ADDRESS/LOCATION:</b> 704 Pine Street	18. <b>STYLISTIC INFLUENCE:</b> <b>First:</b> 00: Unknown/not applicable Vernacular <b>Second:</b> _____
3. <b>UTM REFERENCE:</b> <b>Quad Name:</b> Lexington East <b>Date:</b> <b>Zone:</b> 16 <b>Method:</b> C / Commonwealth Base Map <b>Easting:</b> 718637 <b>Northing:</b> 4214060	19. <b>FOUNDATION:</b> <b>Type:</b> 2 / Continuous <b>Material:</b> 0 / Unknown/NA
4. <b>OWNER/ADDRESS:</b> HBH Enterprises LLC 2873 Winter Garden Drive, Unit 12 Unit 2300 Lexington, Kentucky	20. <b>PRIMARY WALL MATERIAL:</b> <b>Original:</b> I / Weatherboard likely wood weatherboard <b>Replacement:</b> Y / Vinyl siding
5. <b>FIELD RECORDER/AFFILIATION:</b> Heather M. Dollins	21. <b>ROOF CONFIGURATION AND COVERING:</b> <b>Configuration:</b> B / Gable, front <b>Covering:</b> 5 / Asphalt shingle
6. <b>DATE RECORDED:</b> 2011	22. <b>CONDITION:</b> G / Good-in good state of repair
7. <b>SPONSOR:</b> Historic Preservation Dept, College of Design, University of Kentucky	23. <b>MODIFICATION:</b> 2 / Moderate alteration
8. <b>INITIATION:</b> 5 / Other (specify) Master's Project	24. <b>ARCHITECT/BUILDER:</b> Unknown
9. <b>OTHER DOCUMENTATION:</b> <input type="checkbox"/> Survey <input type="checkbox"/> HABS/HAER <input type="checkbox"/> KY Land <input type="checkbox"/> Local Land <input type="checkbox"/> NHL <input type="checkbox"/> NR	25. <b>PHOTOGRAPH FILE:</b>
10. <b>REPORT/NR REFERENCE:</b> East End and Davis Bottom: A Study of the Demographic and Landscape Changes of Two Neighborhoods in Lexington, Kentucky	26. <b>WINDOWS:</b> <input type="checkbox"/> Original <input checked="" type="checkbox"/> Replacement <b>Type:</b> Vinyl <b>Sash Configuration:</b> louvered, single pane, boarded over
11. <b>ORIGINAL PRIMARY FUNCTION:</b> 01: Residential - A: Single Dwelling	
12. <b>CURRENT PRIMARY FUNCTION:</b> 01: Residential - A: Single Dwelling	
13. <b>CONSTRUCTION DATE:</b> <b>Estimated</b> 5: 1875- 1899 <b>Documented:</b> pre-1902	

**COMMENTS/HISTORICAL INFORMATION:**  
704 Pine Street is located on the south side of the  
street within the City of Lexington, Kentucky. The  
parcel is immediately southwest of the intersection

<p>14. <b>DATE OF MAJOR ADDITIONS/MODIFICATIONS</b> (specify):  <div style="border-bottom: 1px solid black; height: 1em; width: 100%;"></div> </p> <p>15. <b>CONSTRUCTION METHOD AND MATERIAL:</b>  <b>Original/Primary:</b> W3 / Frame type  unknown  <b>Subsequent/Secondary:</b> <div style="border-bottom: 1px solid black; width: 100%;"></div> </p> <p>16. <b>DIMENSIONS:</b> <b>Height:</b> Not Reported  <b>Width:</b>            <b>Depth:</b>            <b>Acreage:</b></p>	<p>of Merino Street and Pine Street. The rectangular lot extends southward from the street. It is covered by a manicured grass lawn and dotted with mature deciduous trees. The lot is bordered by a metal chain link fence. A poured concrete walkway extends from the sideway to the front of the building. The building associated with 704 Pine Street is a one-story, four-bay single-family dwelling. The house is a one-story, four-bay vernacular building constructed in the late-nineteenth century. It is set on a raised concrete block foundation and the structural system is clad in vinyl siding. The main core of the house runs north/south but there is projection that extends off the east elevation. The house is covered by a moderately-pitched gable roof, which is sheathed in asphalt shingles. A central interior brick chimney pierces the ridge of the roof. The primary entrance is located on the north elevation of the projection. The wood door is covered by an exterior screed door. Other fenestrations include narrow louvered windows and a fixed window. Other windows are boarded up with wood plants. All of the windows are flanked by louvered shutters. A one-story, one-bay porch extends off the north elevation of the projection. It has a concrete block foundation and a poured concrete cap. The porch is covered by a shed roof, which is sheathed in asphalt shingles and is supported by a round posts on a square base. A one-story addition extends off the south elevation. It is clad in vinyl siding and is covered by a low-pitched shingle roof.</p>																																
<p>27. <b>SUPPORT RESOURCES:</b></p>																																	
<table border="1" style="width: 100%; border-collapse: collapse;"> <thead> <tr> <th style="width: 25%;">SITE PLAN KEY</th> <th style="width: 25%;">FUNCTION</th> <th style="width: 25%;">CONSTRUCTION DATE</th> <th style="width: 25%;">METHOD/MATERIAL</th> </tr> </thead> <tbody> <tr><td> </td><td> </td><td> </td><td> </td></tr> <tr><td> </td><td> </td><td> </td><td> </td></tr> <tr><td> </td><td> </td><td> </td><td> </td></tr> <tr><td> </td><td> </td><td> </td><td> </td></tr> <tr><td> </td><td> </td><td> </td><td> </td></tr> <tr><td> </td><td> </td><td> </td><td> </td></tr> <tr><td> </td><td> </td><td> </td><td> </td></tr> </tbody> </table>		SITE PLAN KEY	FUNCTION	CONSTRUCTION DATE	METHOD/MATERIAL																												
SITE PLAN KEY	FUNCTION	CONSTRUCTION DATE	METHOD/MATERIAL																														

28. **SITE PLAN** (Complete if #26 was answered or if you are using sub-numbers):

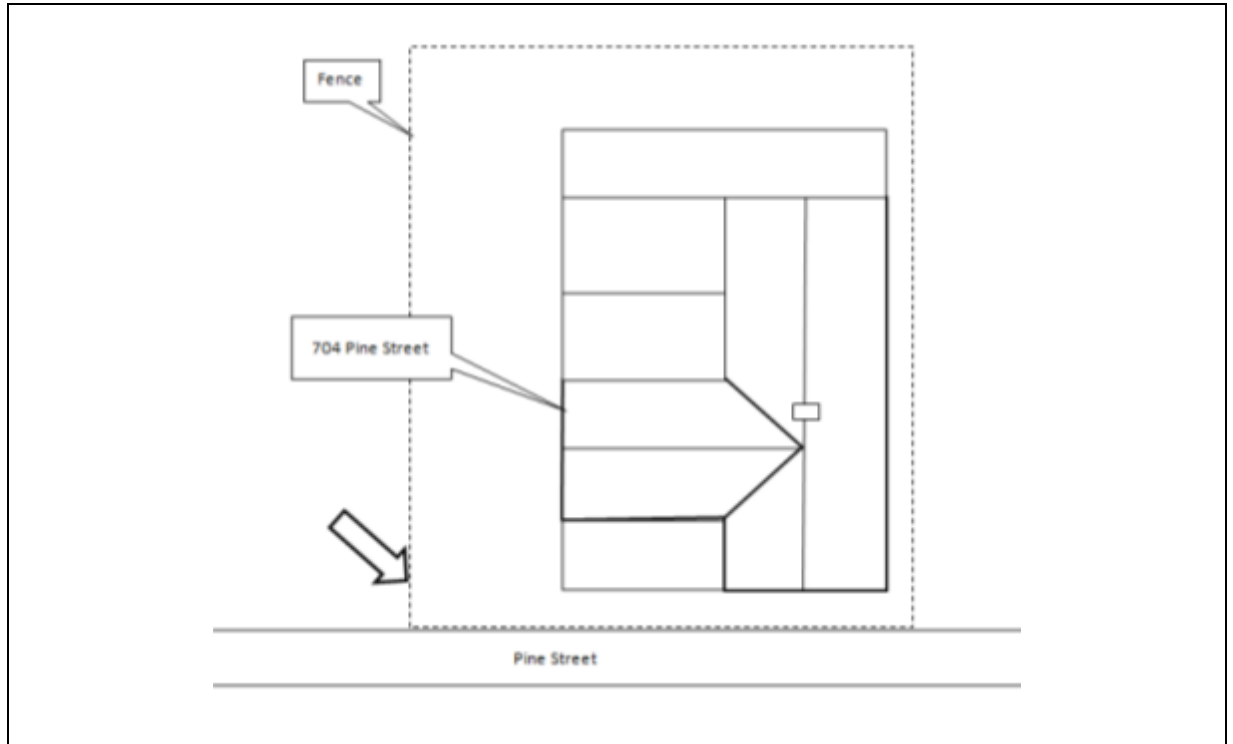

29. **MAP** (Scan or attach copy of map showing exact location of resources):

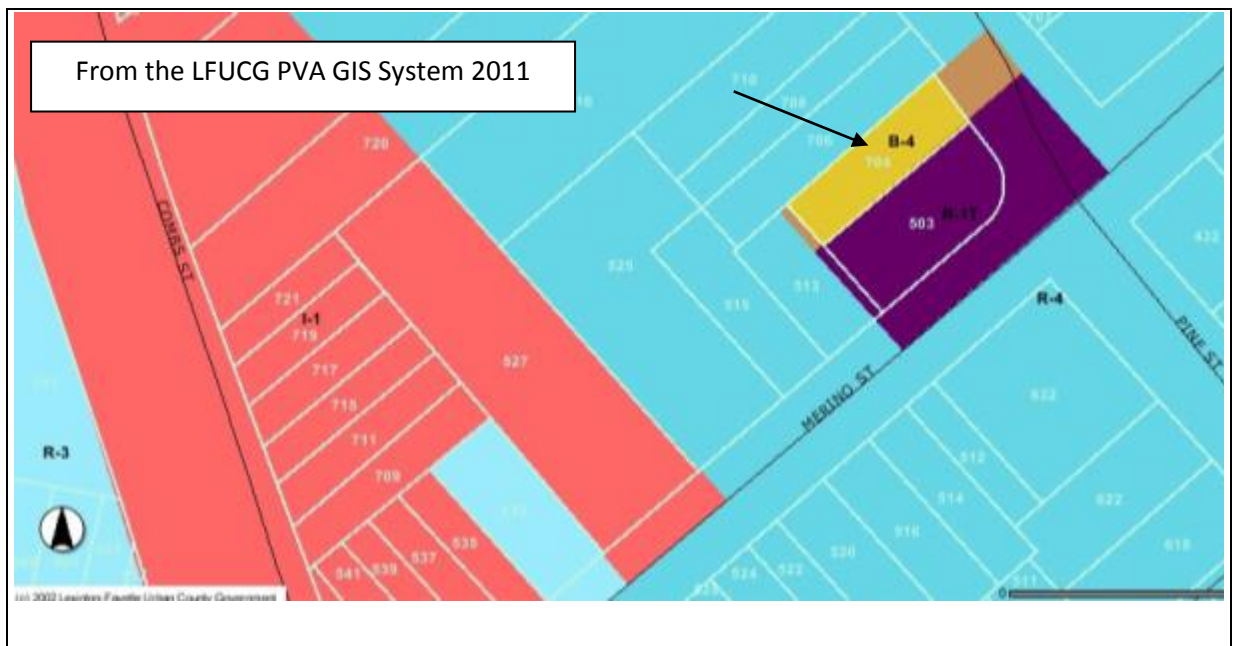

KENTUCKY INDIVIDUAL BUILDING SURVEY  
FORM  
(KHC 2011-1)

COUNTY Fayette  
RESOURCE # FASW 136  
EVALUATION \_\_\_\_\_  
SHPO EVALUATION \_\_\_\_\_  
DESTROYED \_\_\_\_\_

1. <b>NAME OF RESOURCE</b> (how determined): 8 / Location House, 710 Pine Street	17. <b>PLAN:</b> <b>First:</b> N / T-plan <b>Second:</b> _____
2. <b>ADDRESS/LOCATION:</b> 710 Pine Street	18. <b>STYLISTIC INFLUENCE:</b> <b>First:</b> 00: Unknown/not applicable Vernacular <b>Second:</b> _____
3. <b>UTM REFERENCE:</b> <b>Quad Name:</b> Lexington East <b>Date:</b> <b>Zone:</b> 16 <b>Method:</b> C / Commonwealth Base Map <b>Easting:</b> 718618 <b>Northing:</b> 4214073	19. <b>FOUNDATION:</b> <b>Type:</b> 2 / Continuous <b>Material:</b> 0 / Unknown/NA
4. <b>OWNER/ADDRESS:</b> Kaufmann Family LLC No 2 352 S. Broadway, Lexington, Kentucky	20. <b>PRIMARY WALL MATERIAL:</b> <b>Original:</b> I / Weatherboard likely wood weatherboard <b>Replacement:</b> Y / Vinyl siding and aluminum
5. <b>FIELD RECORDER/AFFILIATION:</b> Heather M. Dollins	21. <b>ROOF CONFIGURATION AND COVERING:</b> <b>Configuration:</b> D / Cross gable <b>Covering:</b> 5 / Asphalt shingle
6. <b>DATE RECORDED:</b> 2011	22. <b>CONDITION:</b> G / Good-in good state of repair
7. <b>SPONSOR:</b> Historic Preservation Dept, College of Design, University of Kentucky	23. <b>MODIFICATION:</b> 2 / Moderate alteration
8. <b>INITIATION:</b> 5 / Other (specify) Master's Project	24. <b>ARCHITECT/BUILDER:</b> Unknown
9. <b>OTHER DOCUMENTATION:</b> <input type="checkbox"/> Survey <input type="checkbox"/> HABS/HAER <input type="checkbox"/> KY Land <input type="checkbox"/> Local Land <input type="checkbox"/> NHL <input type="checkbox"/> NR	25. <b>PHOTOGRAPH FILE:</b>
10. <b>REPORT/NR REFERENCE:</b> East End and Davis Bottom: A Study of the Demographic and Landscape Changes of Two Neighborhoods in Lexington, Kentucky	26. <b>WINDOWS:</b> <input type="checkbox"/> Original <input checked="" type="checkbox"/> Replacement <b>Type:</b> Wood Sash Sash six-over-six
11. <b>ORIGINAL PRIMARY FUNCTION:</b> 01: Residential - A: Single Dwelling	
12. <b>CURRENT PRIMARY FUNCTION:</b> 01: Residential - A: Single Dwelling	<b>COMMENTS/HISTORICAL INFORMATION:</b> 710 Pine Street is located on the south side of the street within the City of Lexington, Kentucky. The rectangular lot extends southward from the street. It is covered by a manicured grass lawn and dotted
13. <b>CONSTRUCTION DATE:</b> Estimated 3: 1925- 1949 <b>Documented:</b> 1920-1934	

<p>14. <b>DATE OF MAJOR ADDITIONS/MODIFICATIONS</b> (specify):  <div style="border-bottom: 1px solid black; height: 1em; width: 100%;"></div> </p> <p>15. <b>CONSTRUCTION METHOD AND MATERIAL:</b>  <b>Original/Primary:</b> W3 / Frame type  unknown  <b>Subsequent/Secondary:</b> <div style="border-bottom: 1px solid black; width: 100%;"></div> </p> <p>16. <b>DIMENSIONS:</b> <b>Height:</b> Not Reported  <b>Width:</b>            <b>Depth:</b>            <b>Acreage:</b></p>	<p>with mature deciduous trees. The east side of the lot is bordered by a white picket fence. A gravel driveway extends southward from the sidewalk directly in front of the house. The house associated with 710 Pine Street is a one-story, two-bay single-family dwelling. The residence was constructed with a T-shaped plan during the 1920s or early-1930s. The building is set on a raised foundation which is covered in sheets of metal and the structural system is clad in vinyl siding on the north elevation and aluminum siding on the secondary elevations. The building is covered by a moderately-pitched gable roof, which is sheathed in composition shingles. On front gable peak on the north elevation the eaves of the roof are supported by paired wood brackets. A central interior brick chimney pierces the ridge of the roof. It features a corbeled cap and a ceramic flute. A second interior chimney is located on the end of the east elevation. The primary entrance is located on the east elevation near where the project abuts the north/south portion of the house. A modern metal and glass exterior door covers the main door. Other fenestrations include six-over-six (6/6) double-hung sash windows. A one-story, two-bay porch extends off the north elevation. It is covered by a low-pitched shed roof and is supported by slender wood, square posts. A simple wood balustrade lines the edge of the porch. A one-story shed roof addition extends off the south elevation. It is set on a raised foundation that is covered by sheets of metal and is clad in aluminum siding.</p>																																
<p>27. <b>SUPPORT RESOURCES:</b></p>																																	
<table border="1" style="width: 100%; border-collapse: collapse;"> <thead> <tr> <th style="width: 25%;">SITE PLAN KEY</th> <th style="width: 25%;">FUNCTION</th> <th style="width: 25%;">CONSTRUCTION DATE</th> <th style="width: 25%;">METHOD/MATERIAL</th> </tr> </thead> <tbody> <tr><td> </td><td> </td><td> </td><td> </td></tr> <tr><td> </td><td> </td><td> </td><td> </td></tr> <tr><td> </td><td> </td><td> </td><td> </td></tr> <tr><td> </td><td> </td><td> </td><td> </td></tr> <tr><td> </td><td> </td><td> </td><td> </td></tr> <tr><td> </td><td> </td><td> </td><td> </td></tr> <tr><td> </td><td> </td><td> </td><td> </td></tr> </tbody> </table>		SITE PLAN KEY	FUNCTION	CONSTRUCTION DATE	METHOD/MATERIAL																												
SITE PLAN KEY	FUNCTION	CONSTRUCTION DATE	METHOD/MATERIAL																														

28. **SITE PLAN** (Complete if #26 was answered or if you are using sub-numbers):

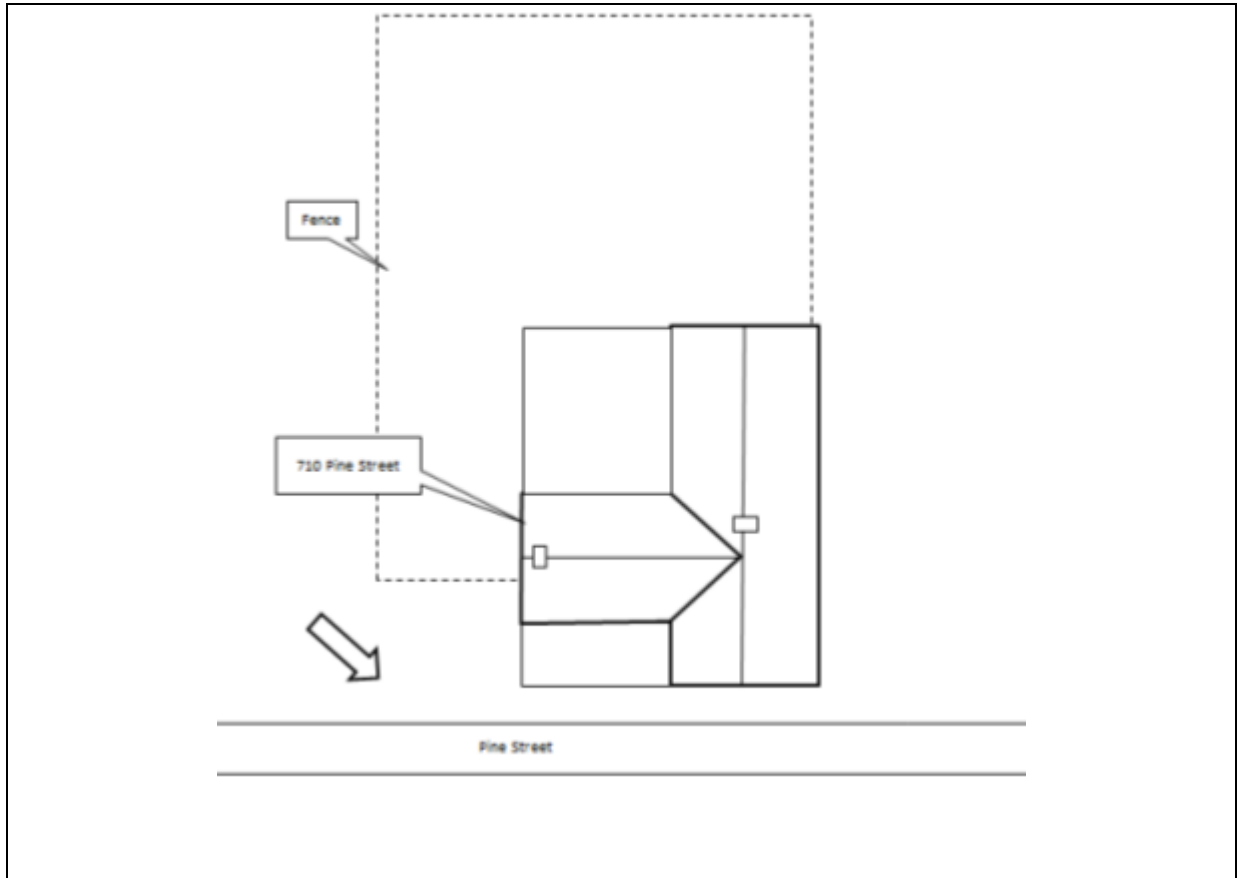

29. **MAP** (Scan or attach copy of map showing exact location of resources):

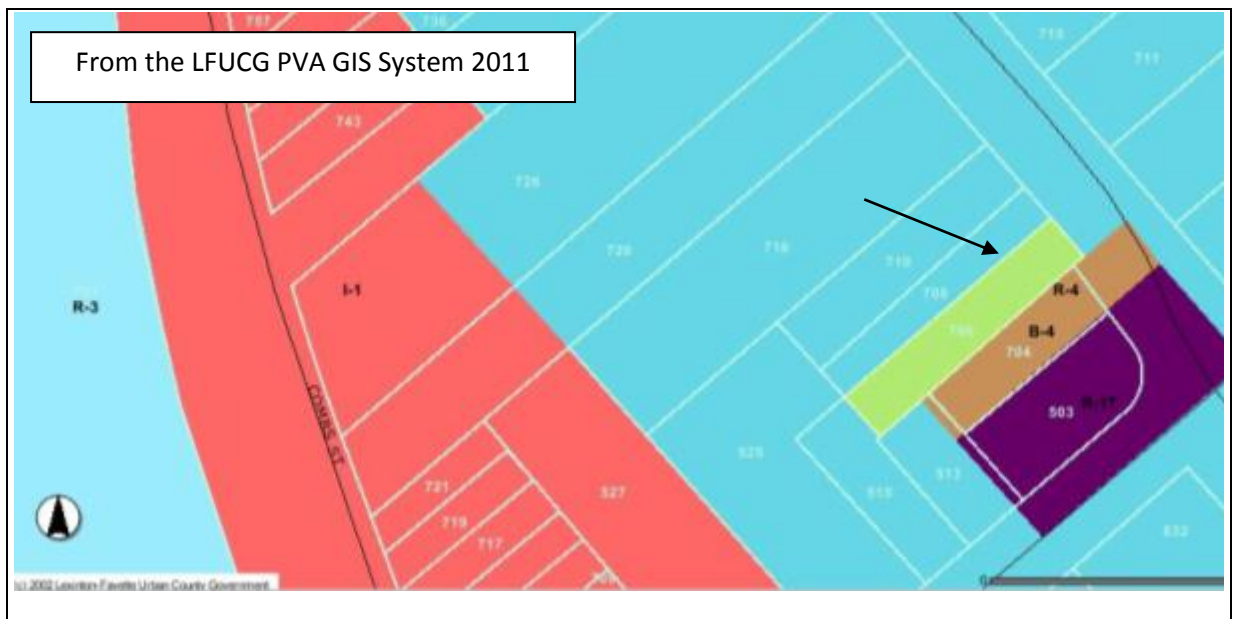



KENTUCKY INDIVIDUAL BUILDING SURVEY  
FORM  
(KHC 2011-1)

COUNTY Fayette  
RESOURCE # FASW 137  
EVALUATION \_\_\_\_\_  
SHPO EVALUATION \_\_\_\_\_  
DESTROYED \_\_\_\_\_

1. <b>NAME OF RESOURCE</b> (how determined): 8 / Location House, 716 Pine Street	17. <b>PLAN:</b> <b>First:</b> U / Undetermined/not applicable <b>Second:</b> _____
2. <b>ADDRESS/LOCATION:</b> 716 Pine Street	18. <b>STYLISTIC INFLUENCE:</b> <b>First:</b> 00: Unknown/not applicable Vernacular <b>Second:</b> _____
3. <b>UTM REFERENCE:</b> <b>Quad Name:</b> Lexington East <b>Date:</b> <b>Zone:</b> 16 <b>Method:</b> C / Commonwealth Base Map <b>Easting:</b> 718609 <b>Northing:</b> 4214085	19. <b>FOUNDATION:</b> <b>Type:</b> 2 / Continuous <b>Material:</b> A / Cut Stone
4. <b>OWNER/ADDRESS:</b> Eddy and Linda G. Means 120 Beverly Avenue Lexington, Kentucky	20. <b>PRIMARY WALL MATERIAL:</b> <b>Original:</b> I / Weatherboard likely wood weatherboard <b>Replacement:</b> _____
5. <b>FIELD RECORDER/AFFILIATION:</b> Heather M. Dollins	21. <b>ROOF CONFIGURATION AND COVERING:</b> <b>Configuration:</b> J / Gable on hip <b>Covering:</b> 5 / Asphalt shingle
6. <b>DATE RECORDED:</b> 2011	22. <b>CONDITION:</b> G / Good-in good state of repair
7. <b>SPONSOR:</b> Historic Preservation Dept, College of Design, University of Kentucky	23. <b>MODIFICATION:</b> 2 / Moderate alteration
8. <b>INITIATION:</b> 5 / Other (specify) Master's Project	24. <b>ARCHITECT/BUILDER:</b> Unknown
9. <b>OTHER DOCUMENTATION:</b> <input type="checkbox"/> Survey <input type="checkbox"/> HABS/HAER <input type="checkbox"/> KY Land <input type="checkbox"/> Local Land <input type="checkbox"/> NHL <input type="checkbox"/> NR	25. <b>PHOTOGRAPH FILE:</b>
10. <b>REPORT/NR REFERENCE:</b> East End and Davis Bottom: A Study of the Demographic and Landscape Changes of Two Neighborhoods in Lexington, Kentucky	26. <b>WINDOWS:</b> <input type="checkbox"/> Original <input checked="" type="checkbox"/> Replacement <b>Type:</b> Wood Sash Sash one-over-one
11. <b>ORIGINAL PRIMARY FUNCTION:</b> 01: Residential - A: Single Dwelling	
12. <b>CURRENT PRIMARY FUNCTION:</b> 01: Residential - A: Single Dwelling	<b>COMMENTS/HISTORICAL INFORMATION:</b> 716 Pine Street is located on the south side of the street within the City of Lexington, Kentucky. The rectangular lot extends southward from the street. It is covered by a manicured grass lawn and dotted
13. <b>CONSTRUCTION DATE:</b> Estimated 4: 1900-1924 <b>Documented:</b> 1902-1920	

14. <b>DATE OF MAJOR ADDITIONS/MODIFICATIONS</b> (specify): _____	with mature deciduous trees. The building was constructed between 1902 and 1920 in a vernacular style. It is set upon a cut stone foundation and the wood frame structural system is clad in wood weatherboard. Within the gable peaks is wood fish-scale shingles. The hipped roof is sheathed in asphalt shingles. There are several dormers and projecting gables that vary in size and roof style. An interior brick chimney pierces the roof on the north side. The primary entrance is located on the north elevation; it is a wood, paneled door and a screen and metal exterior door. Other fenestrations include paired and single one-over-one (1/1) double-hung sash windows; some have an arched, fixed-light transom above it. A one-story, wraparound porch extends off the north and east elevations. It is raised on a cinderblock foundation and covered by a poured concrete cap. The hipped roof is supported by slender, wood posts.
15. <b>CONSTRUCTION METHOD AND MATERIAL:</b> <b>Original/Primary:</b> W3 / Frame type unknown <b>Subsequent/Secondary:</b> _____	
16. <b>DIMENSIONS:</b> <b>Height:</b> Not Reported <b>Width:</b> <b>Depth:</b> <b>Acreage:</b>	
27. <b>SUPPORT RESOURCES:</b>	

SITE PLAN KEY	FUNCTION	CONSTRUCTION DATE	METHOD/MATERIAL
		_____	_____
		_____	_____
		_____	_____
		_____	_____
		_____	_____
		_____	_____
		_____	_____

28. **SITE PLAN** (Complete if #26 was answered or if you are using sub-numbers):

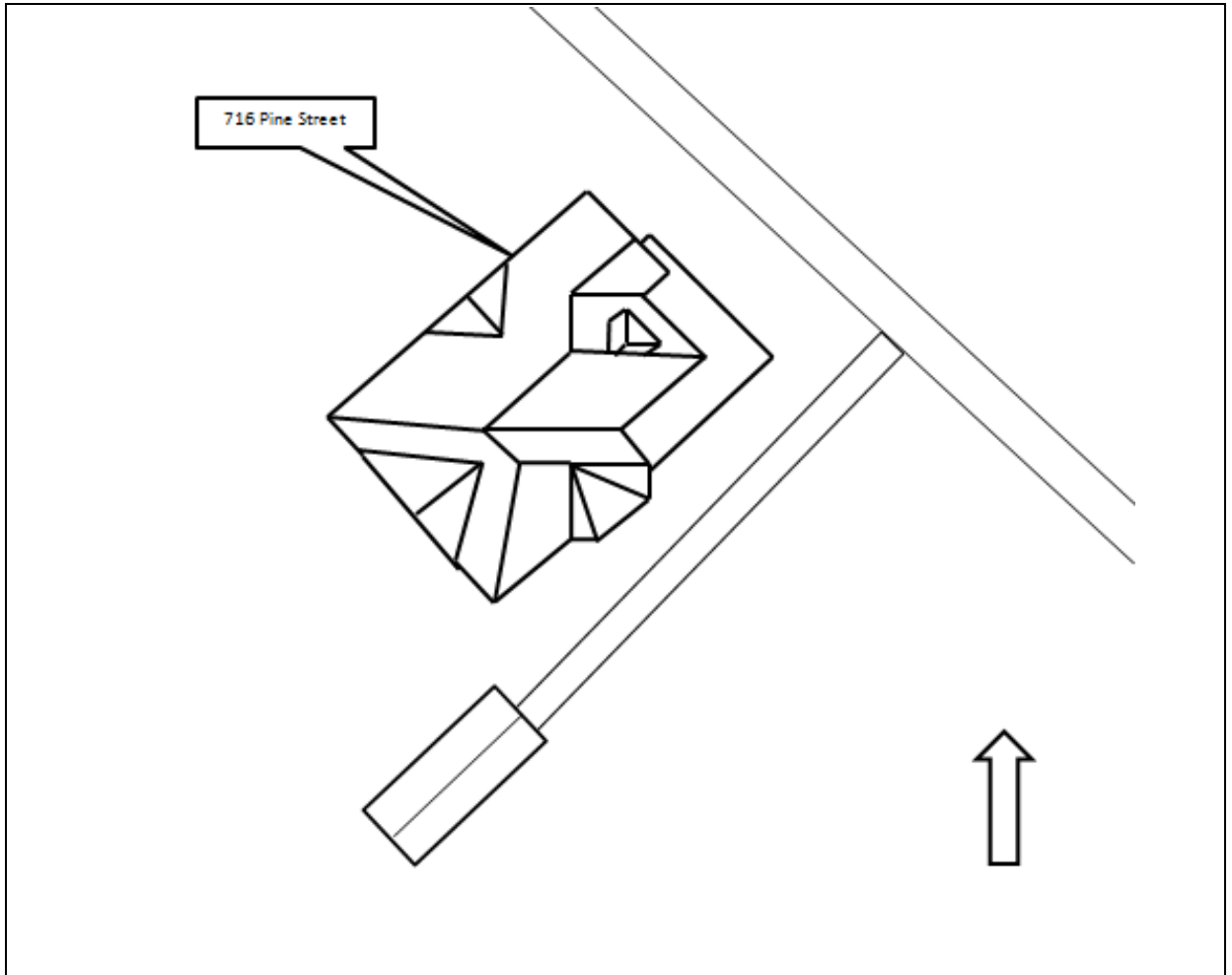

29. **MAP** (Scan or attach copy of map showing exact location of resources):

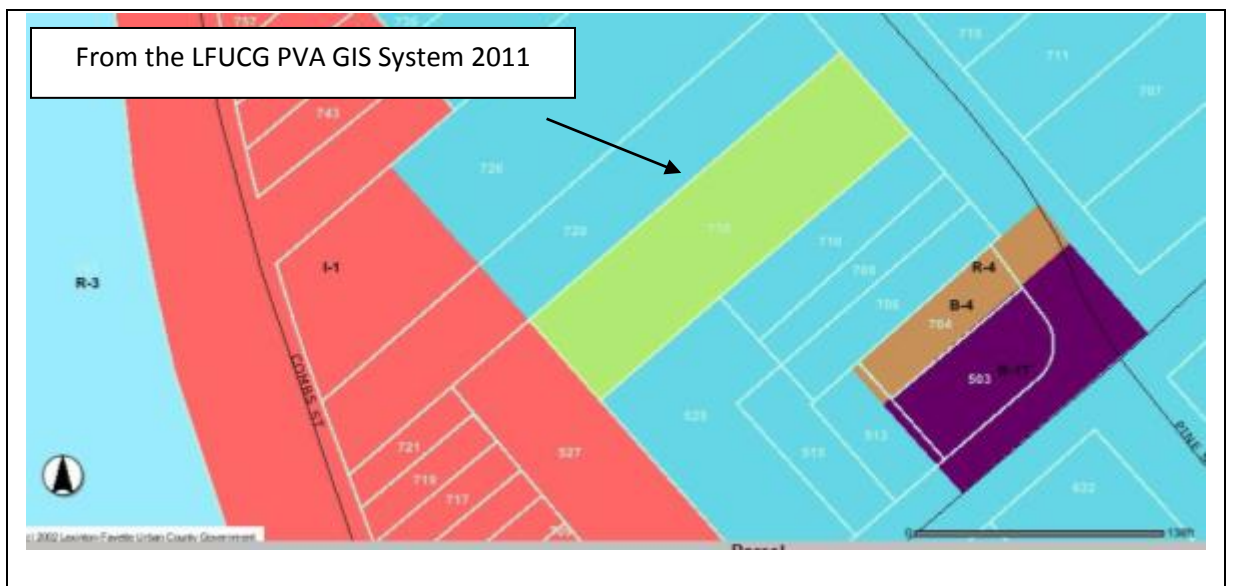

KENTUCKY INDIVIDUAL BUILDING SURVEY  
FORM  
(KHC 2011-1)

COUNTY Fayette  
RESOURCE # FASW 138  
EVALUATION \_\_\_\_\_  
SHPO EVALUATION  
DESTROYED \_\_\_\_\_

1. <b>NAME OF RESOURCE</b> (how determined): 8 / Location House, 726 Pine Street	17. <b>PLAN:</b> <b>First:</b> U / Undetermined/not applicable <b>Second:</b> _____
2. <b>ADDRESS/LOCATION:</b> 726 Pine Street	18. <b>STYLISTIC INFLUENCE:</b> <b>First:</b> 5:1: Colonial Revival <b>Second:</b> _____
3. <b>UTM REFERENCE:</b> <b>Quad Name:</b> Lexington East <b>Date:</b> <b>Zone:</b> 16 <b>Method:</b> C / Commonwealth Base Map <b>Easting:</b> 718588 <b>Northing:</b> 4214105	19. <b>FOUNDATION:</b> <b>Type:</b> 2 / Continuous <b>Material:</b> A / Cut Stone
4. <b>OWNER/ADDRESS:</b> Rasheed Shequelle 726 Pine Street Lexington, Kentucky	20. <b>PRIMARY WALL MATERIAL:</b> <b>Original:</b> I / Weatherboard likely wood weatherboard <b>Replacement:</b> Y / Vinyl siding
5. <b>FIELD RECORDER/AFFILIATION:</b> Heather M. Dollins	21. <b>ROOF CONFIGURATION AND COVERING:</b> <b>Configuration:</b> A / Gable, side <b>Covering:</b> 5 / Asphalt shingle
6. <b>DATE RECORDED:</b> 2011	22. <b>CONDITION:</b> G / Good-in good state of repair
7. <b>SPONSOR:</b> Historic Preservation Dept, College of Design, University of Kentucky	23. <b>MODIFICATION:</b> 2 / Moderate alteration
8. <b>INITIATION:</b> 5 / Other (specify) Master's Project	24. <b>ARCHITECT/BUILDER:</b> Unknown
9. <b>OTHER DOCUMENTATION:</b> <input type="checkbox"/> Survey <input type="checkbox"/> HABS/HAER <input type="checkbox"/> KY Land <input type="checkbox"/> Local Land <input type="checkbox"/> NHL <input type="checkbox"/> NR	25. <b>PHOTOGRAPH FILE:</b>
10. <b>REPORT/NR REFERENCE:</b> East End and Davis Bottom: A Study of the Demographic and Landscape Changes of Two Neighborhoods in Lexington, Kentucky	26. <b>WINDOWS:</b> <input checked="" type="checkbox"/> Original <input type="checkbox"/> Replacement <b>Type:</b> Wood Sash <b>Sash</b> six-over-six
11. <b>ORIGINAL PRIMARY FUNCTION:</b> 01: Residential - A: Single Dwelling	
12. <b>CURRENT PRIMARY FUNCTION:</b> 01: Residential - A: Single Dwelling	<b>COMMENTS/HISTORICAL INFORMATION:</b> 726 Pine Street is located on the south side of the street within the City of Lexington, Kentucky. The rectangular lot extends southward from the street. It is covered by a manicured grass lawn and dotted
13. <b>CONSTRUCTION DATE:</b> Estimated 4: 1900- 1924 <b>Documented:</b> 1902-1920	

14. <b>DATE OF MAJOR ADDITIONS/MODIFICATIONS</b> (specify): _____ _____	with mature deciduous trees. The building was constructed between 1902 and 1920 in a vernacular style. It is set upon a solid foundation and the wood frame structural system is clad in horizontal vinyl siding. The builing is covered by a moderately-pitched, side-gable roof that is sheathed in asphalt shingles. Two interior-end brick chimneys are located on either end of the house. The primary entrance is centered on the main core of the house. IT is a wood door with a modern metal and glass exterior door. Other fenestrations include wood six-over-six (6/6) and eight-over-eight (8/8) double-hung sash windows. A one-story, one-bay porch extends off the north elevation. The front gable roof is supported by round posts.
15. <b>CONSTRUCTION METHOD AND MATERIAL:</b> <b>Original/Primary:</b> W3 / Frame type unknown <b>Subsequent/Secondary:</b> _____	
16. <b>DIMENSIONS:</b> Height: Not Reported Width:                      Depth:                      Acreage:	
27. <b>SUPPORT RESOURCES:</b>	

SITE PLAN KEY	FUNCTION	CONSTRUCTION DATE	METHOD/MATERIAL
		_____	_____
		_____	_____
		_____	_____
		_____	_____
		_____	_____
		_____	_____
		_____	_____

28. **SITE PLAN** (Complete if #26 was answered or if you are using sub-numbers):

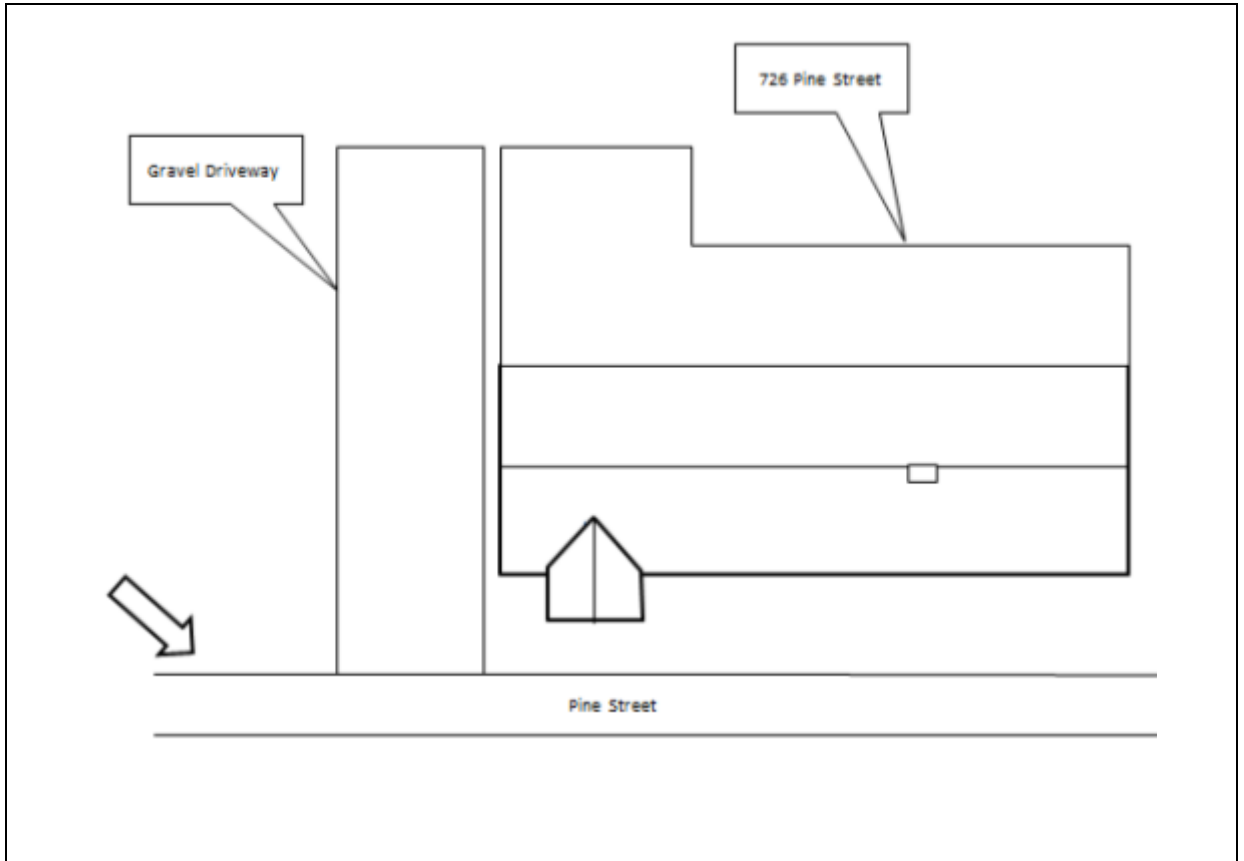

29. **MAP** (Scan or attach copy of map showing exact location of resources):

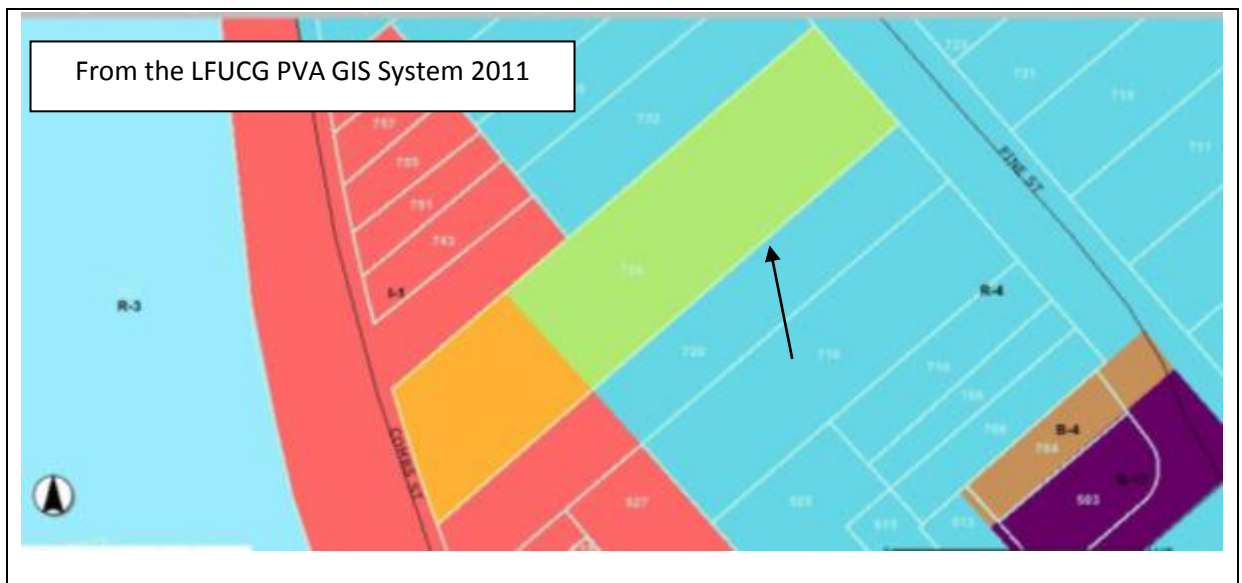

KENTUCKY INDIVIDUAL BUILDING SURVEY  
FORM  
(KHC 2011-1)

COUNTY Fayette  
RESOURCE # FASW 139  
EVALUATION \_\_\_\_\_  
SHPO EVALUATION  
DESTROYED \_\_\_\_\_

1. <b>NAME OF RESOURCE</b> (how determined): 8 / Location House, 740 Pine Street	17. <b>PLAN:</b> <b>First:</b> N / T-plan <b>Second:</b> _____
2. <b>ADDRESS/LOCATION:</b> 740 Pine Street	18. <b>STYLISTIC INFLUENCE:</b> <b>First:</b> 00: Unknown/not applicable <b>Second:</b> _____
3. <b>UTM REFERENCE:</b> <b>Quad Name:</b> Lexington East <b>Date:</b> <b>Zone:</b> 16 <b>Method:</b> C / Commonwealth Base Map <b>Easting:</b> 718562 <b>Northing:</b> 4214139	19. <b>FOUNDATION:</b> <b>Type:</b> 2 / Continuous <b>Material:</b> _____
4. <b>OWNER/ADDRESS:</b> Willie and Donna Hodge 740 Pine Street Lexington, Kentucky	20. <b>PRIMARY WALL MATERIAL:</b> <b>Original:</b> I / Weatherboard likely wood weatherboard <b>Replacement:</b> Y / Vinyl siding
5. <b>FIELD RECORDER/AFFILIATION:</b> Heather M. Dollins	21. <b>ROOF CONFIGURATION AND COVERING:</b> <b>Configuration:</b> A / Gable, side <b>Covering:</b> 5 / Asphalt shingle
6. <b>DATE RECORDED:</b> 2011	22. <b>CONDITION:</b> G / Good-in good state of repair
7. <b>SPONSOR:</b> Historic Preservation Dept, College of Design, University of Kentucky	23. <b>MODIFICATION:</b> 2 / Moderate alteration
8. <b>INITIATION:</b> 5 / Other (specify) Master's Project	24. <b>ARCHITECT/BUILDER:</b> Unknown
9. <b>OTHER DOCUMENTATION:</b> <input type="checkbox"/> Survey <input type="checkbox"/> HABS/HAER <input type="checkbox"/> KY Land <input type="checkbox"/> Local Land <input type="checkbox"/> NHL <input type="checkbox"/> NR	25. <b>PHOTOGRAPH FILE:</b>
10. <b>REPORT/NR REFERENCE:</b> East End and Davis Bottom: A Study of the Demographic and Landscape Changes of Two Neighborhoods in Lexington, Kentucky	26. <b>WINDOWS:</b> <input type="checkbox"/> Original <input checked="" type="checkbox"/> Replacement <b>Type:</b> Vinyl <b>Sash</b> one-over-one
11. <b>ORIGINAL PRIMARY FUNCTION:</b> 01: Residential - A: Single Dwelling	
12. <b>CURRENT PRIMARY FUNCTION:</b> 01: Residential - A: Single Dwelling	<b>COMMENTS/HISTORICAL INFORMATION:</b> 740 Pine Street is located on the south side of the street within the City of Lexington, Kentucky. The rectangular lot extends southward from the street. It is covered by a manicured grass lawn and dotted
13. <b>CONSTRUCTION DATE:</b> Estimated 4: 1900-1924 <b>Documented:</b> 1902-1920	

14. <b>DATE OF MAJOR ADDITIONS/MODIFICATIONS</b> (specify): _____ _____	with mature deciduous trees and some medium-sized shrubbery. The building was constructed between 1902 and 1920 in a vernacular style. It is set upon a solid foundation and the wood frame structural system is clad in horizontal vinyl siding. The building is covered by a moderately-pitched, side-gable roof that is sheathed in asphalt shingles. A front-gable projection extends northward from the east side of the primary elevation. The primary entrance is centered on the main core of the house. It is a wood door with a modern metal and glass exterior door. Other fenestrations include vinyl one-over-one (1/1) double-hung sash windows. A one-story, one-bay porch extends off the north elevation. The shed roof is supported by slender, square posts
15. <b>CONSTRUCTION METHOD AND MATERIAL:</b> <b>Original/Primary:</b> W3 / Frame type unknown <b>Subsequent/Secondary:</b> _____	
16. <b>DIMENSIONS:</b> Height: Not Reported Width:                      Depth:                      Acreage:	
27. <b>SUPPORT RESOURCES:</b>	

SITE PLAN KEY	FUNCTION	CONSTRUCTION DATE	METHOD/MATERIAL
		_____	_____
		_____	_____
		_____	_____
		_____	_____
		_____	_____
		_____	_____
		_____	_____



28. **SITE PLAN** (Complete if #26 was answered or if you are using sub-numbers):

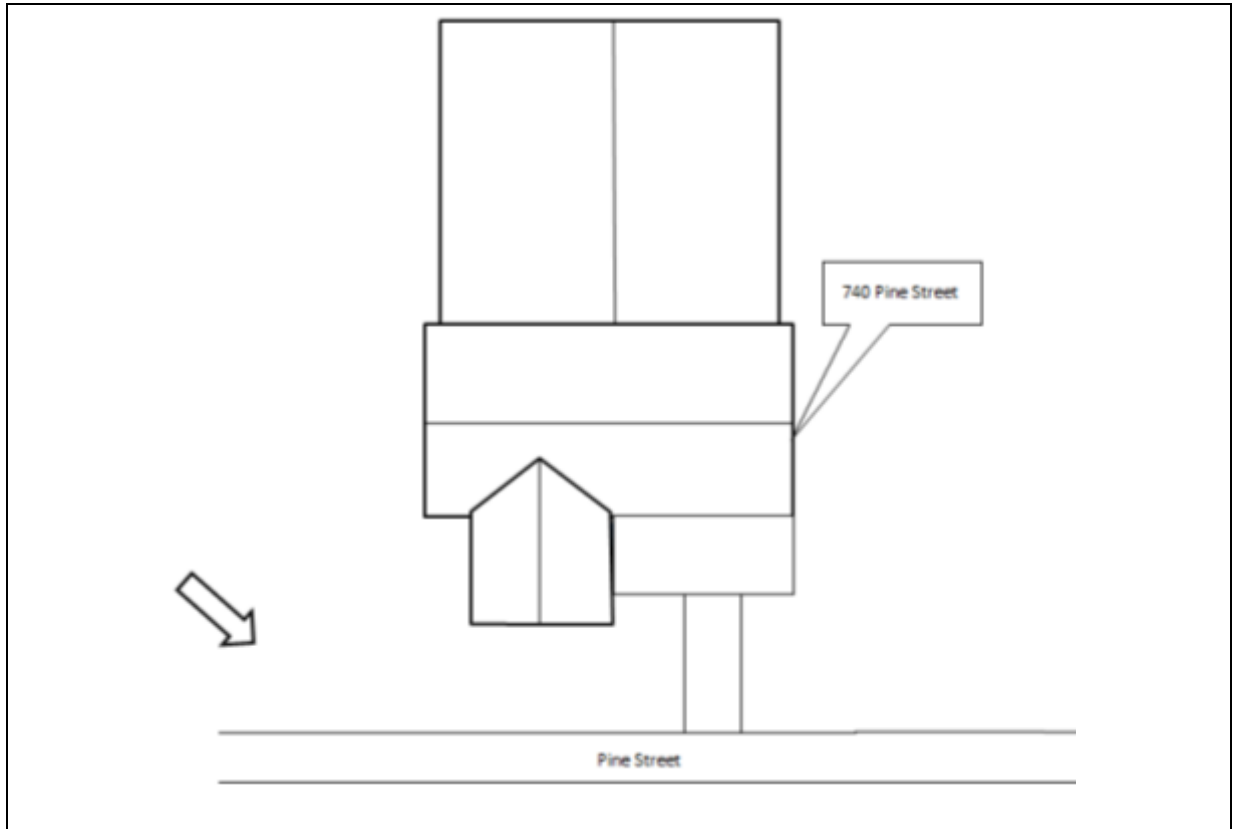

29. **MAP** (Scan or attach copy of map showing exact location of resources):

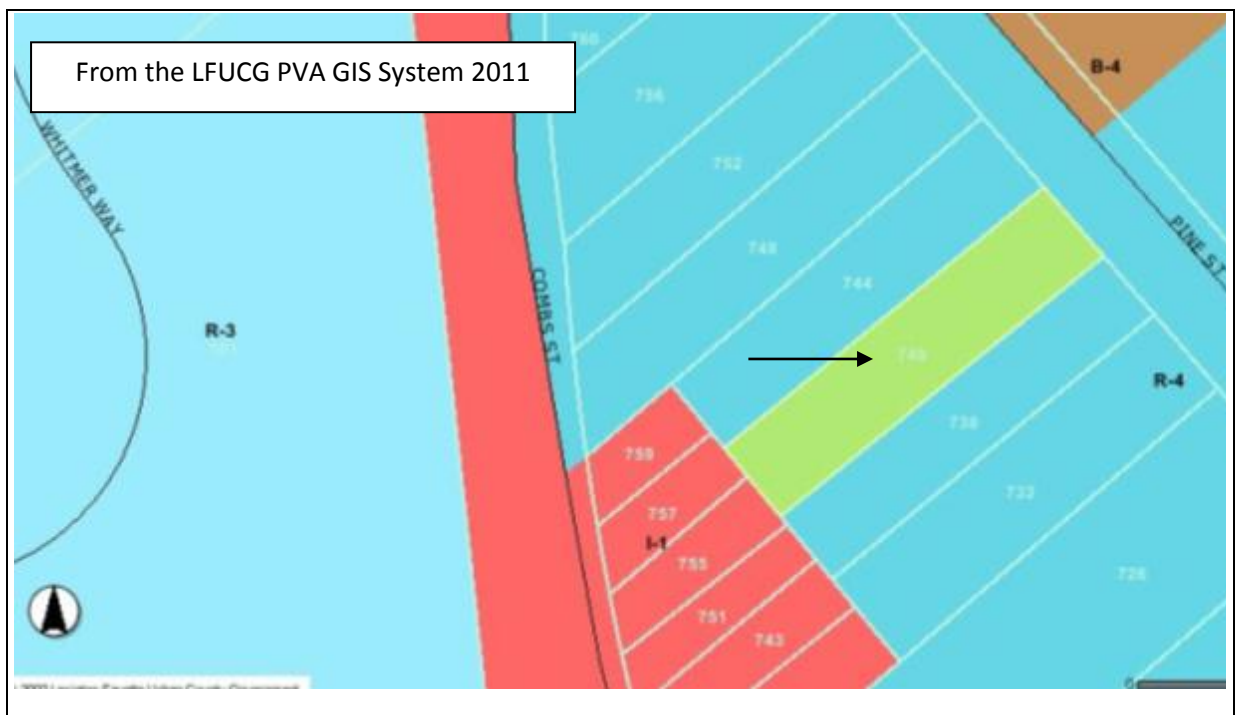

KENTUCKY INDIVIDUAL BUILDING SURVEY  
FORM  
(KHC 2011-1)

COUNTY Fayette  
RESOURCE # FASW 140  
EVALUATION \_\_\_\_\_  
SHPO EVALUATION \_\_\_\_\_  
DESTROYED \_\_\_\_\_

1. <b>NAME OF RESOURCE</b> (how determined): 8 / Location House, 744 Pine Street	17. <b>PLAN:</b> <b>First:</b> O / Other (specify) L-shape <b>Second:</b> _____
2. <b>ADDRESS/LOCATION:</b> 744 Pine Street	18. <b>STYLISTIC INFLUENCE:</b> <b>First:</b> 00: Unknown/not applicable Vernacular <b>Second:</b> _____
3. <b>UTM REFERENCE:</b> <b>Quad Name:</b> Lexington East <b>Date:</b> <b>Zone:</b> 16 <b>Method:</b> C / Commonwealth Base Map <b>Easting:</b> 718552 <b>Northing:</b> 4214151	19. <b>FOUNDATION:</b> <b>Type:</b> 2 / Continuous <b>Material:</b> _____
4. <b>OWNER/ADDRESS:</b> Earthman LLC 3031 Catnip Hill Road Nicholasville, Kentucky	20. <b>PRIMARY WALL MATERIAL:</b> <b>Original:</b> I / Weatherboard likely wood weatherboard <b>Replacement:</b> Y / Vinyl siding
5. <b>FIELD RECORDER/AFFILIATION:</b> Heather M. Dollins	21. <b>ROOF CONFIGURATION AND COVERING:</b> <b>Configuration:</b> D / Cross gable <b>Covering:</b> 5 / Asphalt shingle
6. <b>DATE RECORDED:</b> 2011	22. <b>CONDITION:</b> P / Poor-in need of major repairs
7. <b>SPONSOR:</b> Historic Preservation Dept, College of Design, University of Kentucky	23. <b>MODIFICATION:</b> 2 / Moderate alteration
8. <b>INITIATION:</b> 5 / Other (specify) Master's Project	24. <b>ARCHITECT/BUILDER:</b> Unknown
9. <b>OTHER DOCUMENTATION:</b> <input type="checkbox"/> Survey <input type="checkbox"/> HABS/HAER <input type="checkbox"/> KY Land <input type="checkbox"/> Local Land <input type="checkbox"/> NHL <input type="checkbox"/> NR	25. <b>PHOTOGRAPH FILE:</b>
10. <b>REPORT/NR REFERENCE:</b> East End and Davis Bottom: A Study of the Demographic and Landscape Changes of Two Neighborhoods in Lexington, Kentucky	26. <b>WINDOWS:</b> <input type="checkbox"/> Original <input checked="" type="checkbox"/> Replacement <b>Type:</b> Wood Sash Sash one-over-one
11. <b>ORIGINAL PRIMARY FUNCTION:</b> 01: Residential - A: Single Dwelling	
12. <b>CURRENT PRIMARY FUNCTION:</b> 01: Residential - A: Single Dwelling	<b>COMMENTS/HISTORICAL INFORMATION:</b> 744 Pine Street is located on the south side of the street within the City of Lexington, Kentucky. The rectangular lot extends southward from the street. It is covered by a manicured grass lawn and dotted
13. <b>CONSTRUCTION DATE:</b> Estimated 4: 1900- 1924 <b>Documented:</b> pre-1920	

14. <b>DATE OF MAJOR ADDITIONS/MODIFICATIONS</b> (specify): _____ _____	with mature deciduous trees and some medium-sized shrubbery. The building was constructed before 1920 in a vernacular style. It is set upon a solid foundation and the wood frame structural system is clad in horizontal wood weatherboard. The building is covered by a cross-gable roof that is sheathed in asphalt shingles. The primary entrance is located on the north elevation near the east corner. Other fenestrations include paired one-over-one (1/1) double-hung sash windows. A one-story, one-bay porch is located near the main door. The low-pitched hipped roof is supported by wrought iron posts. Several one-story additions are located on the south elevation.
15. <b>CONSTRUCTION METHOD AND MATERIAL:</b> <b>Original/Primary:</b> W3 / Frame type unknown <b>Subsequent/Secondary:</b> _____	
16. <b>DIMENSIONS:</b> Height: Not Reported Width:                  Depth:                  Acreage:	
27. <b>SUPPORT RESOURCES:</b>	

SITE PLAN KEY	FUNCTION	CONSTRUCTION DATE	METHOD/MATERIAL
		_____	_____
		_____	_____
		_____	_____
		_____	_____
		_____	_____
		_____	_____
		_____	_____

28. **SITE PLAN** (Complete if #26 was answered or if you are using sub-numbers):

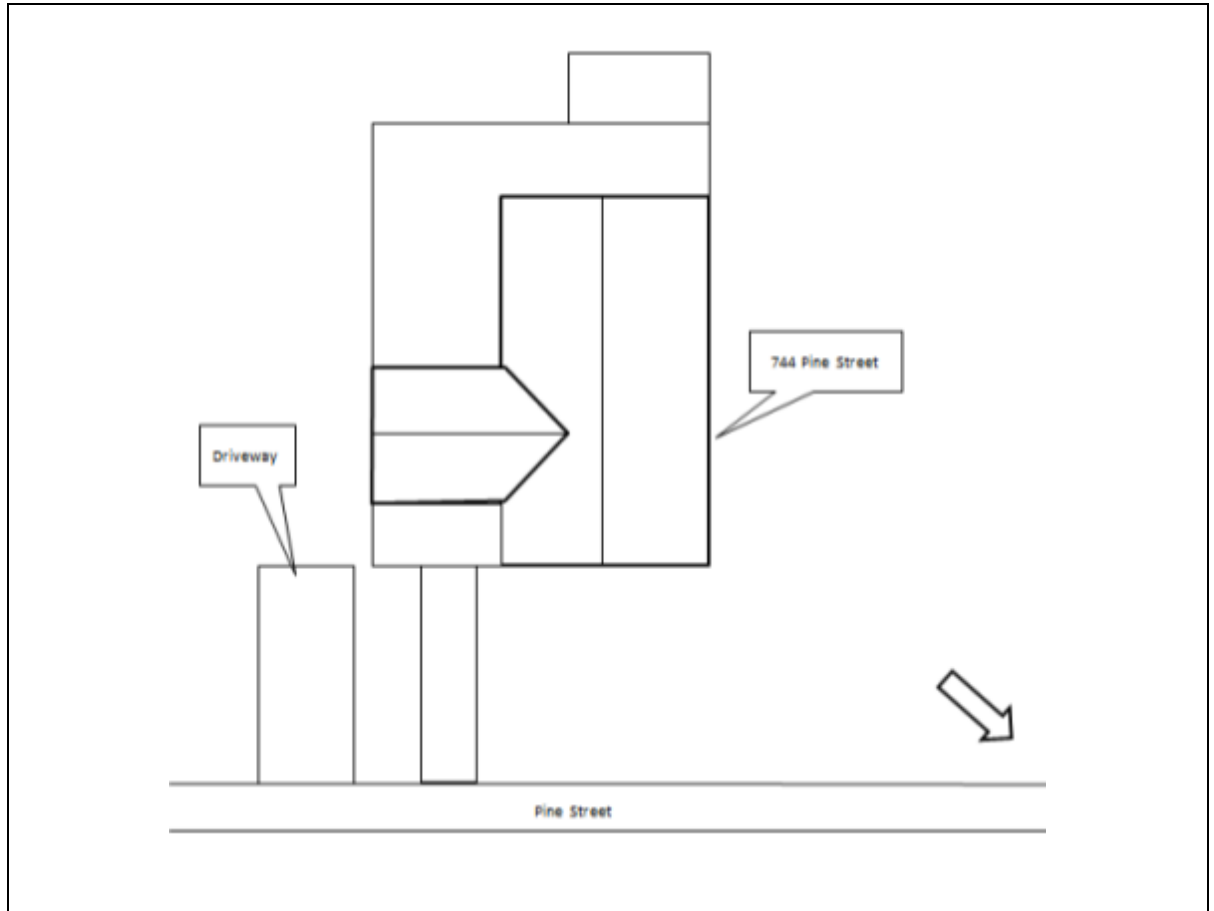

29. **MAP** (Scan or attach copy of map showing exact location of resources):

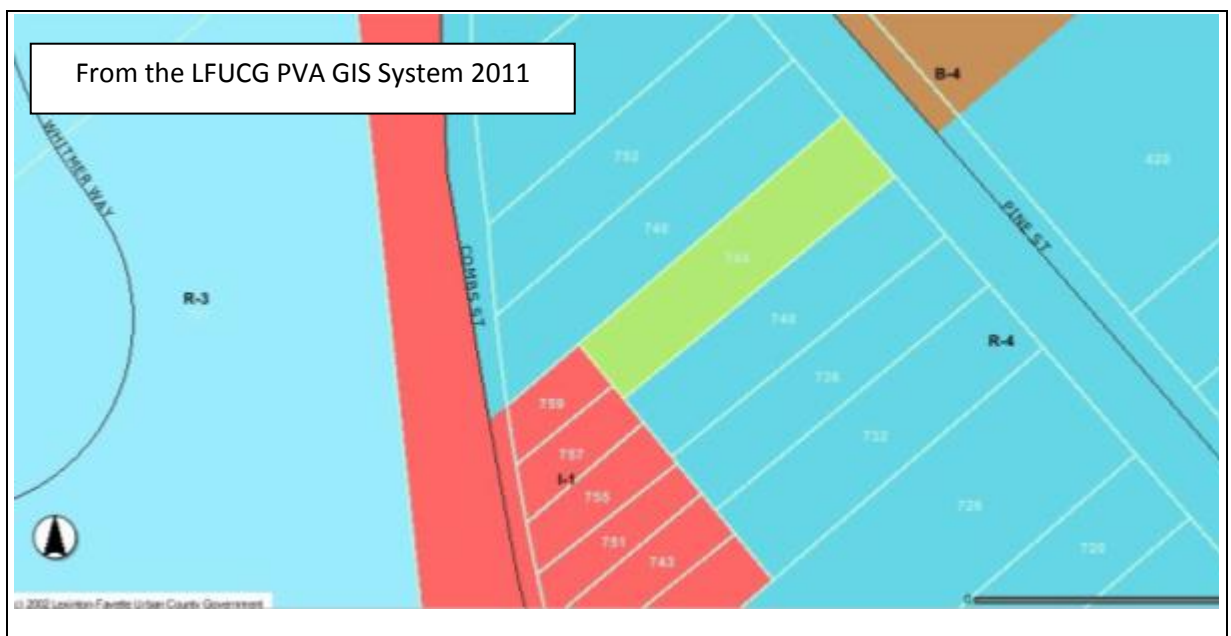

KENTUCKY INDIVIDUAL BUILDING SURVEY  
FORM  
(KHC 2011-1)

COUNTY Fayette  
RESOURCE # FASW 141  
EVALUATION \_\_\_\_\_  
SHPO EVALUATION  
DESTROYED \_\_\_\_\_

1. **NAME OF RESOURCE** (how determined):  
8 / Location  
House, 748 Pine Street

2. **ADDRESS/LOCATION:**  
748 Pine Street

3. **UTM REFERENCE:**  
**Quad Name:** Lexington East **Date:**  
  
**Zone:** 16 **Method:** C / Commonwealth  
Base Map  
**Easting:** 718548 **Northing:** 4214154

4. **OWNER/ADDRESS:**  
Jimmy P. and Brenda Johnson  
748 Pine Street  
Lexington, Kentucky

5. **FIELD RECORDER/AFFILIATION:**  
Heather M. Dollins

6. **DATE RECORDED:** 2011

7. **SPONSOR:**  
Historic Preservation Dept, College of  
Design, University of Kentucky

8. **INITIATION:** 5 / Other (specify)  
Master's Project

9. **OTHER DOCUMENTATION:**  
☐ Survey ☐ HABS/HAER  
☐ KY Land ☐ Local Land  
☐ NHL ☐ NR

10. **REPORT/NR REFERENCE:**  
East End and Davis Bottom: A Study of  
the Demographic and Landscape  
Changes of Two Neighborhoods in  
Lexington, Kentucky

11. **ORIGINAL PRIMARY FUNCTION:**  
01: Residential - A: Single Dwelling

12. **CURRENT PRIMARY FUNCTION:**  
01: Residential - A: Single Dwelling

13. **CONSTRUCTION DATE:** Estimated 4:  
1900-1924

17. **PLAN:**  
**First:** O / Other (specify) L-shape  
**Second:** \_\_\_\_\_

18. **STYLISTIC INFLUENCE:**  
**First:** 00: Unknown/not applicable Vernacular  
**Second:** \_\_\_\_\_

19. **FOUNDATION:**  
**Type:** 2 / Continuous  
**Material:** \_\_\_\_\_

20. **PRIMARY WALL MATERIAL:**  
**Original:** I / Weatherboard likely wood  
weatherboard  
**Replacement:** Y / Vinyl siding

21. **ROOF CONFIGURATION AND COVERING:**  
**Configuration:** D / Cross gable  
**Covering:** 5 / Asphalt shingle

22. **CONDITION:**  
G / Good-in good state of repair

23. **MODIFICATION:** 2 / Moderate alteration

24. **ARCHITECT/BUILDER:**  
Unknown

25. **PHOTOGRAPH FILE:**

26. **WINDOWS:** ☐ Original ☒ Replacement  
**Type:** Wood Sash Sash one-over-one



**COMMENTS/HISTORICAL INFORMATION:**  
748 Pine Street is located on the south side of the street

<p><b>Documented:</b> pre-1920</p> <hr/> <p>14. <b>DATE OF MAJOR ADDITIONS/MODIFICATIONS</b> (specify):          _____          _____</p> <hr/> <p>15. <b>CONSTRUCTION METHOD AND MATERIAL:</b>  <b>Original/Primary:</b> W3 / Frame type unknown  <b>Subsequent/Secondary:</b> _____</p> <hr/> <p>16. <b>DIMENSIONS:</b> Height: Not Reported          Width:                      Depth:          Acreage:</p> <hr/> <p>27. <b>SUPPORT RESOURCES:</b></p>	<p>within the City of Lexington, Kentucky. The rectangular lot extends southward from the street. It is covered by a manicured grass lawn and dotted with mature deciduous trees and some medium-sized shrubbery. The building was constructed with a T-plan around 1880 in a vernacular style. It is set upon a solid foundation and the wood frame structural system is clad in horizontal wood weatherboard. The building is covered by a cross-gable roof that is sheathed in asphalt shingles. An interior chimney pierces the ridge of the roof. The primary entrance is located on the north elevation near the east corner. The door is a wood panel door. Other fenestrations include paired one-over-one (1/1) double-hung sash windows set within a wood frame. A one-story, two-bay porch extends off the north elevation. The shed roof is supported by wood, square posts.</p>
---	--

SITE PLAN KEY	FUNCTION	CONSTRUCTION DATE	METHOD/MATERIAL
		_____	_____
		_____	_____
		_____	_____
		_____	_____
		_____	_____
		_____	_____
		_____	_____

28. **SITE PLAN** (Complete if #26 was answered or if you are using sub-numbers):

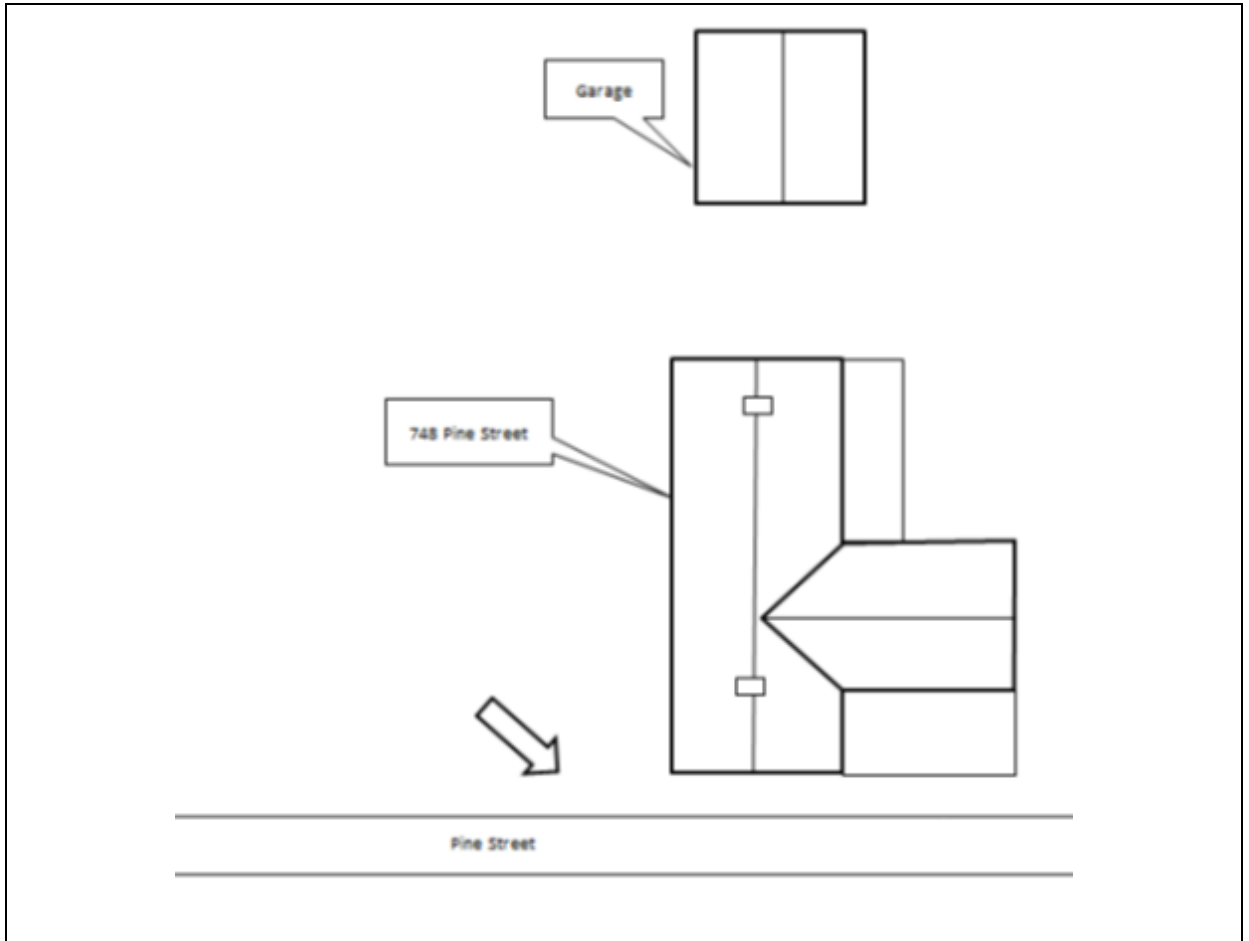

29. **MAP** (Scan or attach copy of map showing exact location of resources):

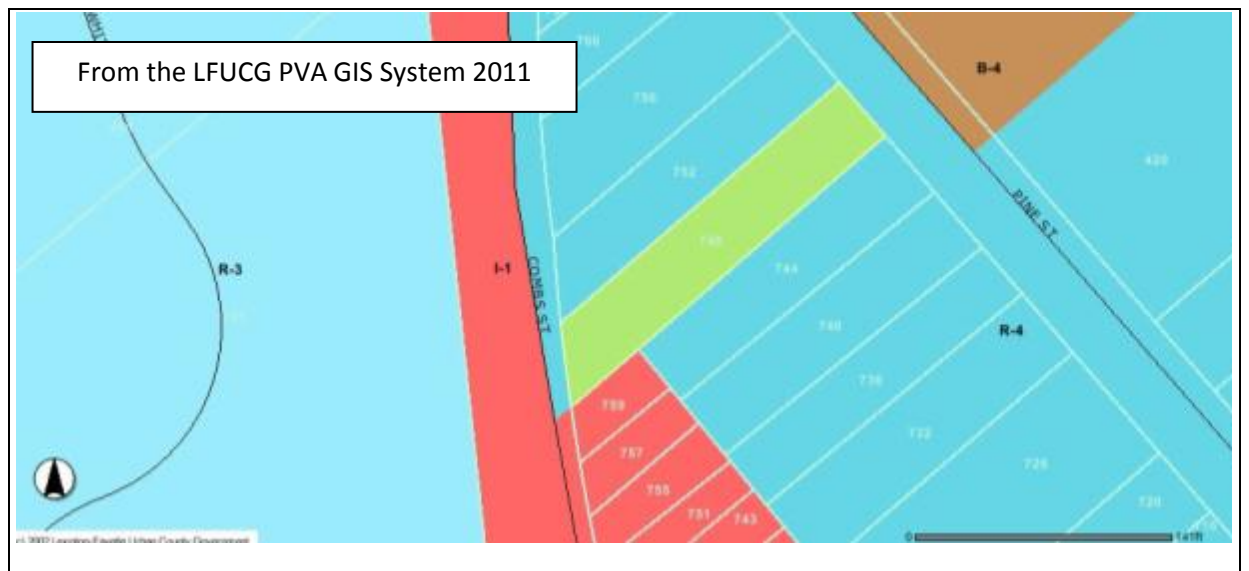

KENTUCKY INDIVIDUAL BUILDING SURVEY FORM  
(KHC 2011-1)

COUNTY Fayette  
RESOURCE # FASW 142  
EVALUATION \_\_\_\_\_  
SHPO EVALUATION \_\_\_\_\_  
DESTROYED \_\_\_\_\_

1. **NAME OF RESOURCE** (how determined):  
8 / Location  
House, 501 Caden Court

2. **ADDRESS/LOCATION:**  
501 Caden Court

3. **UTM REFERENCE:**  
**Quad Name:** Lexington East **Date:**  
**Zone:** 16 **Method:** C / Commonwealth Base  
Map  
**Easting:** 718711 **Northing:** 4213878

4. **OWNER/ADDRESS:**  
Caden Properties LLC  
603 Mojave Trail  
Georgetown, Kentucky

5. **FIELD RECORDER/AFFILIATION:**  
Heather M. Dollins

6. **DATE RECORDED:** 2011

7. **SPONSOR:**  
Historic Preservation Dept, College of Design,  
University of Kentucky

8. **INITIATION:** 5 / Other (specify) Master's  
Project

9. **OTHER DOCUMENTATION:**  
☐ Survey ☐ HABS/HAER  
☐ KY Land ☐ Local Land  
☐ NHL ☐ NR

10. **REPORT/NR REFERENCE:**  
East End and Davis Bottom: A Study of the  
Demographic and Landscape Changes of Two  
Neighborhoods in Lexington, Kentucky

11. **ORIGINAL PRIMARY FUNCTION:**  
01: Residential - A: Single Dwelling

12. **CURRENT PRIMARY FUNCTION:**  
01: Residential - A: Single Dwelling

13. **CONSTRUCTION DATE:** Estimated 3: 1925-  
1949  
**Documented:** between 1920 and 1934

17. **PLAN:**  
**First:** P / Shotgun  
**Second:** \_\_\_\_\_

18. **STYLISTIC INFLUENCE:**  
**First:** 00: Unknown/not applicable  
Vernacular  
**Second:** \_\_\_\_\_

19. **FOUNDATION:**  
**Type:** 2 / Continuous  
**Material:** \_\_\_\_\_

20. **PRIMARY WALL MATERIAL:**  
**Original:** I / Weatherboard likely wood  
weatherboard  
**Replacement:** Y / Vinyl siding

21. **ROOF CONFIGURATION AND COVERING:**  
**Configuration:** B / Gable, front  
**Covering:** 5 / Asphalt shingle

22. **CONDITION:**  
G / Good-in good state of repair

23. **MODIFICATION:** 2 / Moderate alteration

24. **ARCHITECT/BUILDER:**  
Unknown

25. **PHOTOGRAPH FILE:**

26. **WINDOWS:** ☒ Original ☐ Replacement  
**Type:** Wood Sash Sash six-over-six



**COMMENTS/HISTORICAL INFORMATION:**  
501 Caden Court is situated on the north side of



<p>14. <b>DATE OF MAJOR ADDITIONS/MODIFICATIONS</b> (specify):  <div style="border-bottom: 1px solid black; height: 1em; width: 100%;"></div> </p> <hr/> <p>15. <b>CONSTRUCTION METHOD AND MATERIAL:</b>  <b>Original/Primary:</b> W3 / Frame type unknown  <b>Subsequent/Secondary:</b> <div style="border-bottom: 1px solid black; width: 100%;"></div> </p> <hr/> <p>16. <b>DIMENSIONS:</b> Height: Not Reported  Width:                      Depth:                      Acreage:</p>	<p>the street in the southwestern quadrant of Lexington, Kentucky. The building is set on a rectangular parcel that extends northward from Caden Court, which is now just a sidewalk that extends from Dunaway Street west toward Patterson Street. The parcel is covered by a manicured lawn that is enclosed by a metal chain fence. The primary resource associated with 501 Caden Court is a single-family dwelling. This one-story, two-bay building was constructed around 1925 just north of the Patterson Street School. The plan of this building is known as a shotgun plan, which describes the narrow, long building. The building is set on a raised cinderblock foundation and has a wood frame structural system clad in asphalt shingles beneath vinyl siding; however, the area below the gable peak is not covered in vinyl siding. The resource is covered by a moderately-pitched front gable roof that is sheathed in standing-seam metal. The primary entrance is situated on the westernmost bay of the southern elevation. The door is a modern solid wooden door. Other fenestration includes six-over-six double-hung sash windows. A one-story, one-bay porch extends off the southern elevation. It is set on a raised concrete block foundation with a poured concrete cap and bordered by slender wood posts. The porch is covered by a front gable roof sheathed in standing-seam metal and supported by square wood posts.</p>																																
<p>27. <b>SUPPORT RESOURCES:</b></p>																																	
<table border="1" style="width: 100%; border-collapse: collapse;"> <thead> <tr> <th style="width: 25%;">SITE PLAN KEY</th> <th style="width: 25%;">FUNCTION</th> <th style="width: 25%;">CONSTRUCTION DATE</th> <th style="width: 25%;">METHOD/MATERIAL</th> </tr> </thead> <tbody> <tr><td> </td><td> </td><td> </td><td> </td></tr> <tr><td> </td><td> </td><td> </td><td> </td></tr> <tr><td> </td><td> </td><td> </td><td> </td></tr> <tr><td> </td><td> </td><td> </td><td> </td></tr> <tr><td> </td><td> </td><td> </td><td> </td></tr> <tr><td> </td><td> </td><td> </td><td> </td></tr> <tr><td> </td><td> </td><td> </td><td> </td></tr> </tbody> </table>		SITE PLAN KEY	FUNCTION	CONSTRUCTION DATE	METHOD/MATERIAL																												
SITE PLAN KEY	FUNCTION	CONSTRUCTION DATE	METHOD/MATERIAL																														

28. **SITE PLAN** (Complete if #26 was answered or if you are using sub-numbers):

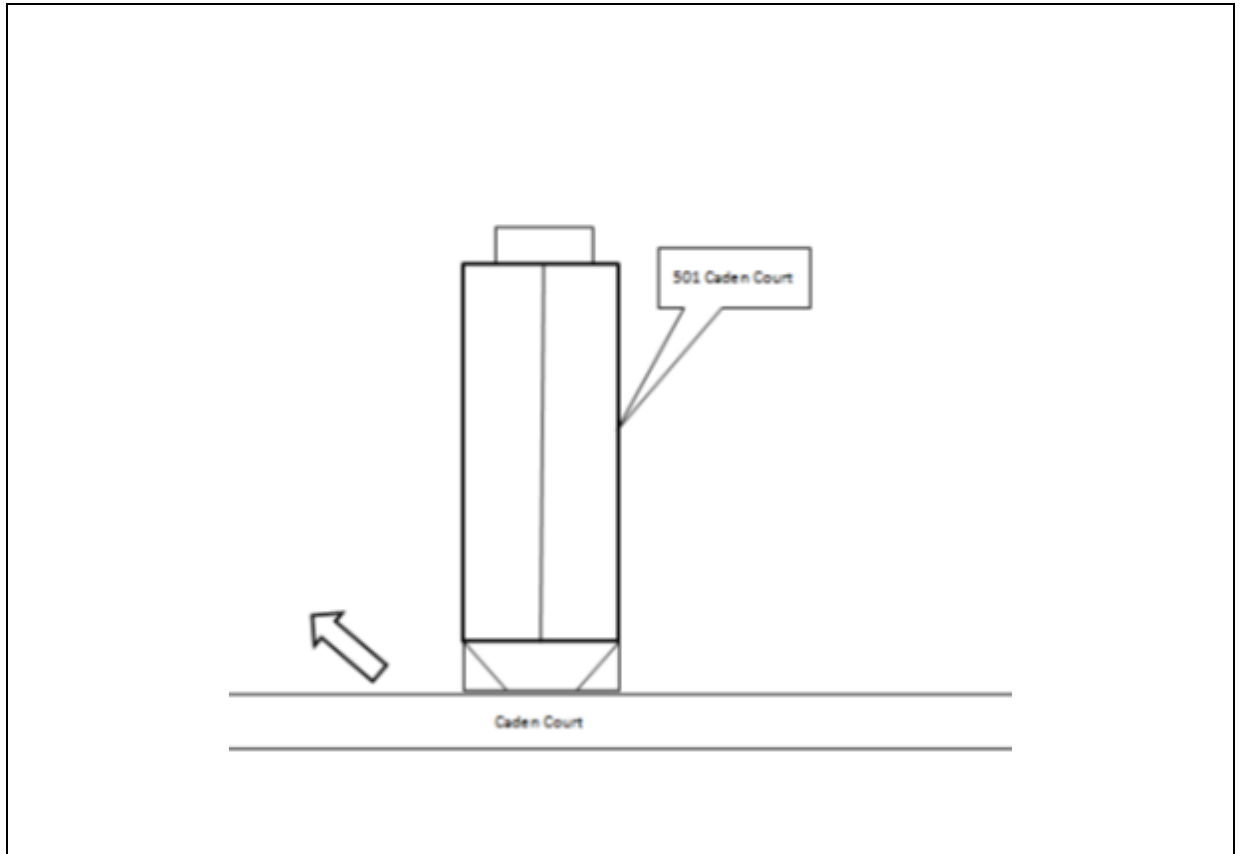

29. **MAP** (Scan or attach copy of map showing exact location of resources):



KENTUCKY INDIVIDUAL BUILDING SURVEY  
FORM  
(KHC 2011-1)

COUNTY Fayette  
RESOURCE # FASW 143  
EVALUATION \_\_\_\_\_  
SHPO EVALUATION \_\_\_\_\_  
DESTROYED \_\_\_\_\_

1. <b>NAME OF RESOURCE</b> (how determined): 8 / Location House, 503 Caden Court	17. <b>PLAN:</b> <b>First:</b> P / Shotgun <b>Second:</b> _____
2. <b>ADDRESS/LOCATION:</b> 503 Caden Court	18. <b>STYLISTIC INFLUENCE:</b> <b>First:</b> 00: Unknown/not applicable Vernacular <b>Second:</b> _____
3. <b>UTM REFERENCE:</b> <b>Quad Name:</b> Lexington East <b>Date:</b> <b>Zone:</b> 16 <b>Method:</b> C / Commonwealth Base Map <b>Easting:</b> 718716 <b>Northing:</b> 4213874	19. <b>FOUNDATION:</b> <b>Type:</b> 2 / Continuous <b>Material:</b> _____
4. <b>OWNER/ADDRESS:</b> Caden Properties LLC 603 Mojave Trail Georgetown, Kentucky	20. <b>PRIMARY WALL MATERIAL:</b> <b>Original:</b> I / Weatherboard likely wood weatherboard <b>Replacement:</b> Y / Vinyl siding
5. <b>FIELD RECORDER/AFFILIATION:</b> Heather M. Dollins	21. <b>ROOF CONFIGURATION AND COVERING:</b> <b>Configuration:</b> B / Gable, front <b>Covering:</b> 5 / Asphalt shingle
6. <b>DATE RECORDED:</b> 2011	22. <b>CONDITION:</b> G / Good-in good state of repair
7. <b>SPONSOR:</b> Historic Preservation Dept, College of Design, University of Kentucky	23. <b>MODIFICATION:</b> 2 / Moderate alteration
8. <b>INITIATION:</b> 5 / Other (specify) Master's Project	24. <b>ARCHITECT/BUILDER:</b> Unknown
9. <b>OTHER DOCUMENTATION:</b> <input type="checkbox"/> Survey <input type="checkbox"/> HABS/HAER <input type="checkbox"/> KY Land <input type="checkbox"/> Local Land <input type="checkbox"/> NHL <input type="checkbox"/> NR	25. <b>PHOTOGRAPH FILE:</b>
10. <b>REPORT/NR REFERENCE:</b> East End and Davis Bottom: A Study of the Demographic and Landscape Changes of Two Neighborhoods in Lexington, Kentucky	26. <b>WINDOWS:</b> <input checked="" type="checkbox"/> Original <input type="checkbox"/> Replacement <b>Type:</b> Wood Sash Sash six-over-six
11. <b>ORIGINAL PRIMARY FUNCTION:</b> 01: Residential - A: Single Dwelling	
12. <b>CURRENT PRIMARY FUNCTION:</b> 01: Residential - A: Single Dwelling	<b>COMMENTS/HISTORICAL INFORMATION:</b> 503 Caden Court is situated on the north side of the street in the southwestern quadrant of Lexington, Kentucky. The building is set on a rectangular parcel that extends northward from Caden Court,
13. <b>CONSTRUCTION DATE:</b> Estimated 3: 1925-1949 <b>Documented:</b> between 1920 and 1934	

<p>14. <b>DATE OF MAJOR ADDITIONS/MODIFICATIONS</b> (specify):  <div style="border-bottom: 1px solid black; height: 1em; width: 100%;"></div> </p> <p>15. <b>CONSTRUCTION METHOD AND MATERIAL:</b>  <b>Original/Primary:</b> W3 / Frame type  unknown  <b>Subsequent/Secondary:</b> <div style="border-bottom: 1px solid black; width: 100%;"></div> </p> <p>16. <b>DIMENSIONS:</b> <b>Height:</b> Not Reported  <b>Width:</b>            <b>Depth:</b>            <b>Acreage:</b></p>	<p>which is now just a sidewalk that extends from Dunaway Street west toward Patterson Street. The parcel is covered by a manicured lawn that is enclosed by a wood fence. The primary resource associated with 503 Caden Court is a single-family dwelling. This one-story, two-bay building was constructed around 1925 just north of the Patterson Street School (currently the George W. Carver Community Center). The plan of this building is known as a shotgun plan, which describes the narrow, long building. The resource is set on a raised cinderblock foundation and has a wood frame structural system clad in asphalt shingles. The resource is covered by a moderately-pitched front gable roof that is sheathed in standing-seam metal. The primary entrance is situated on the westernmost bay of the southern elevation. The door is made of wood with a large fixed window in the center with a modern, metal exterior door on the outside. Other fenestration include two-over-two double-hung sash windows within a wood frame. A one-story, one-bay porch extends off the southern elevation. It is set on a raised cinderblock foundation with a poured concrete cap. The porch is covered by a front gable roof sheathed in standing-seam metal and supported by two wrought iron posts.</p>																																
<p>27. <b>SUPPORT RESOURCES:</b></p> <table border="1" style="width: 100%; border-collapse: collapse;"> <thead> <tr> <th style="width: 25%;">SITE PLAN KEY</th> <th style="width: 25%;">FUNCTION</th> <th style="width: 25%;">CONSTRUCTION DATE</th> <th style="width: 25%;">METHOD/MATERIAL</th> </tr> </thead> <tbody> <tr><td> </td><td> </td><td style="text-align: center;">_____</td><td style="text-align: center;">_____</td></tr> <tr><td> </td><td> </td><td style="text-align: center;">_____</td><td style="text-align: center;">_____</td></tr> <tr><td> </td><td> </td><td style="text-align: center;">_____</td><td style="text-align: center;">_____</td></tr> <tr><td> </td><td> </td><td style="text-align: center;">_____</td><td style="text-align: center;">_____</td></tr> <tr><td> </td><td> </td><td style="text-align: center;">_____</td><td style="text-align: center;">_____</td></tr> <tr><td> </td><td> </td><td style="text-align: center;">_____</td><td style="text-align: center;">_____</td></tr> <tr><td> </td><td> </td><td style="text-align: center;">_____</td><td style="text-align: center;">_____</td></tr> </tbody> </table>		SITE PLAN KEY	FUNCTION	CONSTRUCTION DATE	METHOD/MATERIAL			_____	_____			_____	_____			_____	_____			_____	_____			_____	_____			_____	_____			_____	_____
SITE PLAN KEY	FUNCTION	CONSTRUCTION DATE	METHOD/MATERIAL																														
		_____	_____																														
		_____	_____																														
		_____	_____																														
		_____	_____																														
		_____	_____																														
		_____	_____																														
		_____	_____																														

28. **SITE PLAN** (Complete if #26 was answered or if you are using sub-numbers):

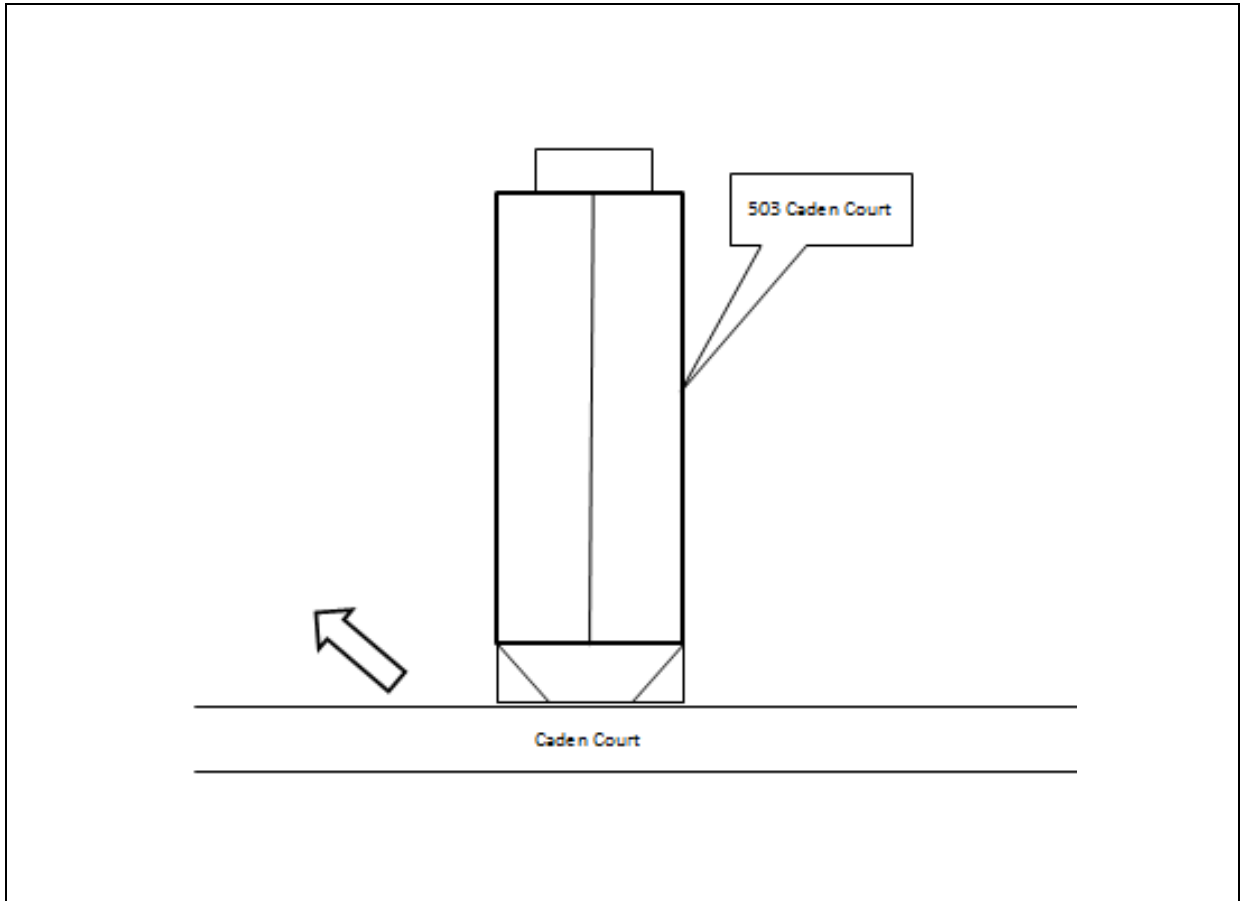

29. **MAP** (Scan or attach copy of map showing exact location of resources):

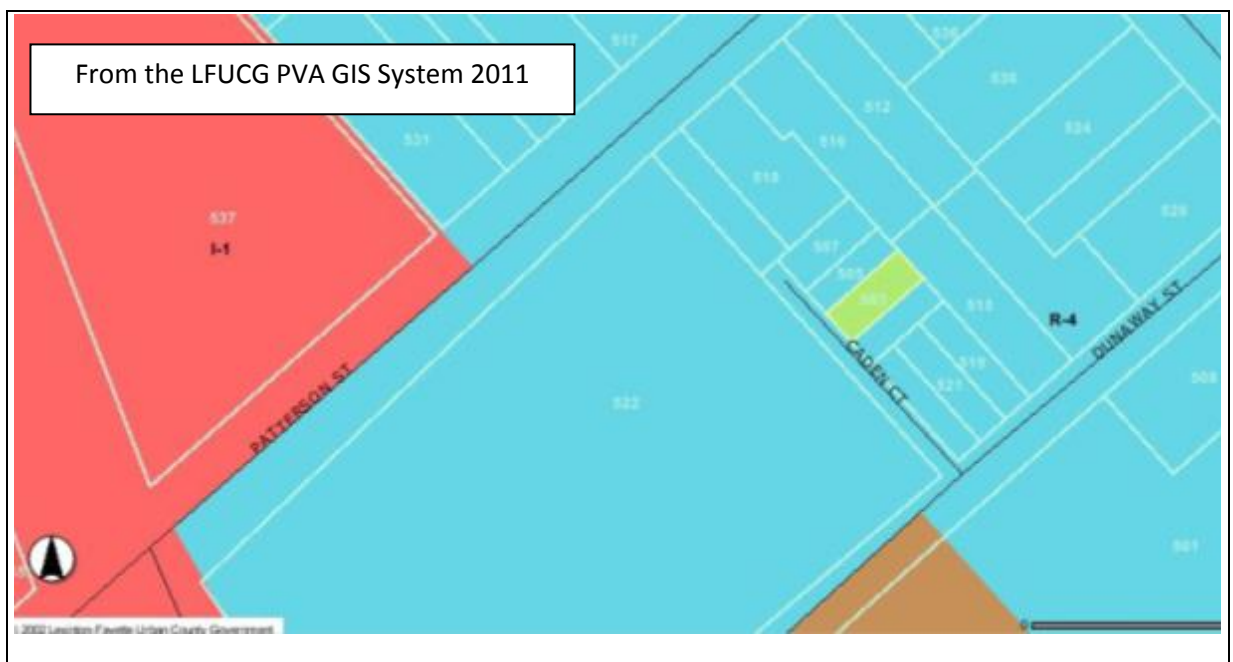

KENTUCKY INDIVIDUAL BUILDING SURVEY  
FORM  
(KHC 2011-1)

COUNTY Fayette  
RESOURCE # FASW 144  
EVALUATION \_\_\_\_\_  
SHPO EVALUATION \_\_\_\_\_  
DESTROYED \_\_\_\_\_

1. <b>NAME OF RESOURCE</b> (how determined): 8 / Location House, 505 Caden Court	17. <b>PLAN:</b> <b>First:</b> P / Shotgun <b>Second:</b> _____
2. <b>ADDRESS/LOCATION:</b> 505 Caden Court	18. <b>STYLISTIC INFLUENCE:</b> <b>First:</b> 00: Unknown/not applicable Vernacular <b>Second:</b> _____
3. <b>UTM REFERENCE:</b> <b>Quad Name:</b> Lexington East <b>Date:</b> <b>Zone:</b> 16 <b>Method:</b> C / Commonwealth Base Map <b>Easting:</b> 718720 <b>Northing:</b> 4213870	19. <b>FOUNDATION:</b> <b>Type:</b> 2 / Continuous <b>Material:</b> _____
4. <b>OWNER/ADDRESS:</b> Caden Properties LLC 603 Mojave Trail Georgetown, Kentucky	20. <b>PRIMARY WALL MATERIAL:</b> <b>Original:</b> I / Weatherboard likely wood weatherboard <b>Replacement:</b> Y / Vinyl siding
5. <b>FIELD RECORDER/AFFILIATION:</b> Heather M. Dollins	21. <b>ROOF CONFIGURATION AND COVERING:</b> <b>Configuration:</b> B / Gable, front <b>Covering:</b> 5 / Asphalt shingle
6. <b>DATE RECORDED:</b> 2011	22. <b>CONDITION:</b> G / Good-in good state of repair
7. <b>SPONSOR:</b> Historic Preservation Dept, College of Design, University of Kentucky	23. <b>MODIFICATION:</b> 2 / Moderate alteration
8. <b>INITIATION:</b> 5 / Other (specify) Master's Project	24. <b>ARCHITECT/BUILDER:</b> Unknown
9. <b>OTHER DOCUMENTATION:</b> <input type="checkbox"/> Survey <input type="checkbox"/> HABS/HAER <input type="checkbox"/> KY Land <input type="checkbox"/> Local Land <input type="checkbox"/> NHL <input type="checkbox"/> NR	25. <b>PHOTOGRAPH FILE:</b>
10. <b>REPORT/NR REFERENCE:</b> East End and Davis Bottom: A Study of the Demographic and Landscape Changes of Two Neighborhoods in Lexington, Kentucky	26. <b>WINDOWS:</b> <input checked="" type="checkbox"/> Original <input type="checkbox"/> Replacement <b>Type:</b> Wood Sash Sash six-over-six
11. <b>ORIGINAL PRIMARY FUNCTION:</b> 01: Residential - A: Single Dwelling	
12. <b>CURRENT PRIMARY FUNCTION:</b> 01: Residential - A: Single Dwelling	<b>COMMENTS/HISTORICAL INFORMATION:</b> 505 Caden Court is situated on the north side of the street in the southwestern quadrant of Lexington, Kentucky. The building is set on a rectangular parcel that extends northward from Caden Court,
13. <b>CONSTRUCTION DATE:</b> Estimated 3: 1925- 1949 <b>Documented:</b> between 1920 and 1934	

<p>14. <b>DATE OF MAJOR ADDITIONS/MODIFICATIONS</b> (specify):          _____</p> <hr/> <p>15. <b>CONSTRUCTION METHOD AND MATERIAL:</b>  <b>Original/Primary:</b> W3 / Frame type          unknown  <b>Subsequent/Secondary:</b> _____</p> <hr/> <p>16. <b>DIMENSIONS:</b> Height: Not Reported          Width:                      Depth:                      Acreage:</p>	<p>which is now just a sidewalk that extends from Dunaway Street west toward Patterson Street. The parcel is covered by a manicured lawn that is enclosed by a wood fence. The primary resource associated with 505 Caden Court is a single-family dwelling. This one-story, two-bay building was constructed around 1925 just north of the Patterson Street School (currently the George W. Carver Community Center). The plan of this building is known as a shotgun plan, which describes the narrow, long building. The resource is set on a raised rock-faced cinderblock foundation and has a wood frame structural system clad in asphalt shingles. The resource is covered by a moderately-pitched front gable roof that is sheathed in standing-seam metal. The primary entrance is situated on the westernmost bay of the southern elevation. The door is made of wood with six recessed panels and a modern, metal exterior door on the outside. Other fenestration includes one-over-one double-hung sash windows within a wood frame. A one-story, one-bay porch extends off the southern elevation. It is set on a raised cinderblock foundation with a poured concrete cap bordered by a wrought iron balustrade with turned posts. The porch is covered by a front gable roof sheathed in standing-seam metal and supported by two wrought iron posts.</p>																																
<p>27. <b>SUPPORT RESOURCES:</b></p>																																	
<table border="1" style="width: 100%; border-collapse: collapse;"> <thead> <tr> <th style="width: 25%;">SITE PLAN KEY</th> <th style="width: 25%;">FUNCTION</th> <th style="width: 25%;">CONSTRUCTION DATE</th> <th style="width: 25%;">METHOD/MATERIAL</th> </tr> </thead> <tbody> <tr><td> </td><td> </td><td> </td><td> </td></tr> <tr><td> </td><td> </td><td> </td><td> </td></tr> <tr><td> </td><td> </td><td> </td><td> </td></tr> <tr><td> </td><td> </td><td> </td><td> </td></tr> <tr><td> </td><td> </td><td> </td><td> </td></tr> <tr><td> </td><td> </td><td> </td><td> </td></tr> <tr><td> </td><td> </td><td> </td><td> </td></tr> </tbody> </table>		SITE PLAN KEY	FUNCTION	CONSTRUCTION DATE	METHOD/MATERIAL																												
SITE PLAN KEY	FUNCTION	CONSTRUCTION DATE	METHOD/MATERIAL																														

28. **SITE PLAN** (Complete if #26 was answered or if you are using sub-numbers):

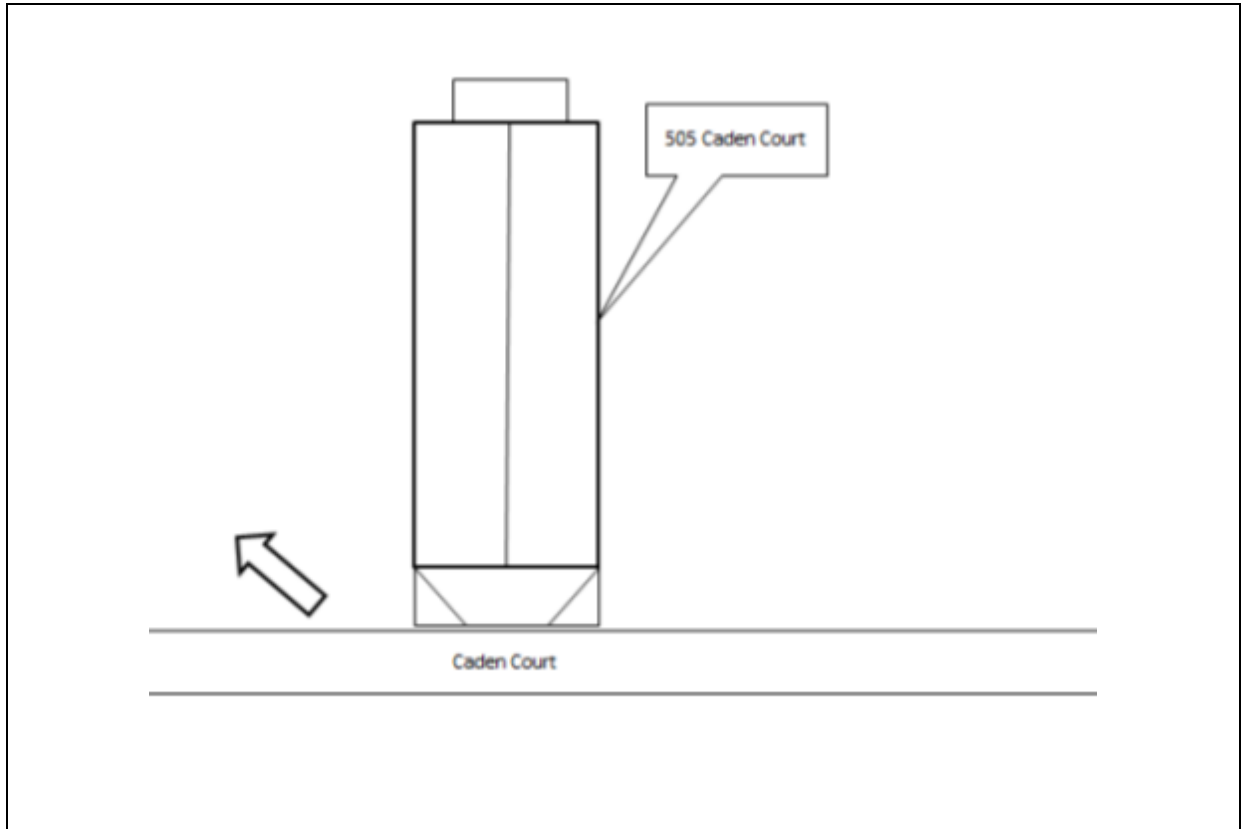

29. **MAP** (Scan or attach copy of map showing exact location of resources):





KENTUCKY INDIVIDUAL BUILDING SURVEY  
FORM  
(KHC 2011-1)

COUNTY Fayette  
RESOURCE # FASW 145  
EVALUATION \_\_\_\_\_  
SHPO EVALUATION \_\_\_\_\_  
DESTROYED \_\_\_\_\_

1. <b>NAME OF RESOURCE</b> (how determined): 8 / Location House, 507 Caden Court	17. <b>PLAN:</b> <b>First:</b> P / Shotgun <b>Second:</b> _____
2. <b>ADDRESS/LOCATION:</b> 507 Caden Court	18. <b>STYLISTIC INFLUENCE:</b> <b>First:</b> 00: Unknown/not applicable Vernacular <b>Second:</b> _____
3. <b>UTM REFERENCE:</b> <b>Quad Name:</b> Lexington East <b>Date:</b> <b>Zone:</b> 16 <b>Method:</b> C / Commonwealth Base Map <b>Easting:</b> 718724 <b>Northing:</b> 4213866	19. <b>FOUNDATION:</b> <b>Type:</b> 2 / Continuous <b>Material:</b> _____
4. <b>OWNER/ADDRESS:</b> Caden Properties LLC 603 Mojave Trail Georgetown, Kentucky	20. <b>PRIMARY WALL MATERIAL:</b> <b>Original:</b> I / Weatherboard likely wood weatherboard <b>Replacement:</b> Y / Vinyl siding
5. <b>FIELD RECORDER/AFFILIATION:</b> Heather M. Dollins	21. <b>ROOF CONFIGURATION AND COVERING:</b> <b>Configuration:</b> B / Gable, front <b>Covering:</b> 5 / Asphalt shingle
6. <b>DATE RECORDED:</b> 2011	22. <b>CONDITION:</b> G / Good-in good state of repair
7. <b>SPONSOR:</b> Historic Preservation Dept, College of Design, University of Kentucky	23. <b>MODIFICATION:</b> 2 / Moderate alteration
8. <b>INITIATION:</b> 5 / Other (specify) Master's Project	24. <b>ARCHITECT/BUILDER:</b> Unknown
9. <b>OTHER DOCUMENTATION:</b> <input type="checkbox"/> Survey <input type="checkbox"/> HABS/HAER <input type="checkbox"/> KY Land <input type="checkbox"/> Local Land <input type="checkbox"/> NHL <input type="checkbox"/> NR	25. <b>PHOTOGRAPH FILE:</b>
10. <b>REPORT/NR REFERENCE:</b> East End and Davis Bottom: A Study of the Demographic and Landscape Changes of Two Neighborhoods in Lexington, Kentucky	26. <b>WINDOWS:</b> <input checked="" type="checkbox"/> Original <input type="checkbox"/> Replacement <b>Type:</b> Wood Sash Sash six-over-six
11. <b>ORIGINAL PRIMARY FUNCTION:</b> 01: Residential - A: Single Dwelling	
12. <b>CURRENT PRIMARY FUNCTION:</b> 01: Residential - A: Single Dwelling	<b>COMMENTS/HISTORICAL INFORMATION:</b> 507 Caden Court is situated on the north side of the street in the southwestern quadrant of Lexington, Kentucky. The building is set on a rectangular parcel that extends northward from Caden Court,
13. <b>CONSTRUCTION DATE:</b> Estimated 3: 1925- 1949 <b>Documented:</b> between 1920 and 1934	

<p>14. <b>DATE OF MAJOR ADDITIONS/MODIFICATIONS</b> (specify):  <div style="border-bottom: 1px solid black; height: 1em; width: 100%;"></div> </p> <p>15. <b>CONSTRUCTION METHOD AND MATERIAL:</b>  <b>Original/Primary:</b> W3 / Frame type  unknown  <b>Subsequent/Secondary:</b> <div style="border-bottom: 1px solid black; width: 100%;"></div> </p> <p>16. <b>DIMENSIONS:</b> <b>Height:</b> Not Reported  <b>Width:</b>            <b>Depth:</b>            <b>Acreage:</b></p>	<p>which is now just a sidewalk that extends from Dunaway Street west toward Patterson Street. The parcel is covered by a manicured lawn that is enclosed by a wood fence. The primary resource associated with 507 Caden Court is a single-family dwelling. This one-story, two-bay building was constructed around 1925 just north of the Patterson Street School (currently the George W. Carver Community Center). The plan of this building is known as a shotgun plan, which describes the narrow, long building. The resource is set on a raised rock-faced cinderblock foundation and has a wood frame structural system clad in vinyl siding. The resource is covered by a moderately-pitched front gable roof that is sheathed in standing-seam metal. The primary entrance is situated on the westernmost bay of the southern elevation. The wood door features three small, fixed lights on the top half. A modern, metal exterior door is located outside of the wood door. Other fenestration includes one-over-one double-hung sash windows within a wood frame. A one-story, one-bay porch extends off the southern elevation. It is set on a raised cinderblock foundation with a poured concrete cap bordered by a wood balustrade. The porch is covered by a hipped roof sheathed in standing-seam metal and supported by two square wood posts. It is accessed by a set of steps on the west side.</p>																																
<p>27. <b>SUPPORT RESOURCES:</b></p> <table border="1" style="width: 100%; border-collapse: collapse;"> <thead> <tr> <th style="width: 25%;">SITE PLAN KEY</th> <th style="width: 25%;">FUNCTION</th> <th style="width: 25%;">CONSTRUCTION DATE</th> <th style="width: 25%;">METHOD/MATERIAL</th> </tr> </thead> <tbody> <tr><td> </td><td> </td><td> </td><td> </td></tr> <tr><td> </td><td> </td><td> </td><td> </td></tr> <tr><td> </td><td> </td><td> </td><td> </td></tr> <tr><td> </td><td> </td><td> </td><td> </td></tr> <tr><td> </td><td> </td><td> </td><td> </td></tr> <tr><td> </td><td> </td><td> </td><td> </td></tr> <tr><td> </td><td> </td><td> </td><td> </td></tr> </tbody> </table>		SITE PLAN KEY	FUNCTION	CONSTRUCTION DATE	METHOD/MATERIAL																												
SITE PLAN KEY	FUNCTION	CONSTRUCTION DATE	METHOD/MATERIAL																														

28. **SITE PLAN** (Complete if #26 was answered or if you are using sub-numbers):

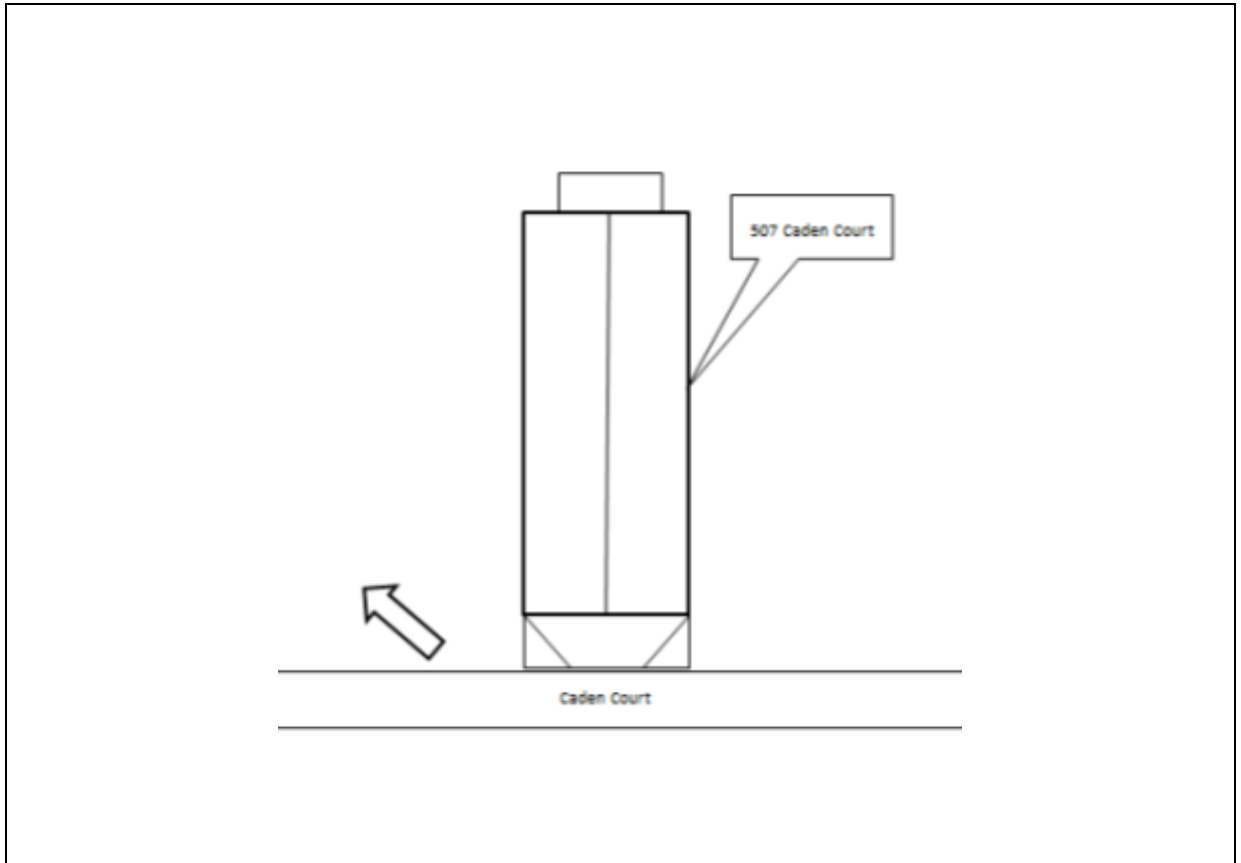

29. **MAP** (Scan or attach copy of map showing exact location of resources):



KENTUCKY INDIVIDUAL BUILDING SURVEY  
FORM  
(KHC 2011-1)

COUNTY Fayette  
RESOURCE # FASW 146  
EVALUATION \_\_\_\_\_  
SHPO EVALUATION  
DESTROYED \_\_\_\_\_

1. <b>NAME OF RESOURCE</b> (how determined): 8 / Location 414 De Roode Street	17. <b>PLAN:</b> <b>First:</b> U / Undetermined/not applicable Commercial <b>Second:</b> _____
2. <b>ADDRESS/LOCATION:</b> 414 De Roode Street	18. <b>STYLISTIC INFLUENCE:</b> <b>First:</b> 00: Unknown/not applicable Commercial <b>Second:</b> _____
3. <b>UTM REFERENCE:</b> <b>Quad Name:</b> Lexington East <b>Date:</b> <b>Zone:</b> 16 <b>Method:</b> C / Commonwealth Base Map <b>Easting:</b> 718673 <b>Northing:</b> 4213624	19. <b>FOUNDATION:</b> <b>Type:</b> 2 / Continuous <b>Material:</b> C / Concrete Block
4. <b>OWNER/ADDRESS:</b> Ralph Craycraft 896 Donmar Drive Lancaster, Kentucky	20. <b>PRIMARY WALL MATERIAL:</b> <b>Original:</b> O / Concrete block <b>Replacement:</b> _____
5. <b>FIELD RECORDER/AFFILIATION:</b> Heather M. Dollins	21. <b>ROOF CONFIGURATION AND COVERING:</b> <b>Configuration:</b> Q / Flat <b>Covering:</b> 0 / Undetermined/n.a.
6. <b>DATE RECORDED:</b> 2011	22. <b>CONDITION:</b> G / Good-in good state of repair
7. <b>SPONSOR:</b> Historic Preservation Dept, College of Design, University of Kentucky	23. <b>MODIFICATION:</b> 2 / Moderate alteration
8. <b>INITIATION:</b> 5 / Other (specify) Master's Project	24. <b>ARCHITECT/BUILDER:</b> Unknown
9. <b>OTHER DOCUMENTATION:</b> <input type="checkbox"/> Survey <input type="checkbox"/> HABS/HAER <input type="checkbox"/> KY Land <input type="checkbox"/> Local Land <input type="checkbox"/> NHL <input type="checkbox"/> NR	25. <b>PHOTOGRAPH FILE:</b>
10. <b>REPORT/NR REFERENCE:</b> East End and Davis Bottom: A Study of the Demographic and Landscape Changes of Two Neighborhoods in Lexington, Kentucky	26. <b>WINDOWS:</b> <input type="checkbox"/> Original <input type="checkbox"/> Replacement <b>Type:</b> _____ Sash boarded over
11. <b>ORIGINAL PRIMARY FUNCTION:</b> 02: Commercial - A: Business	
12. <b>CURRENT PRIMARY FUNCTION:</b> 02: Commercial - A: Business	<b>COMMENTS/HISTORICAL INFORMATION:</b> 414 De Roode Street is situated on the south side of the street southwestern quadrant of Lexington, Kentucky. The building is set on a rectangular parcel that extends southward from De Roode
13. <b>CONSTRUCTION DATE:</b> Estimated 2: 1950- 1974 <b>Documented:</b> ca 1966	

<p>14. <b>DATE OF MAJOR ADDITIONS/MODIFICATIONS</b> (specify):          _____</p> <p>15. <b>CONSTRUCTION METHOD AND MATERIAL:</b>  <b>Original/Primary:</b> P1 / Concrete Block  <b>Subsequent/Secondary:</b> _____</p> <p>16. <b>DIMENSIONS:</b> Height: Not Reported          Width:                      Depth:                      Acreage:</p>	<p>Street near its intersection with South Broadway. Immediately north of the resource is a poured asphalt parking area. The primary resource at 414 De Roode Street is a mid-twentieth century commercial building that currently houses Craycraft Signs. The foundation of this building is not visible but has a concrete block structural system that has been painted white. It is covered by a very low-pitched shed or a flat room. There are two primary entrances; each is a modern metal door on the north elevation.</p>
<p>27. <b>SUPPORT RESOURCES:</b></p>	

SITE PLAN KEY	FUNCTION	CONSTRUCTION DATE	METHOD/MATERIAL

28. **SITE PLAN** (Complete if #26 was answered or if you are using sub-numbers):

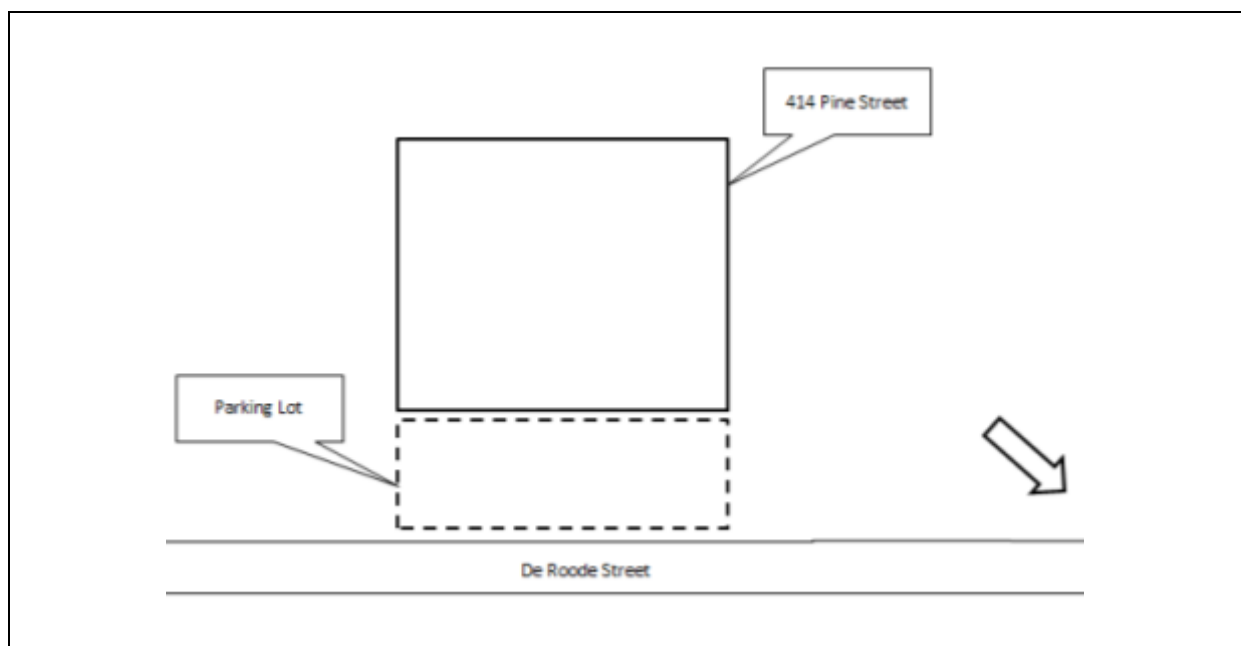



KENTUCKY INDIVIDUAL BUILDING SURVEY  
FORM  
(KHC 2011-1)

COUNTY Fayette  
RESOURCE # FASW 147  
EVALUATION \_\_\_\_\_  
SHPO EVALUATION  
DESTROYED \_\_\_\_\_

1. <b>NAME OF RESOURCE</b> (how determined): 8 / Location House, 418 De Roode Street	17. <b>PLAN:</b> <b>First:</b> P / Shotgun Double Shotgun <b>Second:</b> _____
2. <b>ADDRESS/LOCATION:</b> 418 De Roode Street	18. <b>STYLISTIC INFLUENCE:</b> <b>First:</b> 00: Unknown/not applicable Commercial <b>Second:</b> _____
3. <b>UTM REFERENCE:</b> <b>Quad Name:</b> Lexington East <b>Date:</b> <b>Zone:</b> 16 <b>Method:</b> C / Commonwealth Base Map <b>Easting:</b> 718664 <b>Northing:</b> 4213643	19. <b>FOUNDATION:</b> <b>Type:</b> 2 / Continuous <b>Material:</b> 0 / Unknown/NA
4. <b>OWNER/ADDRESS:</b> Abbas K. Haghazar 2400 Cognac Terrace Lexington, Kentucky	20. <b>PRIMARY WALL MATERIAL:</b> <b>Original:</b> I / Weatherboard <b>Replacement:</b> _____
5. <b>FIELD RECORDER/AFFILIATION:</b> Heather M. Dollins	21. <b>ROOF CONFIGURATION AND COVERING:</b> <b>Configuration:</b> B / Gable, front <b>Covering:</b> 5 / Asphalt shingle
6. <b>DATE RECORDED:</b> 2011	22. <b>CONDITION:</b> G / Good-in good state of repair
7. <b>SPONSOR:</b> Historic Preservation Dept, College of Design, University of Kentucky	23. <b>MODIFICATION:</b> 2 / Moderate alteration
8. <b>INITIATION:</b> 5 / Other (specify) Master's Project	24. <b>ARCHITECT/BUILDER:</b> Unknown
9. <b>OTHER DOCUMENTATION:</b> <input type="checkbox"/> Survey <input type="checkbox"/> HABS/HAER <input type="checkbox"/> KY Land <input type="checkbox"/> Local Land <input type="checkbox"/> NHL <input type="checkbox"/> NR	25. <b>PHOTOGRAPH FILE:</b>
10. <b>REPORT/NR REFERENCE:</b> East End and Davis Bottom: A Study of the Demographic and Landscape Changes of Two Neighborhoods in Lexington, Kentucky	26. <b>WINDOWS:</b> <input type="checkbox"/> Original <input type="checkbox"/> Replacement <b>Type:</b> _____ Sash boarded over
11. <b>ORIGINAL PRIMARY FUNCTION:</b> 01: Residential - B: Multiple Dwelling	
12. <b>CURRENT PRIMARY FUNCTION:</b> 01: Residential - B: Multiple Dwelling	<b>COMMENTS/HISTORICAL INFORMATION:</b> 418 De Roode Street is situated on the south side of the street southwestern quadrant of Lexington, Kentucky. The building is set on a rectangular parcel that extends southward from De Roode
13. <b>CONSTRUCTION DATE:</b> Estimated 3: 1925- 1949 <b>Documented:</b> 1920-1934	

<p>14. <b>DATE OF MAJOR ADDITIONS/MODIFICATIONS</b> (specify):  <div style="border-bottom: 1px solid black; height: 1em; width: 100%;"></div> </p> <hr/> <p>15. <b>CONSTRUCTION METHOD AND MATERIAL:</b>  <b>Original/Primary:</b> W3 / Frame type  unknown  <b>Subsequent/Secondary:</b> <div style="border-bottom: 1px solid black; width: 100%;"></div> </p> <hr/> <p>16. <b>DIMENSIONS:</b> <b>Height:</b> Not Reported  <b>Width:</b>            <b>Depth:</b>            <b>Acreage:</b></p>	<p>Street near its intersection with South Broadway. The parcel is covered by a manicured grass lawn. The southern part of the lot is enclosed by a metal chain link fence. The primary resource at 418 De Roode Street is a one-story, two-bay dwelling. It was constructed around 1930, likely as a duplex, which it continued to be until the late-1990s when it became vacant. The building currently has a double shotgun plant. It is set on a raised cinderblock foundation and the structural system is clad in wood clapboard siding. The building is covered by a moderately-pitched front gabled roof, which is sheathed in sheets of metal. Below the eaves of the exposed rafters are visible. Two brick interior chimneys with corbeled caps pierce the ridge of the roof. There are two primary entrances to this building; both are modern wood doors. All of the windows are boarded over by plants of wood. A one-story, two-bay porch is located on the north elevation. The poured concrete foundation is covered by a low-pitched shed room, which is supported by slender, square wood posts. A one-story concrete block addition extends off the south elevation. The addition is covered by a gable roof.</p>
--	---

27. <b>SUPPORT RESOURCES:</b>			
SITE PLAN KEY	FUNCTION	CONSTRUCTION DATE	METHOD/MATERIAL



28. **SITE PLAN** (Complete if #26 was answered or if you are using sub-numbers):

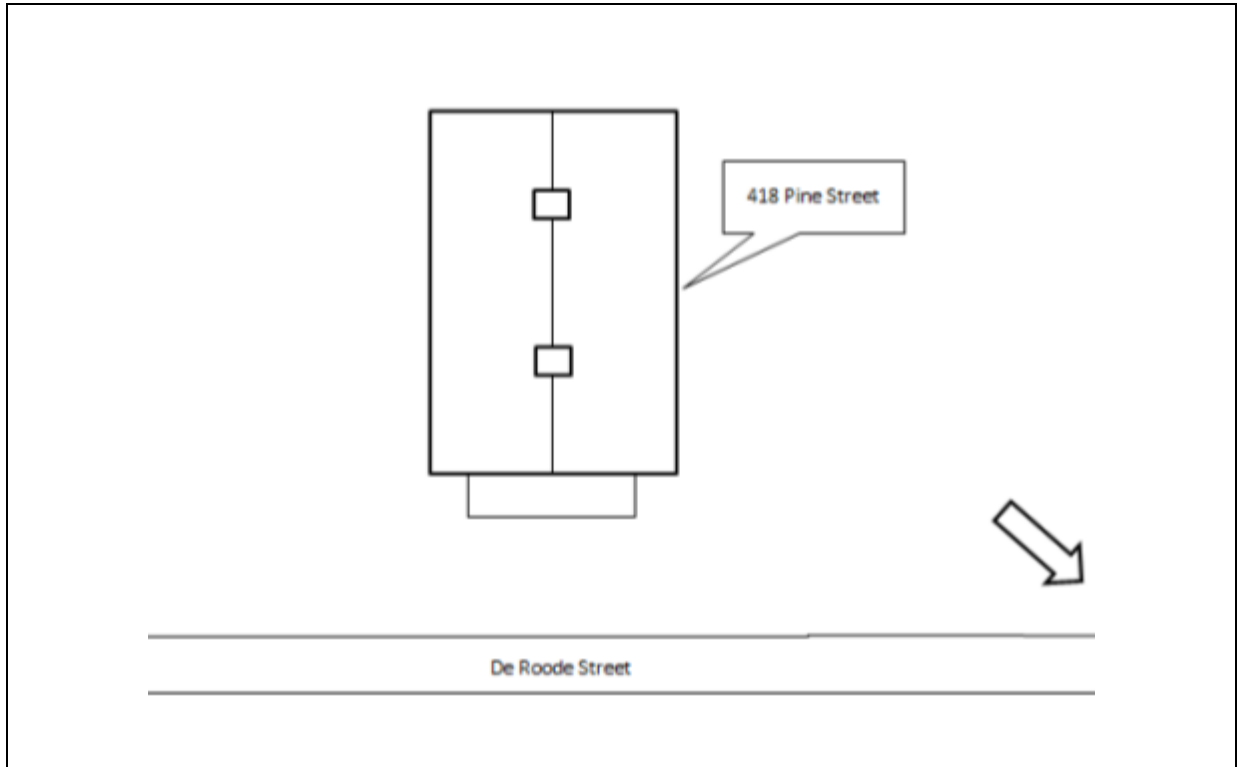

29. **MAP** (Scan or attach copy of map showing exact location of resources):

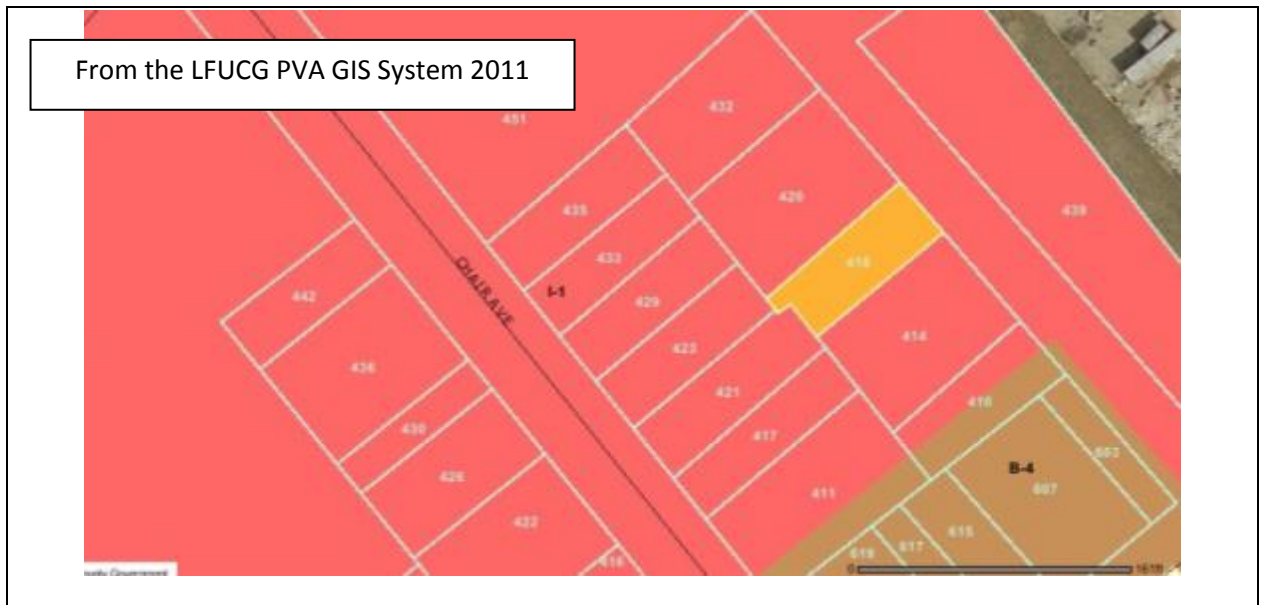

KENTUCKY INDIVIDUAL BUILDING SURVEY  
FORM  
(KHC 2011-1)

COUNTY Fayette  
RESOURCE # FASW 148  
EVALUATION \_\_\_\_\_  
SHPO EVALUATION \_\_\_\_\_  
DESTROYED \_\_\_\_\_

1. <b>NAME OF RESOURCE</b> (how determined): 8 / Location 524 De Roode Street	17. <b>PLAN:</b> <b>First:</b> U / Undetermined/not applicable <b>Second:</b> _____
2. <b>ADDRESS/LOCATION:</b> 524 De Roode Street	18. <b>STYLISTIC INFLUENCE:</b> <b>First:</b> 00: Unknown/not applicable Commercial <b>Second:</b> _____
3. <b>UTM REFERENCE:</b> <b>Quad Name:</b> Lexington East <b>Date:</b> <b>Zone:</b> 16 <b>Method:</b> C / Commonwealth Base Map <b>Easting:</b> 718502 <b>Northing:</b> 4213843	19. <b>FOUNDATION:</b> <b>Type:</b> 2 / Continuous <b>Material:</b> 0 / Unknown/NA
4. <b>OWNER/ADDRESS:</b> Eleanor Gordon Life Estate 309 Lakeshore Drive Lexington, Kentucky	20. <b>PRIMARY WALL MATERIAL:</b> <b>Original:</b> 0 / Concrete block <b>Replacement:</b> _____
5. <b>FIELD RECORDER/AFFILIATION:</b> Heather M. Dollins	21. <b>ROOF CONFIGURATION AND COVERING:</b> <b>Configuration:</b> B / Gable, front <b>Covering:</b> 5 / Asphalt shingle
6. <b>DATE RECORDED:</b> 2011	22. <b>CONDITION:</b> F / Fair-under maintained
7. <b>SPONSOR:</b> Historic Preservation Dept, College of Design, University of Kentucky	23. <b>MODIFICATION:</b> 2 / Moderate alteration
8. <b>INITIATION:</b> 5 / Other (specify) Master's Project	24. <b>ARCHITECT/BUILDER:</b> Unknown
9. <b>OTHER DOCUMENTATION:</b> <input type="checkbox"/> Survey <input type="checkbox"/> HABS/HAER <input type="checkbox"/> KY Land <input type="checkbox"/> Local Land <input type="checkbox"/> NHL <input type="checkbox"/> NR	25. <b>PHOTOGRAPH FILE:</b>
10. <b>REPORT/NR REFERENCE:</b> East End and Davis Bottom: A Study of the Demographic and Landscape Changes of Two Neighborhoods in Lexington, Kentucky	26. <b>WINDOWS:</b> <input checked="" type="checkbox"/> Original <input type="checkbox"/> Replacement <b>Type:</b> _____ Sash
11. <b>ORIGINAL PRIMARY FUNCTION:</b> 02: Commercial - A: Business	
12. <b>CURRENT PRIMARY FUNCTION:</b> 02: Commercial - A: Business	<b>COMMENTS/HISTORICAL INFORMATION:</b> 524 De Roode Street is situated on the south side of the street southwestern quadrant of Lexington, Kentucky. The building is set on a rectangular parcel that extends southward from De Roode
13. <b>CONSTRUCTION DATE:</b> Estimated 2: 1950- 1974 <b>Documented:</b> 1958-1970	

14. **DATE OF MAJOR ADDITIONS/MODIFICATIONS** (specify):  
\_\_\_\_\_  
\_\_\_\_\_

15. **CONSTRUCTION METHOD AND MATERIAL:**  
**Original/Primary:** P1 / Concrete Block  
**Subsequent/Secondary:** \_\_\_\_\_

16. **DIMENSIONS:** Height: Not Reported  
Width: Depth: Acreage:

Street. The parcel is primarily covered by gravel and poured concrete. The southern part of the lot is enclosed by a tall wood fence. The primary resource at 524 De Roode Street is a one-story, two-bay commercial that was constructed during the mid-twentieth century. The rectangular building is made of concrete block that has been painted grey. The building is covered by a very low-pitched gable roof that is sheathed in standing-seam metal. A concrete-block parapet is located on the north side of the roof. The original doors on the north elevation are blocked in. The only other visible fenestrations on the building are one-over-one double-hung sash windows with a concrete sill. The windows are covered with thin metal bars.

27. **SUPPORT RESOURCES:**

SITE PLAN KEY	FUNCTION	CONSTRUCTION DATE	METHOD/MATERIAL
		_____	_____
		_____	_____
		_____	_____
		_____	_____
		_____	_____
		_____	_____
		_____	_____

28. **SITE PLAN** (Complete if #26 was answered or if you are using sub-numbers):

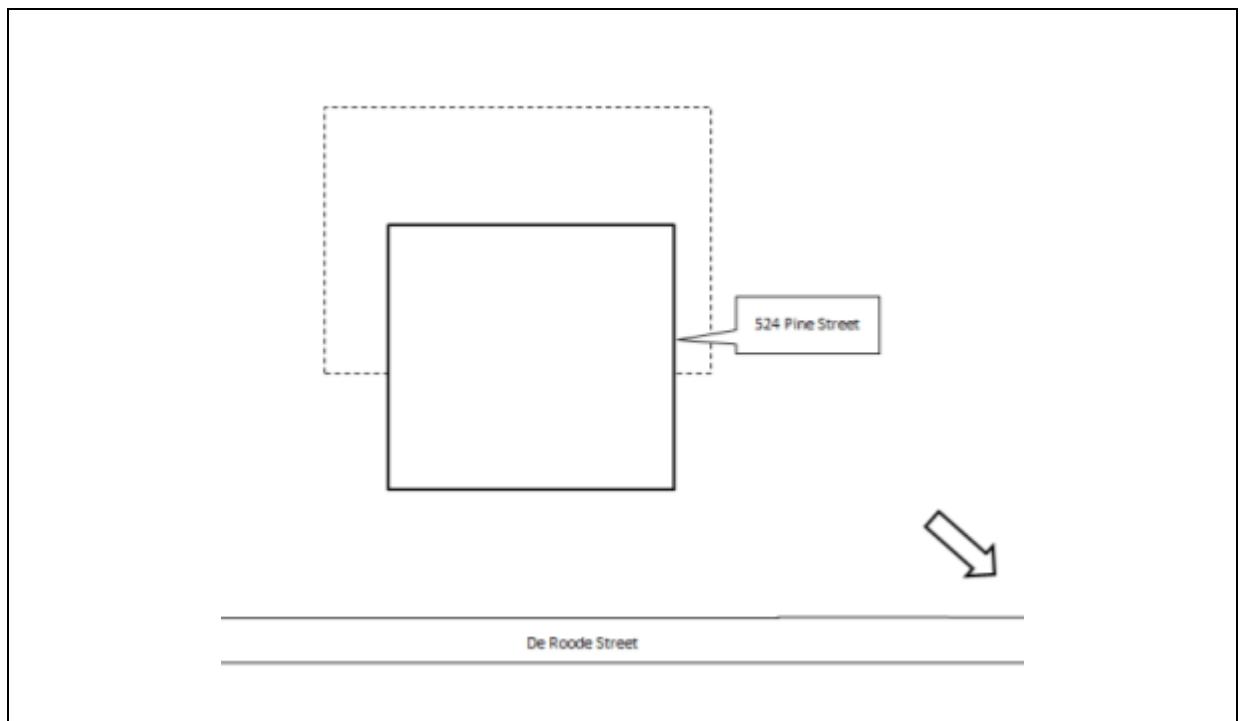

29. **MAP** (Scan or attach copy of map showing exact location of resources):

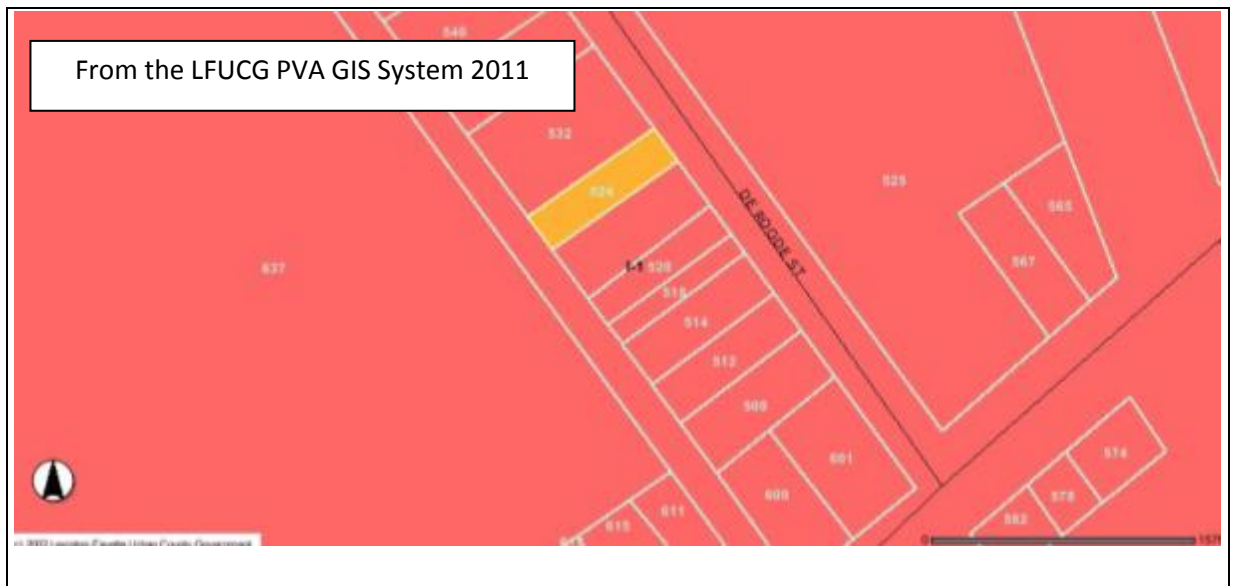

KENTUCKY INDIVIDUAL BUILDING SURVEY  
FORM  
(KHC 2011-1)

COUNTY Fayette  
RESOURCE # FASW 149  
EVALUATION \_\_\_\_\_  
SHPO EVALUATION  
DESTROYED \_\_\_\_\_

1. <b>NAME OF RESOURCE</b> (how determined): 8 / Location 532 De Roode Street	17. <b>PLAN:</b> <b>First:</b> U / Undetermined/not applicable <b>Second:</b> _____
2. <b>ADDRESS/LOCATION:</b> 532 De Roode Street	18. <b>STYLISTIC INFLUENCE:</b> <b>First:</b> 00: Unknown/not applicable Commercial <b>Second:</b> _____
3. <b>UTM REFERENCE:</b> <b>Quad Name:</b> Lexington East <b>Date:</b> <b>Zone:</b> 16 <b>Method:</b> C / Commonwealth Base Map <b>Easting:</b> 718489 <b>Northing:</b> 4213853	19. <b>FOUNDATION:</b> <b>Type:</b> 2 / Continuous <b>Material:</b> 0 / Unknown/NA
4. <b>OWNER/ADDRESS:</b> Genter R. McCormick 532 De Roode Lexington, Kentucky	20. <b>PRIMARY WALL MATERIAL:</b> <b>Original:</b> 0 / Concrete block <b>Replacement:</b> _____
5. <b>FIELD RECORDER/AFFILIATION:</b> Heather M. Dollins	21. <b>ROOF CONFIGURATION AND COVERING:</b> <b>Configuration:</b> B / Gable, front <b>Covering:</b> 5 / Asphalt shingle
6. <b>DATE RECORDED:</b> 2011	22. <b>CONDITION:</b> F / Fair-under maintained
7. <b>SPONSOR:</b> Historic Preservation Dept, College of Design, University of Kentucky	23. <b>MODIFICATION:</b> 2 / Moderate alteration
8. <b>INITIATION:</b> 5 / Other (specify) Master's Project	24. <b>ARCHITECT/BUILDER:</b> Unknown
9. <b>OTHER DOCUMENTATION:</b> <input type="checkbox"/> Survey <input type="checkbox"/> HABS/HAER <input type="checkbox"/> KY Land <input type="checkbox"/> Local Land <input type="checkbox"/> NHL <input type="checkbox"/> NR	25. <b>PHOTOGRAPH FILE:</b>
10. <b>REPORT/NR REFERENCE:</b> East End and Davis Bottom: A Study of the Demographic and Landscape Changes of Two Neighborhoods in Lexington, Kentucky	26. <b>WINDOWS:</b> <input checked="" type="checkbox"/> Original <input type="checkbox"/> Replacement <b>Type:</b> _____ Sash
11. <b>ORIGINAL PRIMARY FUNCTION:</b> 02: Commercial - A: Business	
12. <b>CURRENT PRIMARY FUNCTION:</b> 02: Commercial - A: Business	<b>COMMENTS/HISTORICAL INFORMATION:</b> 532 De Roode Street is situated on the south side of the street southwestern quadrant of Lexington, Kentucky. The building is set on a rectangular parcel that extends southward from De Roode
13. <b>CONSTRUCTION DATE:</b> Estimated 2: 1950- 1974 <b>Documented:</b> 1958-1970	

<p>14. <b>DATE OF MAJOR ADDITIONS/MODIFICATIONS</b> (specify):          _____          _____</p> <p>15. <b>CONSTRUCTION METHOD AND MATERIAL:</b>  <b>Original/Primary:</b> P1 / Concrete Block  <b>Subsequent/Secondary:</b> _____</p> <p>16. <b>DIMENSIONS:</b> Height: Not Reported          Width:                      Depth:                      Acreage:</p>	<p>Street. The parcel is primarily covered by gravel and poured concrete. The southern part of the lot is enclosed by a tall wood fence. The primary resource at 532 De Roode Street is a one-story, three-bay commercial that was constructed during the mid-twentieth century. The rectangular building is made of concrete block that has been painted grey. The building is covered by a very low-pitched gable roof that is sheathed in standing-seam metal. A concrete-block parapet is located on the north side of the roof. A modern solid wood door is located on the north elevation. Other fenestrations include a sidling window covered by metal bars and a metal sliding garage door on the north elevation.</p>
<p>27. <b>SUPPORT RESOURCES:</b></p>	

SITE PLAN KEY	FUNCTION	CONSTRUCTION DATE	METHOD/MATERIAL
		_____	_____
		_____	_____
		_____	_____
		_____	_____
		_____	_____
		_____	_____
		_____	_____

28. **SITE PLAN** (Complete if #26 was answered or if you are using sub-numbers):

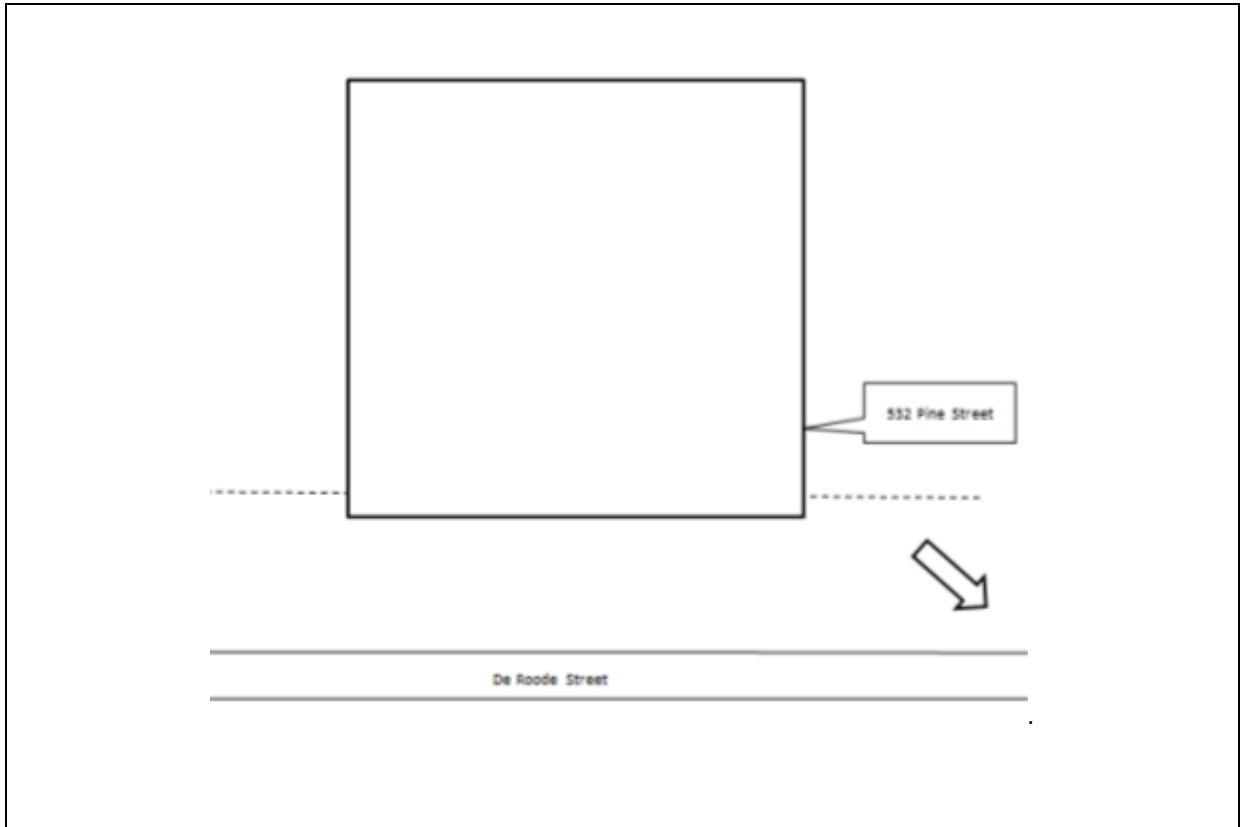

29. **MAP** (Scan or attach copy of map showing exact location of resources):

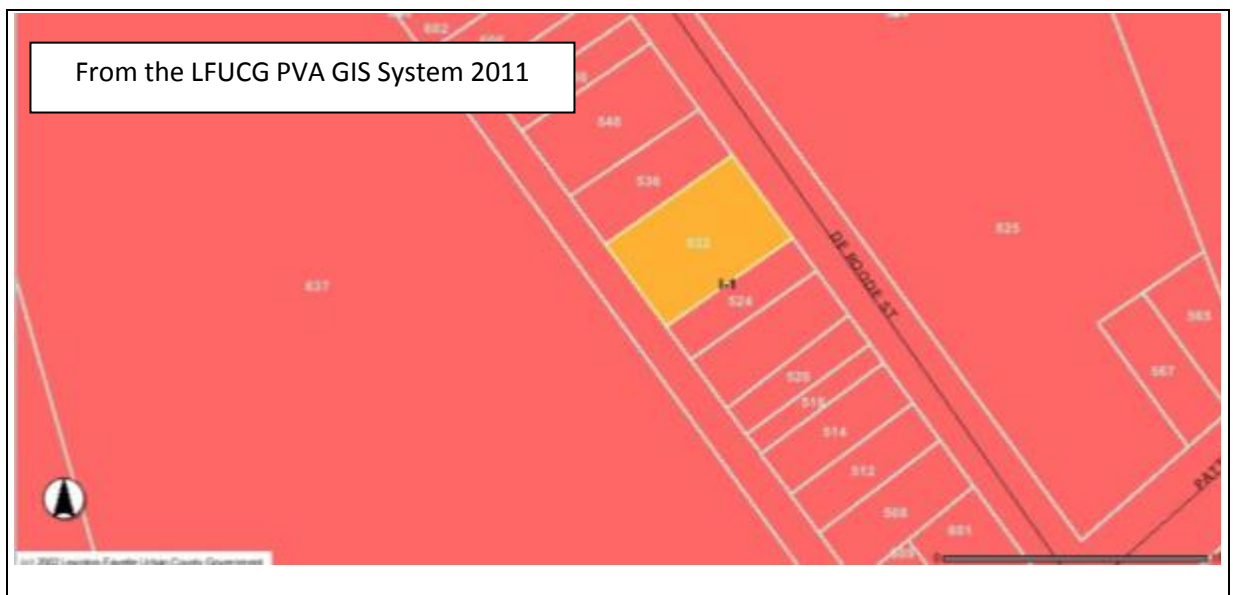

KENTUCKY INDIVIDUAL BUILDING SURVEY  
FORM  
(KHC 2011-1)

COUNTY Fayette  
RESOURCE # FASW 150  
EVALUATION \_\_\_\_\_  
SHPO EVALUATION \_\_\_\_\_  
DESTROYED \_\_\_\_\_

1. <b>NAME OF RESOURCE</b> (how determined): 8 / Location 536 De Roode Street	17. <b>PLAN:</b> <b>First:</b> U / Undetermined/not applicable <b>Second:</b> _____
2. <b>ADDRESS/LOCATION:</b> 536 De Roode Street	18. <b>STYLISTIC INFLUENCE:</b> <b>First:</b> 00: Unknown/not applicable Commercial <b>Second:</b> _____
3. <b>UTM REFERENCE:</b> <b>Quad Name:</b> Lexington East <b>Date:</b> <b>Zone:</b> 16 <b>Method:</b> C / Commonwealth Base Map <b>Easting:</b> 718483 <b>Northing:</b> 4213863	19. <b>FOUNDATION:</b> <b>Type:</b> 2 / Continuous <b>Material:</b> 0 / Unknown/NA
4. <b>OWNER/ADDRESS:</b> Genter R. McCormick 532 De Roode Lexington, Kentucky	20. <b>PRIMARY WALL MATERIAL:</b> <b>Original:</b> 0 / Concrete block <b>Replacement:</b> _____
5. <b>FIELD RECORDER/AFFILIATION:</b> Heather M. Dollins	21. <b>ROOF CONFIGURATION AND COVERING:</b> <b>Configuration:</b> B / Gable, front <b>Covering:</b> 5 / Asphalt shingle
6. <b>DATE RECORDED:</b> 2011	22. <b>CONDITION:</b> F / Fair-under maintained
7. <b>SPONSOR:</b> Historic Preservation Dept, College of Design, University of Kentucky	23. <b>MODIFICATION:</b> 2 / Moderate alteration
8. <b>INITIATION:</b> 5 / Other (specify) Master's Project	24. <b>ARCHITECT/BUILDER:</b> Unknown
9. <b>OTHER DOCUMENTATION:</b> <input type="checkbox"/> Survey <input type="checkbox"/> HABS/HAER <input type="checkbox"/> KY Land <input type="checkbox"/> Local Land <input type="checkbox"/> NHL <input type="checkbox"/> NR	25. <b>PHOTOGRAPH FILE:</b>
10. <b>REPORT/NR REFERENCE:</b> East End and Davis Bottom: A Study of the Demographic and Landscape Changes of Two Neighborhoods in Lexington, Kentucky	26. <b>WINDOWS:</b> <input checked="" type="checkbox"/> Original <input type="checkbox"/> Replacement <b>Type:</b> _____ Sash
11. <b>ORIGINAL PRIMARY FUNCTION:</b> 02: Commercial - A: Business	
12. <b>CURRENT PRIMARY FUNCTION:</b> 02: Commercial - A: Business	<b>COMMENTS/HISTORICAL INFORMATION:</b> 536 De Roode Street is situated on the south side of the street southwestern quadrant of Lexington, Kentucky. The building is set on a rectangular parcel that extends southward from De Roode
13. <b>CONSTRUCTION DATE:</b> Estimated 2: 1950- 1974 <b>Documented:</b> circa 1958	



14. <b>DATE OF MAJOR ADDITIONS/MODIFICATIONS</b> (specify): _____ _____ 	Street. The parcel is primarily covered by gravel and poured concrete. The southern part of the lot is enclosed by a tall wood fence and a metal chain link fence. The primary resource at 536 De Roode Street is a one-story, three-bay commercial that was constructed during the mid-twentieth century. The rectangular building is made of concrete block that has been painted grey. A brick store front was added to the north elevation. It is composed of a tall parable and faux-shed roof that is sheathed in asphalt shingles. The building is covered by a low-pitched shed roof. On the north elevation is a metal garage door and two windows that are covered by metal bars.
15. <b>CONSTRUCTION METHOD AND MATERIAL:</b> <b>Original/Primary:</b> P1 / Concrete Block <b>Subsequent/Secondary:</b> _____	
16. <b>DIMENSIONS:</b> Height: Not Reported Width:                      Depth:                      Acreage:	
27. <b>SUPPORT RESOURCES:</b>	

SITE PLAN KEY	FUNCTION	CONSTRUCTION DATE	METHOD/MATERIAL
		_____	_____
		_____	_____
		_____	_____
		_____	_____
		_____	_____
		_____	_____
		_____	_____

28. **SITE PLAN** (Complete if #26 was answered or if you are using sub-numbers):

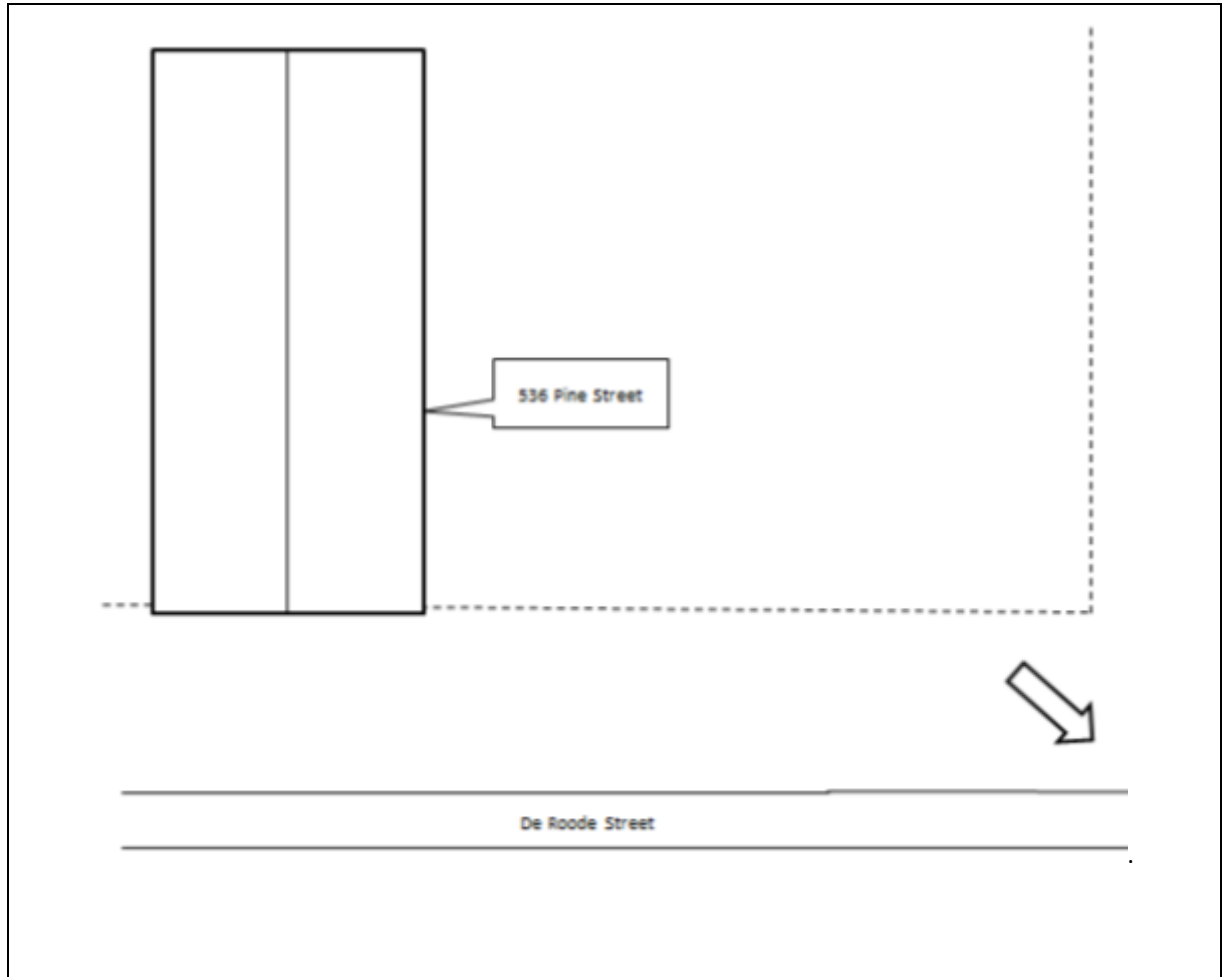

29. **MAP** (Scan or attach copy of map showing exact location of resources):

From the LFUCG PVA GIS System 2011

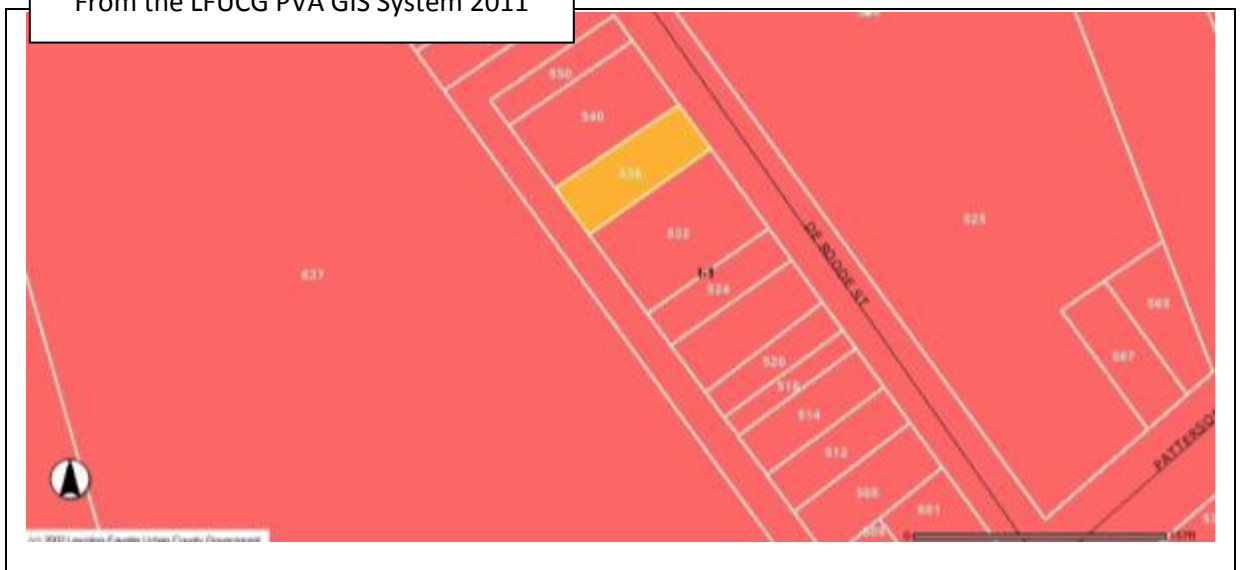

KENTUCKY INDIVIDUAL BUILDING SURVEY  
FORM  
(KHC 2011-1)

COUNTY Fayette  
RESOURCE # FASW 151  
EVALUATION \_\_\_\_\_  
SHPO EVALUATION \_\_\_\_\_  
DESTROYED \_\_\_\_\_

1. <b>NAME OF RESOURCE</b> (how determined): 8 / Location House, 600 De Roode Street	17. <b>PLAN:</b> <b>First:</b> P / Shotgun <b>Second:</b> _____
2. <b>ADDRESS/LOCATION:</b> 600 De Roode Street	18. <b>STYLISTIC INFLUENCE:</b> <b>First:</b> 00: Unknown/not applicable Vernacular <b>Second:</b> _____
3. <b>UTM REFERENCE:</b> <b>Quad Name:</b> Lexington East <b>Date:</b> <b>Zone:</b> 16 <b>Method:</b> C / Commonwealth Base Map <b>Easting:</b> 718462 <b>Northing:</b> 4213894	19. <b>FOUNDATION:</b> <b>Type:</b> 2 / Continuous <b>Material:</b> 0 / Unknown/NA
4. <b>OWNER/ADDRESS:</b> John Hughson 6810 Jacks Creek Pike Lexington, Kentucky	20. <b>PRIMARY WALL MATERIAL:</b> <b>Original:</b> I / Weatherboard <b>Replacement:</b> _____
5. <b>FIELD RECORDER/AFFILIATION:</b> Heather M. Dollins	21. <b>ROOF CONFIGURATION AND COVERING:</b> <b>Configuration:</b> B / Gable, front <b>Covering:</b> 5 / Asphalt shingle
6. <b>DATE RECORDED:</b> 2011	22. <b>CONDITION:</b> P / Poor-in need of major repairs
7. <b>SPONSOR:</b> Historic Preservation Dept, College of Design, University of Kentucky	23. <b>MODIFICATION:</b> 2 / Moderate alteration
8. <b>INITIATION:</b> 5 / Other (specify) Master's Project	24. <b>ARCHITECT/BUILDER:</b> Unknown
9. <b>OTHER DOCUMENTATION:</b> <input type="checkbox"/> Survey <input type="checkbox"/> HABS/HAER <input type="checkbox"/> KY Land <input type="checkbox"/> Local Land <input type="checkbox"/> NHL <input type="checkbox"/> NR	25. <b>PHOTOGRAPH FILE:</b>
10. <b>REPORT/NR REFERENCE:</b> East End and Davis Bottom: A Study of the Demographic and Landscape Changes of Two Neighborhoods in Lexington, Kentucky	26. <b>WINDOWS:</b> <input type="checkbox"/> Original <input type="checkbox"/> Replacement <b>Type:</b> _____ Sash Boarded Over
11. <b>ORIGINAL PRIMARY FUNCTION:</b> 01: Residential - A: Single Dwelling	
12. <b>CURRENT PRIMARY FUNCTION:</b> 01: Residential - A: Single Dwelling	
13. <b>CONSTRUCTION DATE:</b> Estimated 4: 1900- 1924 <b>Documented:</b> pre-1920	
<b>COMMENTS/HISTORICAL INFORMATION:</b> 600 De Roode Street is situated on the south side of the street southwestern quadrant of Lexington, Kentucky. The building is set on a rectangular parcel that extends southward from De Roode	

<p>14. <b>DATE OF MAJOR ADDITIONS/MODIFICATIONS</b> (specify):  <div style="border-bottom: 1px solid black; height: 1em; width: 100%;"></div> </p> <hr/> <p>15. <b>CONSTRUCTION METHOD AND MATERIAL:</b>  <b>Original/Primary:</b> W3 / Frame type  unknown  <b>Subsequent/Secondary:</b> <div style="border-bottom: 1px solid black; width: 100%;"></div> </p> <hr/> <p>16. <b>DIMENSIONS:</b> <b>Height:</b> Not Reported  <b>Width:</b>            <b>Depth:</b>            <b>Acreage:</b></p>	<p>Street. The parcel is covered by overgrown shrubbery and mature deciduous trees. At one time Merino Street extended beyond De Roode (Brisben) Street. During the 1920s, the building that is now part of the 600 De Roode Street lot was built to face eastward to this extension of Merino Street and had a Merino Street address. The narrow, rectangular building is a one-story, five-bay single-family dwelling. The building is set on a raised concrete block foundation and the structural system is clad in wood clapboard, which is falling off in several places. The house is covered by a moderately-pitched side gable roof that is sheathed in asphalt shingles. An interior brick chimney extends beyond the ridge of the roof. The primary entrance is situated on the east elevation. Other fenestrations include boarded up windows. A one-story, two-bay porch extends off the east elevation. It is raised on wood posts and accessed by a set of wood steps on the north side. The porch is covered by a shed roof that is supported by a wood square posts. A simple wood balustrade lines the edge of the porch. The building is in poor condition.</p>
--	--

27. **SUPPORT RESOURCES:**

SITE PLAN KEY	FUNCTION	CONSTRUCTION DATE	METHOD/MATERIAL
		_____	_____
		_____	_____
		_____	_____
		_____	_____
		_____	_____
		_____	_____
		_____	_____

28. **SITE PLAN** (Complete if #26 was answered or if you are using sub-numbers):

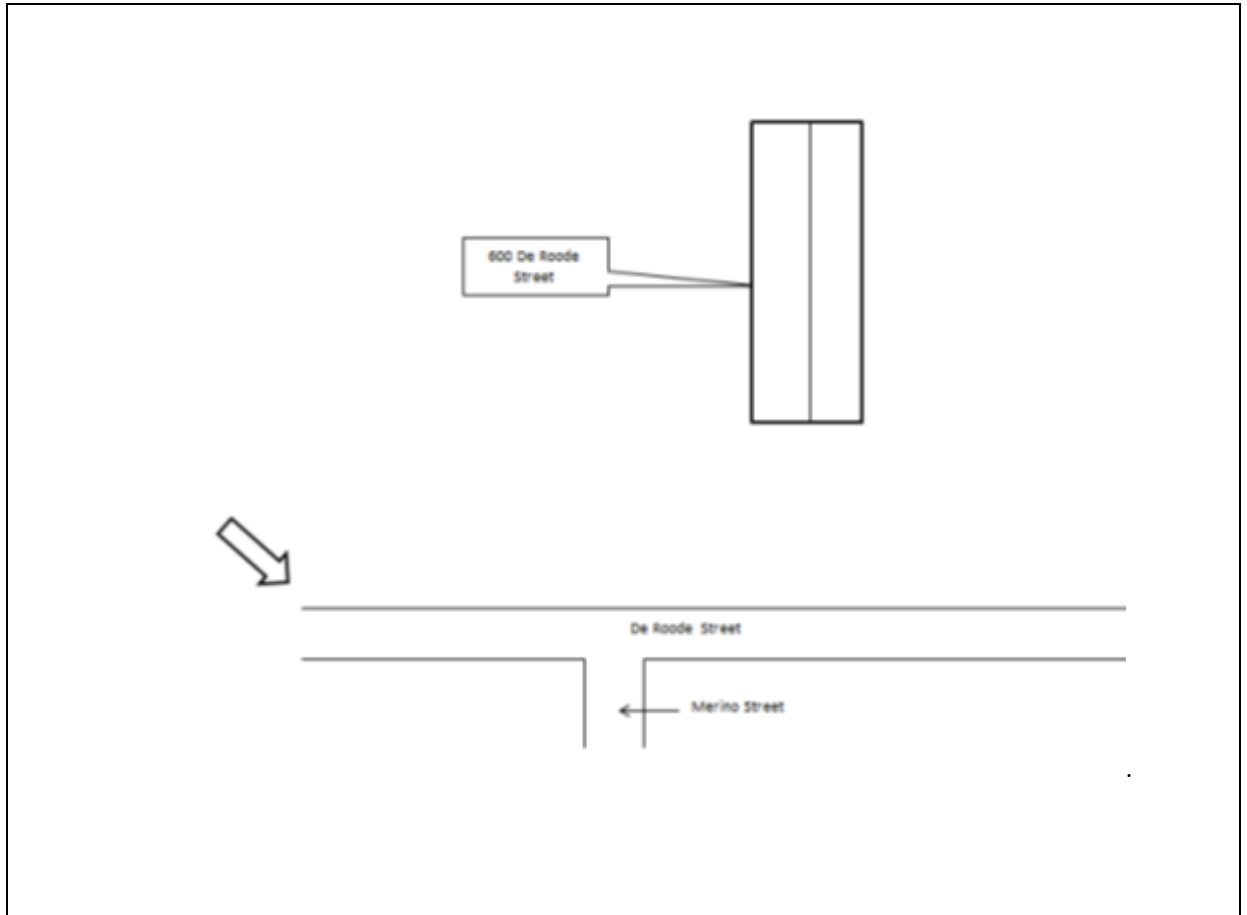

29. **MAP** (Scan or attach copy of map showing exact location of resources):



KENTUCKY INDIVIDUAL BUILDING SURVEY  
FORM  
(KHC 2011-1)

COUNTY Fayette  
RESOURCE # FASW 152  
EVALUATION \_\_\_\_\_  
SHPO EVALUATION \_\_\_\_\_  
DESTROYED \_\_\_\_\_

1. <b>NAME OF RESOURCE</b> (how determined): 8 / Location House, 601 De Roode Street	17. <b>PLAN:</b> <b>First:</b> P / Shotgun <b>Second:</b> _____
2. <b>ADDRESS/LOCATION:</b> 601 De Roode Street	18. <b>STYLISTIC INFLUENCE:</b> <b>First:</b> 00: Unknown/not applicable Vernacular <b>Second:</b> _____
3. <b>UTM REFERENCE:</b> <b>Quad Name:</b> Lexington East <b>Date:</b> <b>Zone:</b> 16 <b>Method:</b> C / Commonwealth Base Map <b>Easting:</b> 718474 <b>Northing:</b> 4213911	19. <b>FOUNDATION:</b> <b>Type:</b> 2 / Continuous <b>Material:</b> 0 / Unknown/NA
4. <b>OWNER/ADDRESS:</b> William E. Hagan 555 Merino Street Lexington, Kentucky	20. <b>PRIMARY WALL MATERIAL:</b> <b>Original:</b> I / Weatherboard <b>Replacement:</b> _____
5. <b>FIELD RECORDER/AFFILIATION:</b> Heather M. Dollins	21. <b>ROOF CONFIGURATION AND COVERING:</b> <b>Configuration:</b> B / Gable, front <b>Covering:</b> 5 / Asphalt shingle
6. <b>DATE RECORDED:</b> 2011	22. <b>CONDITION:</b> F / Fair-under maintained
7. <b>SPONSOR:</b> Historic Preservation Dept, College of Design, University of Kentucky	23. <b>MODIFICATION:</b> 1 / Little or no alteration
8. <b>INITIATION:</b> 5 / Other (specify) Master's Project	24. <b>ARCHITECT/BUILDER:</b> Unknown
9. <b>OTHER DOCUMENTATION:</b> <input type="checkbox"/> Survey <input type="checkbox"/> HABS/HAER <input type="checkbox"/> KY Land <input type="checkbox"/> Local Land <input type="checkbox"/> NHL <input type="checkbox"/> NR	25. <b>PHOTOGRAPH FILE:</b>
10. <b>REPORT/NR REFERENCE:</b> East End and Davis Bottom: A Study of the Demographic and Landscape Changes of Two Neighborhoods in Lexington, Kentucky	26. <b>WINDOWS:</b> <input type="checkbox"/> Original <input type="checkbox"/> Replacement <b>Type:</b> _____ Sash Boarded Over
11. <b>ORIGINAL PRIMARY FUNCTION:</b> 01: Residential - A: Single Dwelling	
12. <b>CURRENT PRIMARY FUNCTION:</b> 01: Residential - A: Single Dwelling	<b>COMMENTS/HISTORICAL INFORMATION:</b> 601 De Roode Street is situated on the north side of the street southwestern quadrant of Lexington, Kentucky. The building is set on a rectangular parcel that extends northward from De Roode
13. <b>CONSTRUCTION DATE:</b> Estimated 4: 1900- 1924 <b>Documented:</b> pre-1920	

<p>14. <b>DATE OF MAJOR ADDITIONS/MODIFICATIONS</b> (specify):  <div style="border-bottom: 1px solid black; height: 1em; width: 100%;"></div> </p>	<p>Street just west of the intersection of Merino and De Roode Streets. The parcel is covered by a manicured grass lawn and overgrown medium-sized shrubbery. The building associated with 601 De Roode Street is a one-story, two-bay single-family dwelling that was constructed around the turn of the twentieth century. The layout of the house is known as a shotgun plan, which refers to its long, narrow foot print. The building is set on a raised foundation that is covered by metal. The structural system, likely wood frame, is clad in asphalt shingle siding. The building is covered by a moderately-pitched front gable roof, which is sheathed in standing-seam metal roof. A central interior brick chimney pierces the ridge of the roof. The primary entrance is located on the westernmost bay of the south elevation. The door is boarded over by a plant of wood. Like the door, the windows are boarded up. A one-story, one-bay porch extends off the south elevation. The porch has a poured concrete floor and is covered by a low-pitched shed roof, which is supported by round, wood posts. A one-story rectangular addition is situated on the north elevation. Its structural system is clad in the same asphalt shingles as the main building and is covered by a low-pitched shed roof.</p>																																
<p>15. <b>CONSTRUCTION METHOD AND MATERIAL:</b>  <b>Original/Primary:</b> W3 / Frame type  unknown  <b>Subsequent/Secondary:</b> <div style="border-bottom: 1px solid black; width: 50px;"></div> </p>																																	
<p>16. <b>DIMENSIONS:</b> <b>Height:</b> Not Reported  <b>Width:</b>            <b>Depth:</b>            <b>Acreage:</b></p>																																	
<p>27. <b>SUPPORT RESOURCES:</b></p>																																	
<table border="1" style="width: 100%; border-collapse: collapse;"> <thead> <tr> <th style="width: 25%;">SITE PLAN KEY</th> <th style="width: 25%;">FUNCTION</th> <th style="width: 25%;">CONSTRUCTION DATE</th> <th style="width: 25%;">METHOD/MATERIAL</th> </tr> </thead> <tbody> <tr><td> </td><td> </td><td> </td><td> </td></tr> <tr><td> </td><td> </td><td> </td><td> </td></tr> <tr><td> </td><td> </td><td> </td><td> </td></tr> <tr><td> </td><td> </td><td> </td><td> </td></tr> <tr><td> </td><td> </td><td> </td><td> </td></tr> <tr><td> </td><td> </td><td> </td><td> </td></tr> <tr><td> </td><td> </td><td> </td><td> </td></tr> </tbody> </table>		SITE PLAN KEY	FUNCTION	CONSTRUCTION DATE	METHOD/MATERIAL																												
SITE PLAN KEY	FUNCTION	CONSTRUCTION DATE	METHOD/MATERIAL																														

28. **SITE PLAN** (Complete if #26 was answered or if you are using sub-numbers):

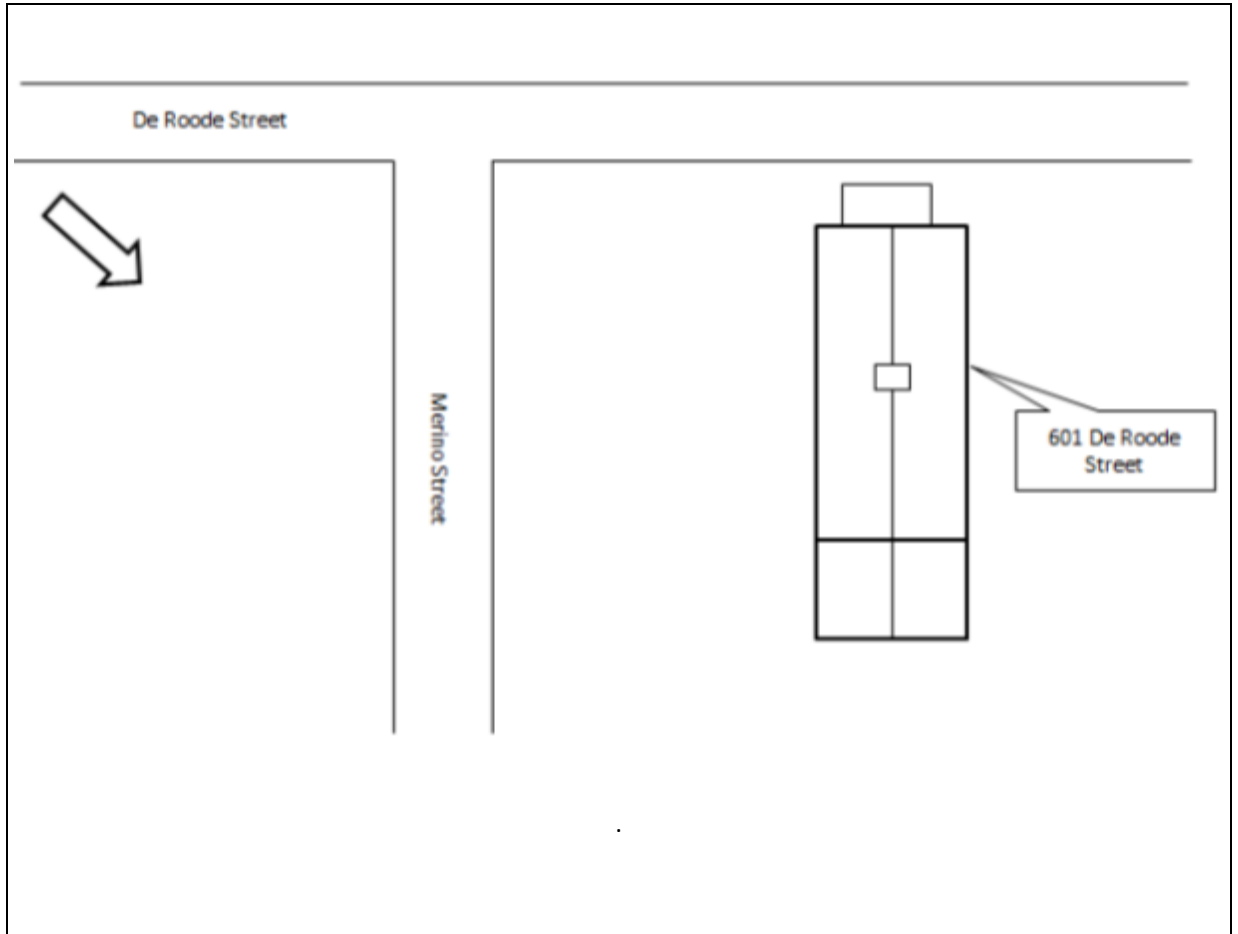

29. **MAP** (Scan or attach copy of map showing exact location of resources):

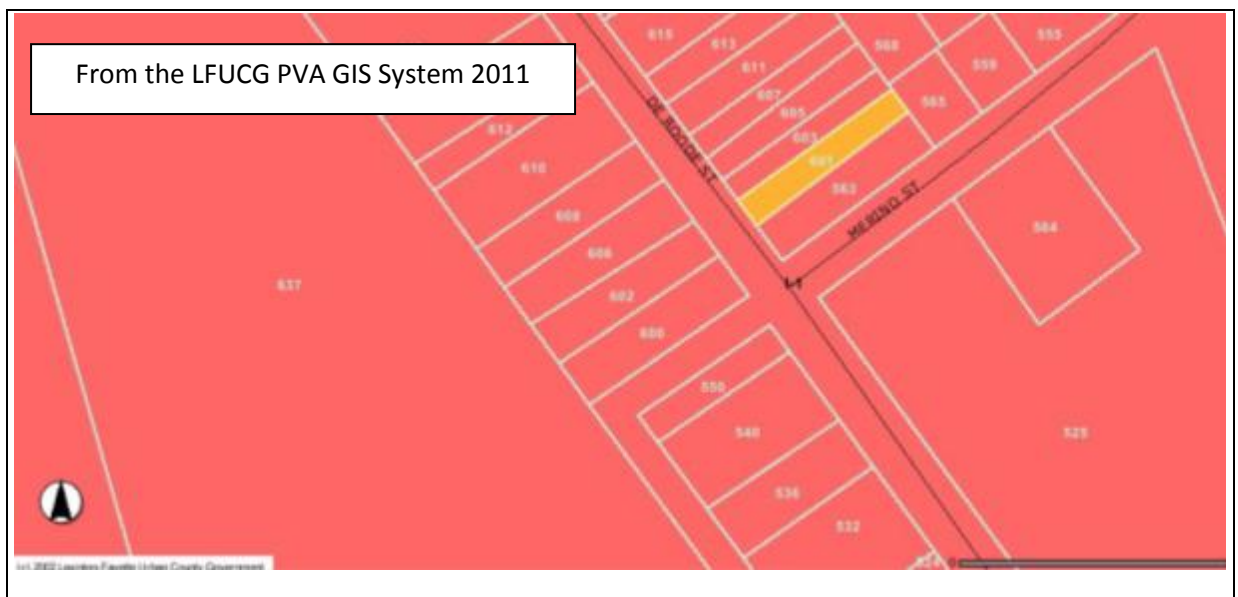



KENTUCKY INDIVIDUAL BUILDING SURVEY  
FORM  
(KHC 2011-1)

COUNTY Fayette  
RESOURCE # FASW 153  
EVALUATION \_\_\_\_\_  
SHPO EVALUATION \_\_\_\_\_  
DESTROYED \_\_\_\_\_

1. <b>NAME OF RESOURCE</b> (how determined): 8 / Location House, 607 De Roode Street	17. <b>PLAN:</b> <b>First:</b> U / Undetermined/not applicable <b>Second:</b> _____
2. <b>ADDRESS/LOCATION:</b> 607 De Roode Street	18. <b>STYLISTIC INFLUENCE:</b> <b>First:</b> 00: Unknown/not applicable Vernacular <b>Second:</b> _____
3. <b>UTM REFERENCE:</b> <b>Quad Name:</b> Lexington East <b>Date:</b> <b>Zone:</b> 16 <b>Method:</b> C / Commonwealth Base Map <b>Easting:</b> 718463 <b>Northing:</b> 4213924	19. <b>FOUNDATION:</b> <b>Type:</b> 2 / Continuous <b>Material:</b> 0 / Unknown/NA
4. <b>OWNER/ADDRESS:</b> Bessie Newsome 848 Chestnut Street Lexington, Kentucky	20. <b>PRIMARY WALL MATERIAL:</b> <b>Original:</b> Y / Vinyl siding <b>Replacement:</b> _____
5. <b>FIELD RECORDER/AFFILIATION:</b> Heather M. Dollins	21. <b>ROOF CONFIGURATION AND COVERING:</b> <b>Configuration:</b> A / Gable, side <b>Covering:</b> 5 / Asphalt shingle
6. <b>DATE RECORDED:</b> 2011	22. <b>CONDITION:</b> G / Good-in good state of repair
7. <b>SPONSOR:</b> Historic Preservation Dept, College of Design, University of Kentucky	23. <b>MODIFICATION:</b> 1 / Little or no alteration
8. <b>INITIATION:</b> 5 / Other (specify) Master's Project	24. <b>ARCHITECT/BUILDER:</b> Unknown
9. <b>OTHER DOCUMENTATION:</b> <input type="checkbox"/> Survey <input type="checkbox"/> HABS/HAER <input type="checkbox"/> KY Land <input type="checkbox"/> Local Land <input type="checkbox"/> NHL <input type="checkbox"/> NR	25. <b>PHOTOGRAPH FILE:</b>
10. <b>REPORT/NR REFERENCE:</b> East End and Davis Bottom: A Study of the Demographic and Landscape Changes of Two Neighborhoods in Lexington, Kentucky	26. <b>WINDOWS:</b> <input type="checkbox"/> Original <input checked="" type="checkbox"/> Replacement <b>Type:</b> Vinyl Sash one-over-one
11. <b>ORIGINAL PRIMARY FUNCTION:</b> 01: Residential - A: Single Dwelling	
12. <b>CURRENT PRIMARY FUNCTION:</b> 01: Residential - A: Single Dwelling	<b>COMMENTS/HISTORICAL INFORMATION:</b> 607 De Roode Street is situated on the north side of the street southwestern quadrant of Lexington, Kentucky. The building is set on a rectangular parcel that extends northward from De Roode
13. <b>CONSTRUCTION DATE:</b> Estimated 2: 1950- 1974 <b>Documented:</b> between 1958-1970	

14. <b>DATE OF MAJOR ADDITIONS/MODIFICATIONS</b> (specify): <div style="border-bottom: 1px solid black; height: 1.2em; width: 100%;"></div>	Street. The parcel is covered by a manicured grass lawn and medium-sized shrubbery. The lot is surrounded by a metal fence and a concrete walkway extends from the street to the building.
15. <b>CONSTRUCTION METHOD AND MATERIAL:</b> <b>Original/Primary:</b> W3 / Frame type unknown <b>Subsequent/Secondary:</b> <div style="border-bottom: 1px solid black; width: 100%;"></div>	The building associated with 603 De Roode Street is a one-and-a-half story, three-bay single-family dwelling that was constructed during the mid-twentieth century, likely during the 1940s. The building is set on a raised concrete block foundation and the structural system is clad in vinyl siding. The house is covered by a moderately-pitched side roof, which is sheathed in asphalt/composition shingles. Two front gable dormers are located on the south elevation. The primary entrance is situated in the center bay of the south elevation. The interior door is covered by a modern, metal and screen exterior door. Other fenestrations include one-over-one double-hung sash windows. A one-story, two-bay porch extends off the south elevation. It is raised on a cinderblock foundation and accessed by a set of steps on the south side. The shed roof is supported by tapered, square columns set on square brick bases.
16. <b>DIMENSIONS:</b> Height: Not Reported Width:                      Depth:                      Acreage:	
27. <b>SUPPORT RESOURCES:</b>	

SITE PLAN KEY	FUNCTION	CONSTRUCTION DATE	METHOD/MATERIAL

28. **SITE PLAN** (Complete if #26 was answered or if you are using sub-numbers):

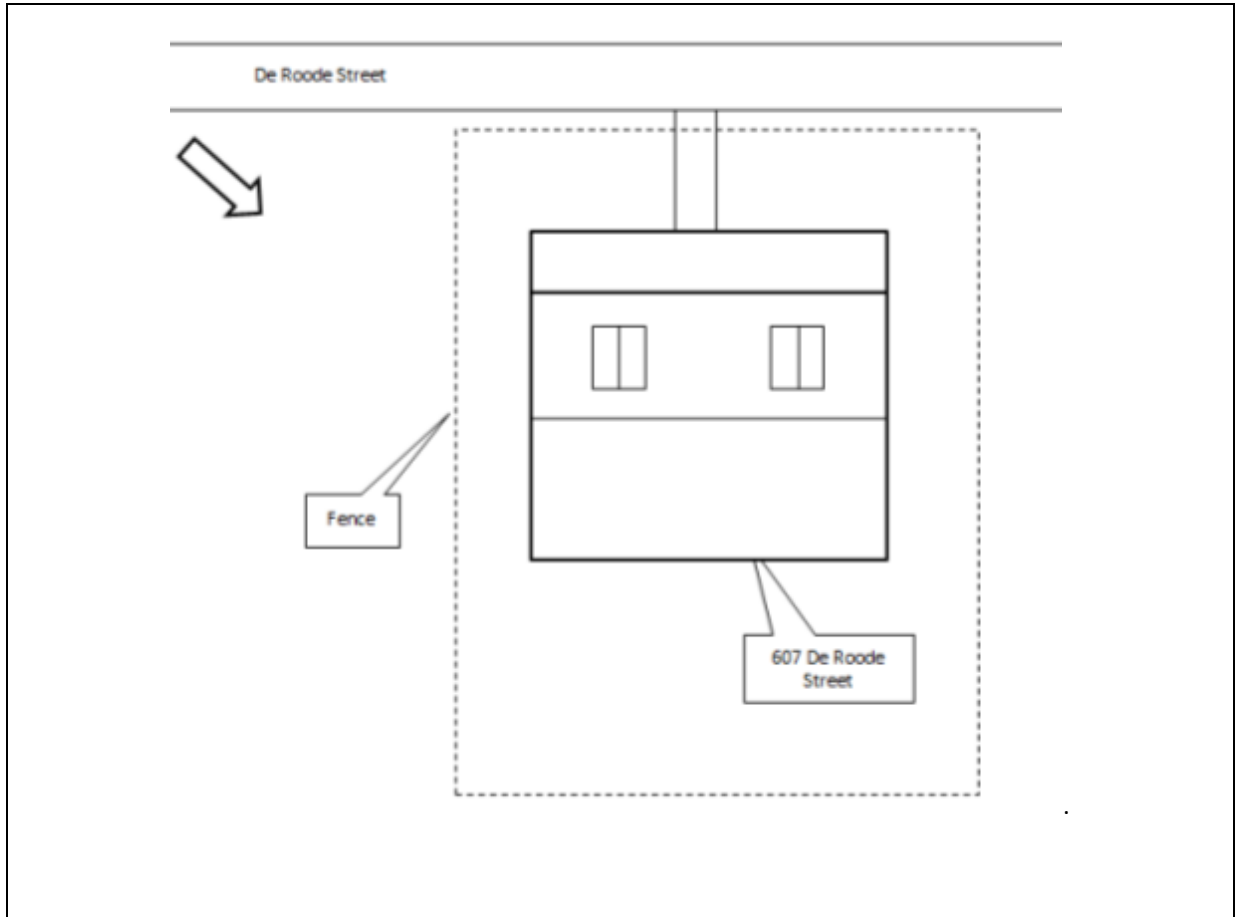

29. **MAP** (Scan or attach copy of map showing exact location of resources):

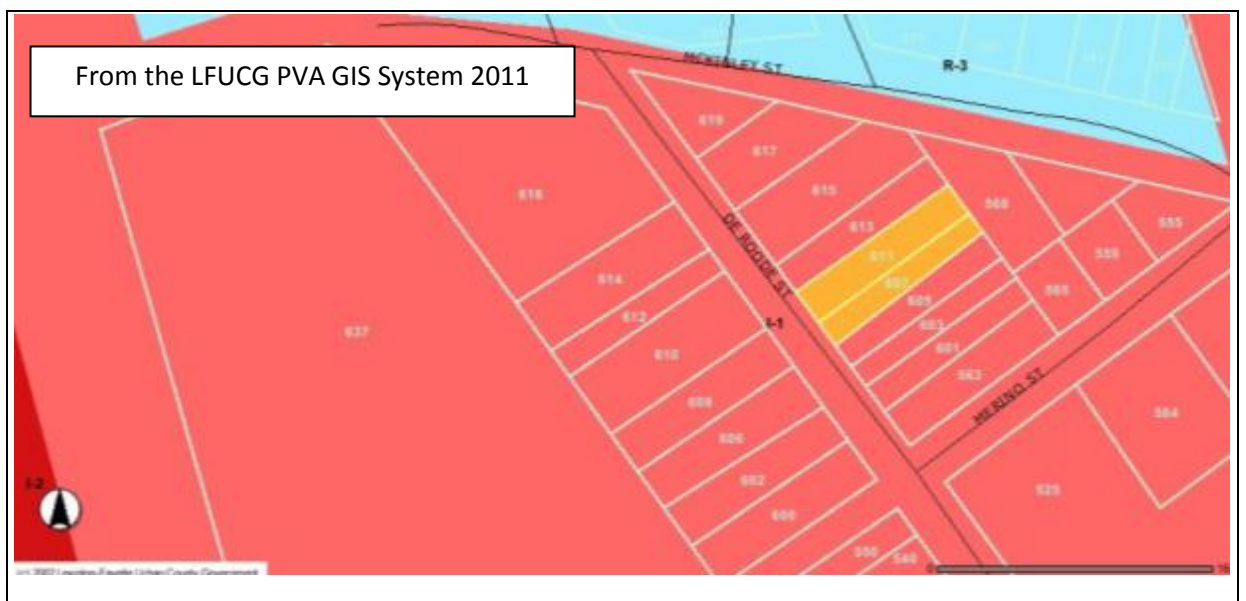

KENTUCKY INDIVIDUAL BUILDING SURVEY  
FORM  
(KHC 2011-1)

COUNTY Fayette  
RESOURCE # FASW 154  
EVALUATION \_\_\_\_\_  
SHPO EVALUATION \_\_\_\_\_  
DESTROYED \_\_\_\_\_

1. <b>NAME OF RESOURCE</b> (how determined): 8 / Location House, 610 De Roode Street	17. <b>PLAN:</b> <b>First:</b> U / Undetermined/not applicable <b>Second:</b> _____
2. <b>ADDRESS/LOCATION:</b> 610 De Roode Street	18. <b>STYLISTIC INFLUENCE:</b> <b>First:</b> 00: Unknown/not applicable Vernacular <b>Second:</b> _____
3. <b>UTM REFERENCE:</b> <b>Quad Name:</b> Lexington East <b>Date:</b> <b>Zone:</b> 16 <b>Method:</b> C / Commonwealth Base Map <b>Easting:</b> 718439 <b>Northing:</b> 4213925	19. <b>FOUNDATION:</b> <b>Type:</b> 2 / Continuous <b>Material:</b> 0 / Unknown/NA
4. <b>OWNER/ADDRESS:</b> Susie Crutcher, C/O Shelby Trina 2232 Broadhead Place, Lexington, Kentucky	20. <b>PRIMARY WALL MATERIAL:</b> <b>Original:</b> 1 / Weatherboard <b>Replacement:</b> 4 / PermaStone vinyl siding
5. <b>FIELD RECORDER/AFFILIATION:</b> Heather M. Dollins	21. <b>ROOF CONFIGURATION AND COVERING:</b> <b>Configuration:</b> D / Cross gable <b>Covering:</b> 5 / Asphalt shingle
6. <b>DATE RECORDED:</b> 2011	22. <b>CONDITION:</b> G / Good-in good state of repair
7. <b>SPONSOR:</b> Historic Preservation Dept, College of Design, University of Kentucky	23. <b>MODIFICATION:</b> 1 / Little or no alteration
8. <b>INITIATION:</b> 5 / Other (specify) Master's Project	24. <b>ARCHITECT/BUILDER:</b> Unknown
9. <b>OTHER DOCUMENTATION:</b> <input type="checkbox"/> Survey <input type="checkbox"/> HABS/HAER <input type="checkbox"/> KY Land <input type="checkbox"/> Local Land <input type="checkbox"/> NHL <input type="checkbox"/> NR	25. <b>PHOTOGRAPH FILE:</b>
10. <b>REPORT/NR REFERENCE:</b> East End and Davis Bottom: A Study of the Demographic and Landscape Changes of Two Neighborhoods in Lexington, Kentucky	26. <b>WINDOWS:</b> <input type="checkbox"/> Original <input checked="" type="checkbox"/> Replacement <b>Type:</b> Vinyl Sash one-over-one
11. <b>ORIGINAL PRIMARY FUNCTION:</b> 01: Residential - A: Single Dwelling	
12. <b>CURRENT PRIMARY FUNCTION:</b> 01: Residential - A: Single Dwelling	<b>COMMENTS/HISTORICAL INFORMATION:</b> 610 De Roode Street is situated on the south side of the street southwestern quadrant of Lexington, Kentucky. The building is set on a rectangular parcel that extends southward from De Roode
13. <b>CONSTRUCTION DATE:</b> Estimated 3: 1925- 1949 <b>Documented:</b> between 1920-1934	

<p>14. <b>DATE OF MAJOR ADDITIONS/MODIFICATIONS</b> (specify): _____</p> <hr/> <p>15. <b>CONSTRUCTION METHOD AND MATERIAL:</b>  <b>Original/Primary:</b> W3 / Frame type  unknown  <b>Subsequent/Secondary:</b> _____</p> <hr/> <p>16. <b>DIMENSIONS:</b> <b>Height:</b> Not Reported  <b>Width:</b>            <b>Depth:</b>            <b>Acreage:</b></p>	<p>Street. The parcel is covered by a manicured grass lawn and medium-sized shrubbery. The front part of the lot is bordered by a concrete block wall. A gravel driveway extends southward from the sidewalk on the eastern side of the house. The original building associated with 610 De Roode Street was constructed as a shotgun house during the 1920s. During the third quarter of the twentieth century an addition was built on the east elevation and formed an L-shaped house. The building is a one-story, three-bay multi-family dwelling. The building is set on a raised foundation and the structural system, which is not visible, is clad in a stone façade and vinyl within the gable peaks. The house is covered by a moderately-pitched gable roof that is sheathed in asphalt shingles. There are two primary entrances, one on the east elevation of the original core of the house and one on the north elevation of the 1960s addition. Both are modern doors with a fanlight on the top and a modern exterior door. Other fenestrations include one-over-one double-hung sash windows. A one-story, two-bay porch is located where the addition meets with the original house. It is raised on a poured concrete foundation. It is bordered by a brick balustrade. The porch is covered by a low-pitched roof that is supported by slender, square posts on square, brick bases. Several large additions are located on the south elevation; all of which are clad in the same stone façade as the original core.</p>																																
<p>27. <b>SUPPORT RESOURCES:</b></p>																																	
<table border="1" style="width: 100%; border-collapse: collapse;"> <thead> <tr> <th style="width: 25%;">SITE PLAN KEY</th> <th style="width: 25%;">FUNCTION</th> <th style="width: 25%;">CONSTRUCTION DATE</th> <th style="width: 25%;">METHOD/MATERIAL</th> </tr> </thead> <tbody> <tr><td> </td><td> </td><td> </td><td> </td></tr> <tr><td> </td><td> </td><td> </td><td> </td></tr> <tr><td> </td><td> </td><td> </td><td> </td></tr> <tr><td> </td><td> </td><td> </td><td> </td></tr> <tr><td> </td><td> </td><td> </td><td> </td></tr> <tr><td> </td><td> </td><td> </td><td> </td></tr> <tr><td> </td><td> </td><td> </td><td> </td></tr> </tbody> </table>		SITE PLAN KEY	FUNCTION	CONSTRUCTION DATE	METHOD/MATERIAL																												
SITE PLAN KEY	FUNCTION	CONSTRUCTION DATE	METHOD/MATERIAL																														

28. **SITE PLAN** (Complete if #26 was answered or if you are using sub-numbers):

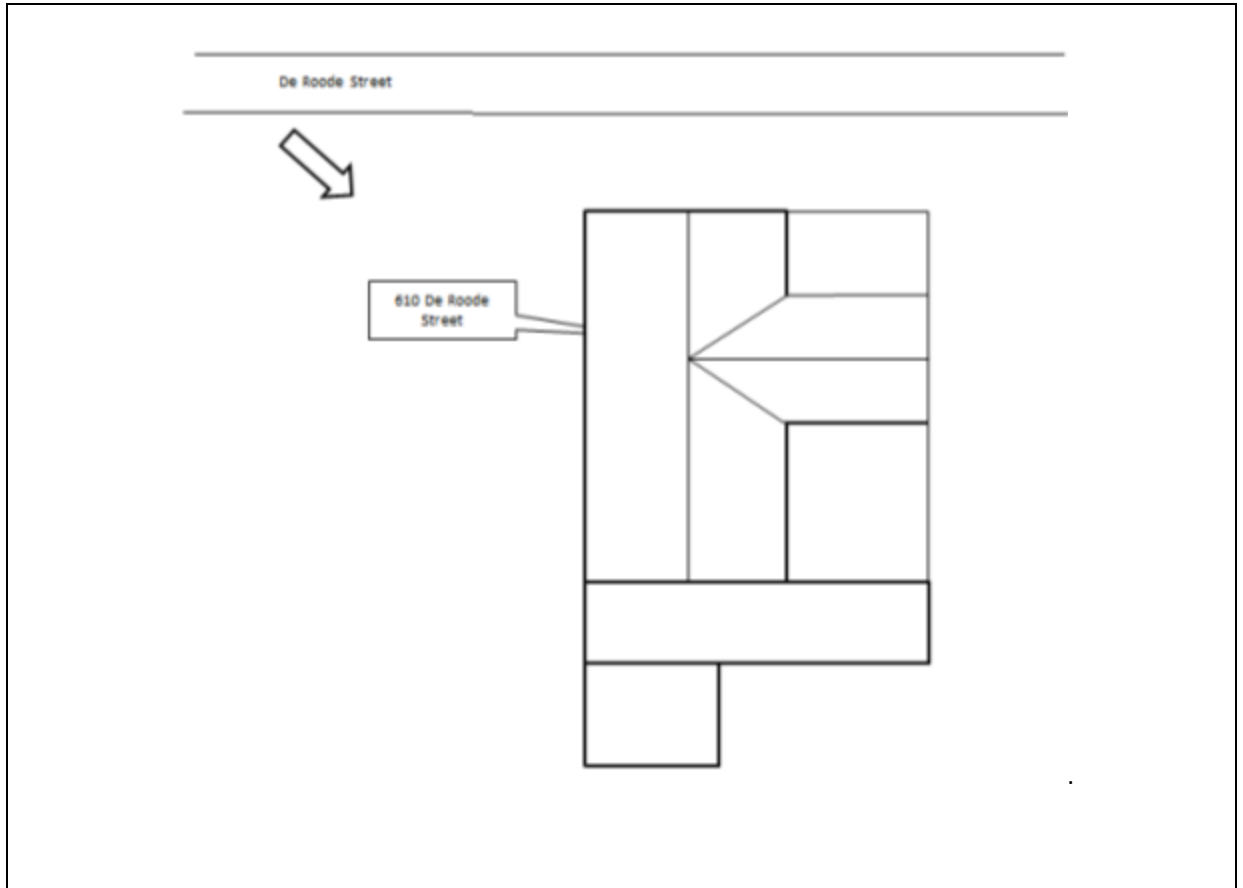

29. **MAP** (Scan or attach copy of map showing exact location of resources):

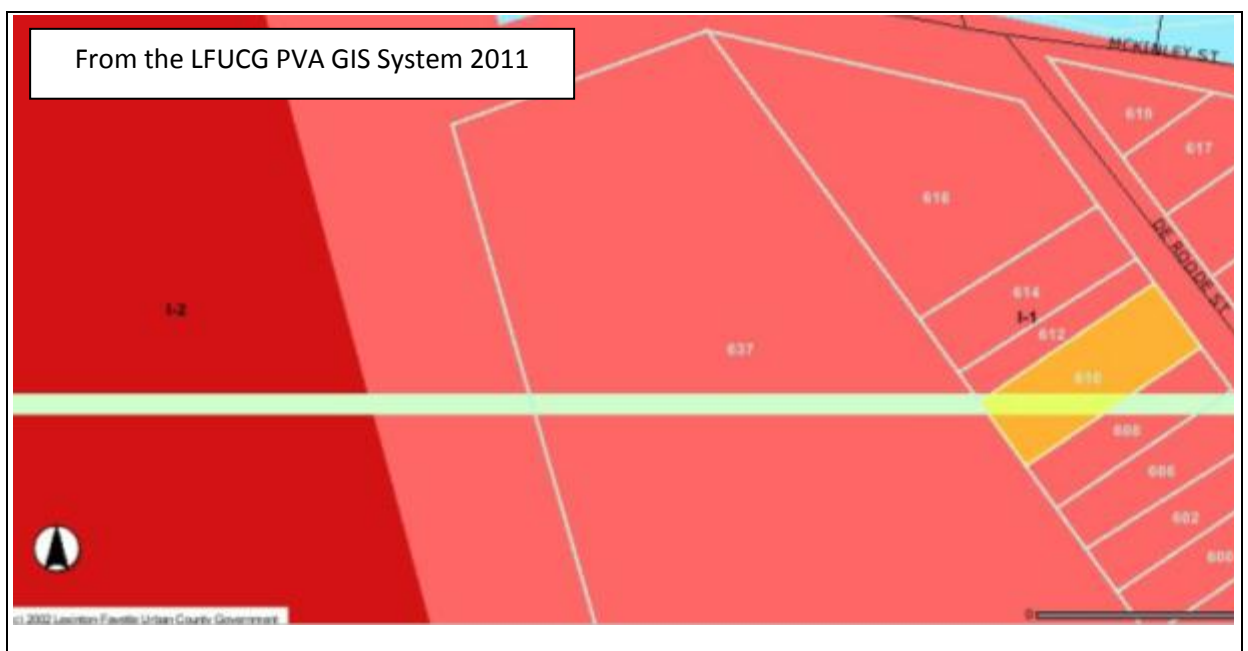

KENTUCKY INDIVIDUAL BUILDING SURVEY  
FORM  
(KHC 2011-1)

COUNTY Fayette  
RESOURCE # FASW 155  
EVALUATION \_\_\_\_\_  
SHPO EVALUATION \_\_\_\_\_  
DESTROYED \_\_\_\_\_

1. <b>NAME OF RESOURCE</b> (how determined): 8 / Location House, 611 De Roode Street	17. <b>PLAN:</b> <b>First:</b> P / Shotgun <b>Second:</b> _____
2. <b>ADDRESS/LOCATION:</b> 611 De Roode Street	18. <b>STYLISTIC INFLUENCE:</b> <b>First:</b> 00: Unknown/not applicable Vernacular <b>Second:</b> _____
3. <b>UTM REFERENCE:</b> <b>Quad Name:</b> Lexington East <b>Date:</b> <b>Zone:</b> 16 <b>Method:</b> C / Commonwealth Base Map <b>Easting:</b> 718458 <b>Northing:</b> 4213932	19. <b>FOUNDATION:</b> <b>Type:</b> 2 / Continuous <b>Material:</b> 0 / Unknown/NA
4. <b>OWNER/ADDRESS:</b> Mozella Harris 611 De Roode Street Lexington, Kentucky	20. <b>PRIMARY WALL MATERIAL:</b> <b>Original:</b> I / Weatherboard <b>Replacement:</b> _____
5. <b>FIELD RECORDER/AFFILIATION:</b> Heather M. Dollins	21. <b>ROOF CONFIGURATION AND COVERING:</b> <b>Configuration:</b> B / Gable, front <b>Covering:</b> 5 / Asphalt shingle
6. <b>DATE RECORDED:</b> 2011	22. <b>CONDITION:</b> G / Good-in good state of repair
7. <b>SPONSOR:</b> Historic Preservation Dept, College of Design, University of Kentucky	23. <b>MODIFICATION:</b> 1 / Little or no alteration
8. <b>INITIATION:</b> 5 / Other (specify) Master's Project	24. <b>ARCHITECT/BUILDER:</b> Unknown
9. <b>OTHER DOCUMENTATION:</b> <input type="checkbox"/> Survey <input type="checkbox"/> HABS/HAER <input type="checkbox"/> KY Land <input type="checkbox"/> Local Land <input type="checkbox"/> NHL <input type="checkbox"/> NR	25. <b>PHOTOGRAPH FILE:</b>
10. <b>REPORT/NR REFERENCE:</b> East End and Davis Bottom: A Study of the Demographic and Landscape Changes of Two Neighborhoods in Lexington, Kentucky	26. <b>WINDOWS:</b> <input type="checkbox"/> Original <input checked="" type="checkbox"/> Replacement <b>Type:</b> Vinyl Sash one-over-one
11. <b>ORIGINAL PRIMARY FUNCTION:</b> 01: Residential - A: Single Dwelling	
12. <b>CURRENT PRIMARY FUNCTION:</b> 01: Residential - A: Single Dwelling	
13. <b>CONSTRUCTION DATE:</b> Estimated 4: 1900- 1924 <b>Documented:</b> pre-1920	

**COMMENTS/HISTORICAL INFORMATION:**  
611 De Roode Street is situated on the north side of  
the street southwestern quadrant of Lexington,  
Kentucky. The building is set on a rectangular  
parcel that extends northward from De Roode

<hr/> 14. <b>DATE OF MAJOR ADDITIONS/MODIFICATIONS</b> (specify): <hr/> <hr/> <hr/> 15. <b>CONSTRUCTION METHOD AND MATERIAL:</b> <b>Original/Primary:</b> W3 / Frame type unknown <b>Subsequent/Secondary:</b> <hr/> <hr/> 16. <b>DIMENSIONS:</b> Height: Not Reported Width:                      Depth:                      Acreage:	<hr/> Street. The parcel is covered by a manicured grass lawn and medium-sized shrubbery. The lot is surrounded by a metal fence and a concrete walkway extends from the street to the building. The building associated with 611 De Roode Street is a one-story, three-bay single-family dwelling that was constructed during around the turn of the century. Originally the building had a shotgun plan but in recent decades, owners added a shed-roof addition to the east elevation. The building is set on a raised foundation and the wood frame structural system is clad in wood clapboard. The house is covered by a moderately-pitched side gabled roof, which is sheathed in asphalt/composition shingles. The primary entrance is situated in the center of the south elevation. The interior door is made of wood and features nine fixed lights. The exterior door is made of metal and features vertical bars. Other fenestrations include one-over-one modern double-hung sash windows. A secondary entrance is located on the west elevation. A one-story, three-bay porch extends off the south elevation. It features a poured concrete foundation and is covered by a moderately-pitched hipped roof that is sheathed in asphalt shingles. The roof of the porch is supported by tapered, square columns set on square brick bases. A similar one-story, one-bay porch surrounds the secondary entrance on the west elevation. <hr/> 27. <b>SUPPORT RESOURCES:</b>
--	---

SITE PLAN KEY	FUNCTION	CONSTRUCTION DATE	METHOD/MATERIAL



28. **SITE PLAN** (Complete if #26 was answered or if you are using sub-numbers):

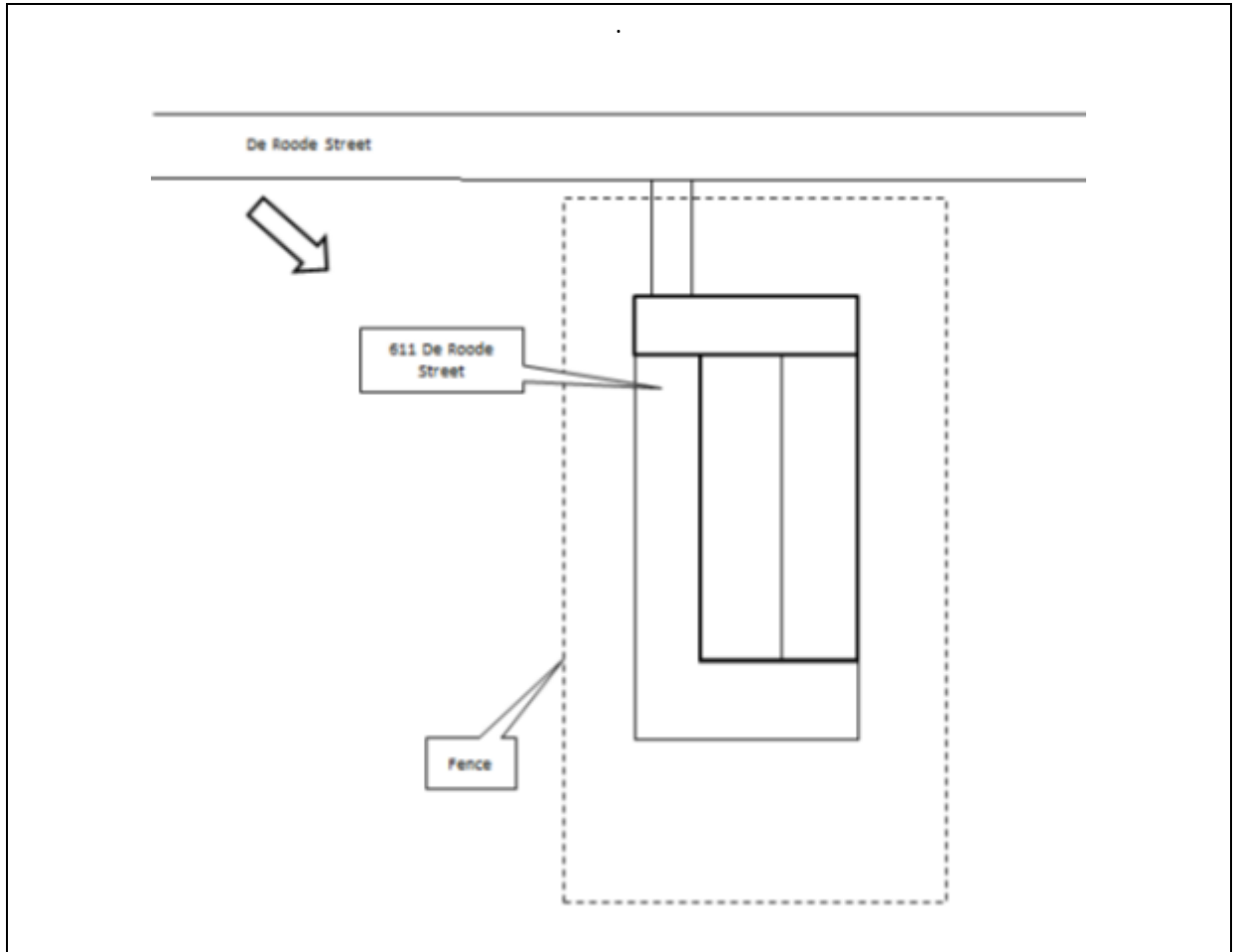

29. **MAP** (Scan or attach copy of map showing exact location of resources):

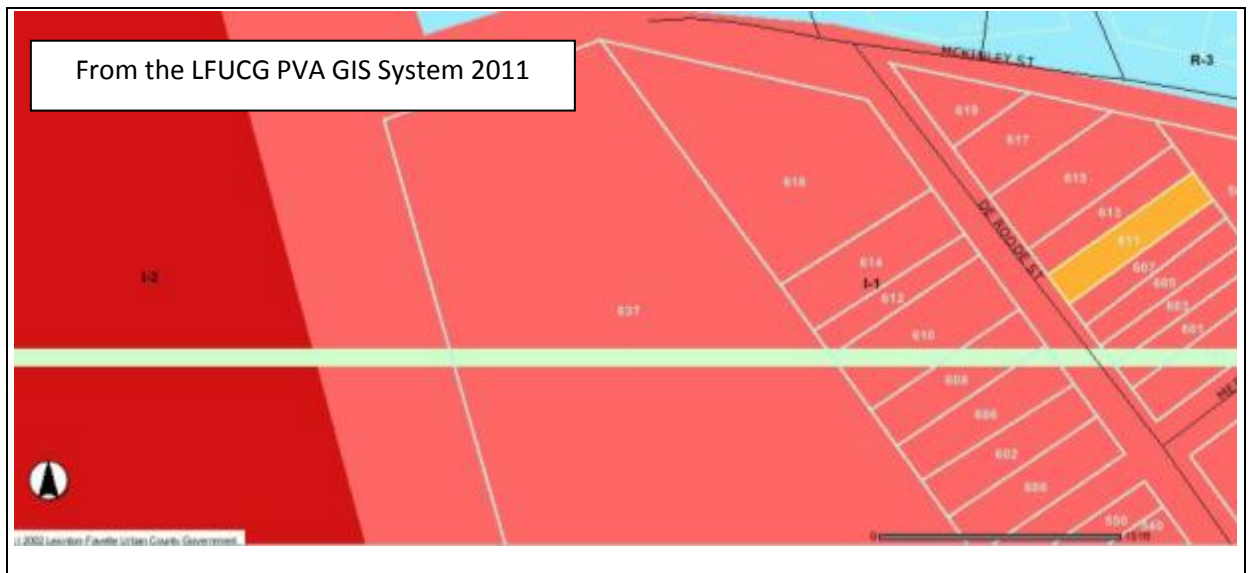

KENTUCKY INDIVIDUAL BUILDING SURVEY  
FORM  
(KHC 2011-1)

COUNTY Fayette  
RESOURCE # FASW 156  
EVALUATION \_\_\_\_\_  
SHPO EVALUATION  
DESTROYED \_\_\_\_\_

1. <b>NAME OF RESOURCE</b> (how determined): 8 / Location House, 615 De Roode Street	17. <b>PLAN:</b> <b>First:</b> U / Undetermined/not applicable <b>Second:</b> _____
2. <b>ADDRESS/LOCATION:</b> 615 De Roode Street	18. <b>STYLISTIC INFLUENCE:</b> <b>First:</b> 00: Unknown/not applicable Vernacular <b>Second:</b> _____
3. <b>UTM REFERENCE:</b> <b>Quad Name:</b> Lexington East <b>Date:</b> <b>Zone:</b> 16 <b>Method:</b> C / Commonwealth Base Map <b>Easting:</b> 718451 <b>Northing:</b> 4213943	19. <b>FOUNDATION:</b> <b>Type:</b> 2 / Continuous <b>Material:</b> 0 / Unknown/NA
4. <b>OWNER/ADDRESS:</b> Robert P. Brown 615 De Roode Street Lexington, Kentucky	20. <b>PRIMARY WALL MATERIAL:</b> <b>Original:</b> Y / Vinyl siding <b>Replacement:</b> _____
5. <b>FIELD RECORDER/AFFILIATION:</b> Heather M. Dollins	21. <b>ROOF CONFIGURATION AND COVERING:</b> <b>Configuration:</b> B / Gable, front <b>Covering:</b> 5 / Asphalt shingle
6. <b>DATE RECORDED:</b> 2011	22. <b>CONDITION:</b> G / Good-in good state of repair
7. <b>SPONSOR:</b> Historic Preservation Dept, College of Design, University of Kentucky	23. <b>MODIFICATION:</b> 2 / Moderate alteration
8. <b>INITIATION:</b> 5 / Other (specify) Master's Project	24. <b>ARCHITECT/BUILDER:</b> Unknown
9. <b>OTHER DOCUMENTATION:</b> <input type="checkbox"/> Survey <input type="checkbox"/> HABS/HAER <input type="checkbox"/> KY Land <input type="checkbox"/> Local Land <input type="checkbox"/> NHL <input type="checkbox"/> NR	25. <b>PHOTOGRAPH FILE:</b>
10. <b>REPORT/NR REFERENCE:</b> East End and Davis Bottom: A Study of the Demographic and Landscape Changes of Two Neighborhoods in Lexington, Kentucky	26. <b>WINDOWS:</b> <input type="checkbox"/> Original <input checked="" type="checkbox"/> Replacement <b>Type:</b> Vinyl <b>Sash</b> one-over-one
11. <b>ORIGINAL PRIMARY FUNCTION:</b> 01: Residential - A: Single Dwelling	
12. <b>CURRENT PRIMARY FUNCTION:</b> 01: Residential - A: Single Dwelling	<b>COMMENTS/HISTORICAL INFORMATION:</b> 615 De Roode Street is situated on the north side of the street southwestern quadrant of Lexington, Kentucky. The building is set on a rectangular parcel that extends northward from De Roode
13. <b>CONSTRUCTION DATE:</b> Estimated 3: 1925- 1949 <b>Documented:</b> 1934-1958	

14. <b>DATE OF MAJOR ADDITIONS/MODIFICATIONS</b> (specify): _____	Street. The parcel is covered by a manicured grass lawn and medium-sized shrubbery. The lot is surrounded by a metal fence and a concrete walkway extends from the street to the building. The building associated with 615 De Roode Street is a two-story, three-bay single-family dwelling that was constructed between 1920 and 1934. The building is set on a raised poured concrete foundation and the structural system, although not visible, is clad in vinyl siding. The house is covered by a moderately-pitched front gable roof that is sheathed in composition shingles. The primary entrance is a modern wood door with a fixed oval window. Other fenestrations include one-over-one double-hung sash windows. A one-story, one-bay porch extends off the south elevation. It is raised on a poured concrete foundation and covered by a low-pitched hipped roof that is supported by tapered, square columns set on square brick bases. A one-story, shed roof addition is located on the north elevation.
15. <b>CONSTRUCTION METHOD AND MATERIAL:</b> <b>Original/Primary:</b> W3 / Frame type unknown <b>Subsequent/Secondary:</b> _____	
16. <b>DIMENSIONS:</b> <b>Height:</b> Not Reported <b>Width:</b> <b>Depth:</b> <b>Acreage:</b>	
27. <b>SUPPORT RESOURCES:</b>	

SITE PLAN KEY	FUNCTION	CONSTRUCTION DATE	METHOD/MATERIAL

28. **SITE PLAN** (Complete if #26 was answered or if you are using sub-numbers):

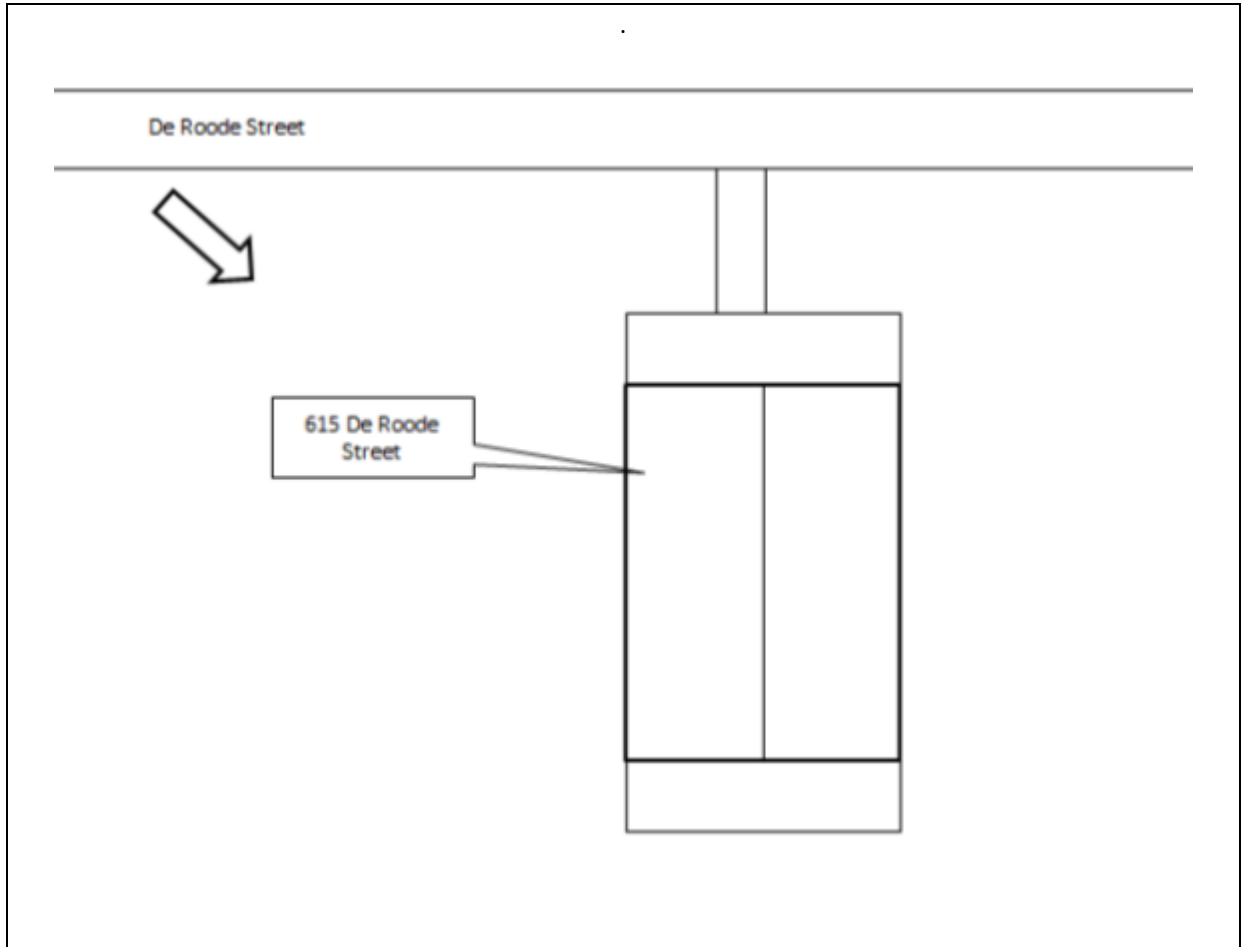

29. **MAP** (Scan or attach copy of map showing exact location of resources):

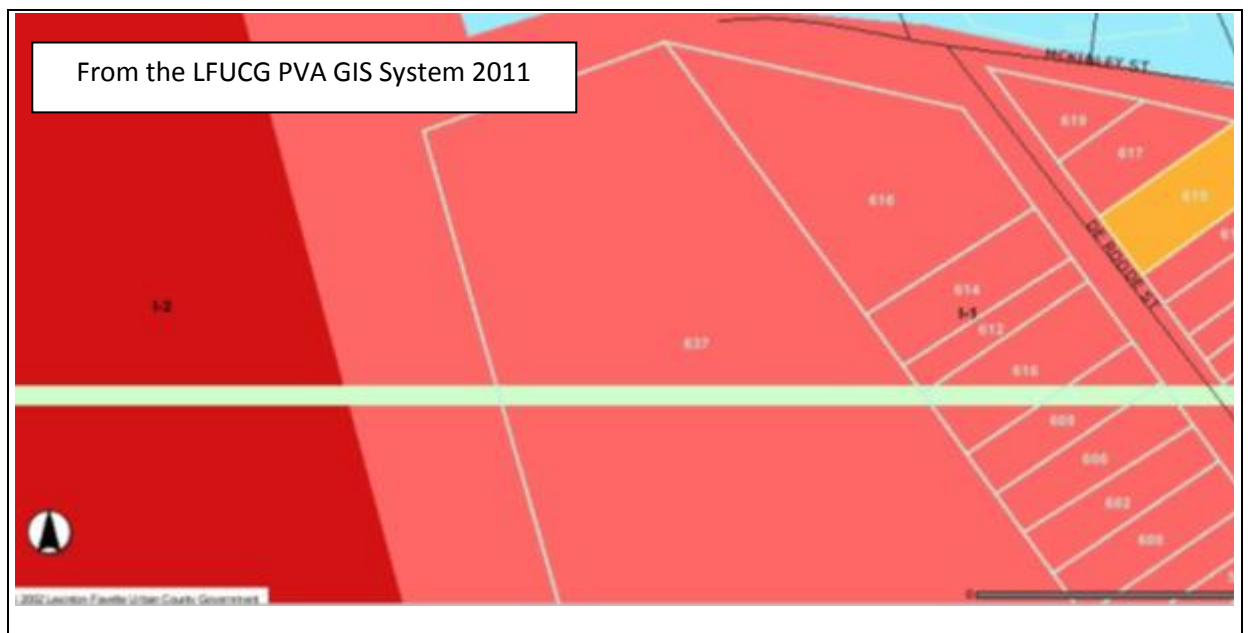

KENTUCKY INDIVIDUAL BUILDING SURVEY  
FORM  
(KHC 2011-1)

COUNTY Fayette  
RESOURCE # FASW 157  
EVALUATION \_\_\_\_\_  
SHPO EVALUATION \_\_\_\_\_  
DESTROYED \_\_\_\_\_

1. <b>NAME OF RESOURCE</b> (how determined): 8 / Location Church, 616 De Roode Street	17. <b>PLAN:</b> <b>First:</b> U / Undetermined/not applicable <b>Second:</b> _____
2. <b>ADDRESS/LOCATION:</b> 616 De Roode Street	18. <b>STYLISTIC INFLUENCE:</b> <b>First:</b> 00: Unknown/not applicable Vernacular <b>Second:</b> _____
3. <b>UTM REFERENCE:</b> <b>Quad Name:</b> Lexington East <b>Date:</b> <b>Zone:</b> 16 <b>Method:</b> C / Commonwealth Base Map <b>Easting:</b> 718411 <b>Northing:</b> 4213952	19. <b>FOUNDATION:</b> <b>Type:</b> 2 / Continuous <b>Material:</b> 0 / Unknown/NA
4. <b>OWNER/ADDRESS:</b> Nathaniel Misssion District Missionary Society 616 De Roode Street, Lexington, KY	20. <b>PRIMARY WALL MATERIAL:</b> <b>Original:</b> 0 / Concrete block <b>Replacement:</b> _____
5. <b>FIELD RECORDER/AFFILIATION:</b> Heather M. Dollins	21. <b>ROOF CONFIGURATION AND COVERING:</b> <b>Configuration:</b> B / Gable, front <b>Covering:</b> 5 / Asphalt shingle
6. <b>DATE RECORDED:</b> 2011	22. <b>CONDITION:</b> G / Good-in good state of repair
7. <b>SPONSOR:</b> Historic Preservation Dept, College of Design, University of Kentucky	23. <b>MODIFICATION:</b> 2 / Moderate alteration
8. <b>INITIATION:</b> 5 / Other (specify) Master's Project	24. <b>ARCHITECT/BUILDER:</b> Unknown
9. <b>OTHER DOCUMENTATION:</b> <input type="checkbox"/> Survey <input type="checkbox"/> HABS/HAER <input type="checkbox"/> KY Land <input type="checkbox"/> Local Land <input type="checkbox"/> NHL <input type="checkbox"/> NR	25. <b>PHOTOGRAPH FILE:</b>
10. <b>REPORT/NR REFERENCE:</b> East End and Davis Bottom: A Study of the Demographic and Landscape Changes of Two Neighborhoods in Lexington, Kentucky	26. <b>WINDOWS:</b> <input checked="" type="checkbox"/> Original <input type="checkbox"/> Replacement <b>Type:</b> Metal Sash Sash louvered
11. <b>ORIGINAL PRIMARY FUNCTION:</b> 06: Religious - A: Church/religious structure	
12. <b>CURRENT PRIMARY FUNCTION:</b> 06: Religious - A: Church/religious structure	<b>COMMENTS/HISTORICAL INFORMATION:</b> 616 De Roode Street is situated immediately south of the intersection of De Roode Street and McKinley Street in southwestern Lexington, Kentucky. The building is set on two lots: on is a large, irregularly-
13. <b>CONSTRUCTION DATE:</b> Estimated 3: 1925- 1949 <b>Documented:</b> 1934-1958	

14. DATE OF MAJOR ADDITIONS/MODIFICATIONS (specify): _____	<p>shaped lot and on the east of that is a narrow, rectangular lot. The parcels are covered by a manicured grass lawn and bordered on the south by a thin cluster of mature deciduous trees. The buildings are lined with medium-sized shrubbery. A series of poured concrete sidewalk extend from the building to the sidewalk. A gravel parking lot is located on the west side of the lot along the McKinley Street. 616 De Roode Street is a two-story, three-bay church called the Nathaniel United Methodist Mission that was built around the 1940s. The building's foundation is not visible and has a concrete block structural system. It is covered by a moderately-pitched front-gable roof that is sheathed in composition shingles. The area within the gable peak is clad in horizontal wood with a built-in vent at the top. The primary entrance is centered on the north elevation. It is composed for a set of modern metal doors with a single glass pane on each. In front of the entrance is a front-gable entrance supported by square, wood posts. Other fenestrations include four-light awning windows and two-light sliding glass windows. All of the windows have a concrete sill. A secondary entrance is located on the second story of the west elevation. It is accessed by a metal staircase and landing.</p> <p>There are two large additions on this resource. The oldest addition extends off the east elevation. It is a two-story, three-bay section that has a concrete block structural system and clad in wood weatherboard on the second story. The addition is covered by a front-gable roof that is sheathed in composition shingles. A modern door is located in the central bay of the north elevation and flanked by two louvered windows. A second addition extends off the east elevation of the first addition. It is a one-story, concrete block addition with a very low-pitched gable roof.</p>
15. CONSTRUCTION METHOD AND MATERIAL: Original/Primary: P1 / Concrete Block Subsequent/Secondary: _____	
16. DIMENSIONS: Height: Not Reported Width:                      Depth:                      Acreage:	
27. SUPPORT RESOURCES:	

SITE PLAN KEY	FUNCTION	CONSTRUCTION DATE	METHOD/MATERIAL
		_____	_____
		_____	_____
		_____	_____
		_____	_____
		_____	_____
		_____	_____
		_____	_____

28. **SITE PLAN** (Complete if #26 was answered or if you are using sub-numbers):

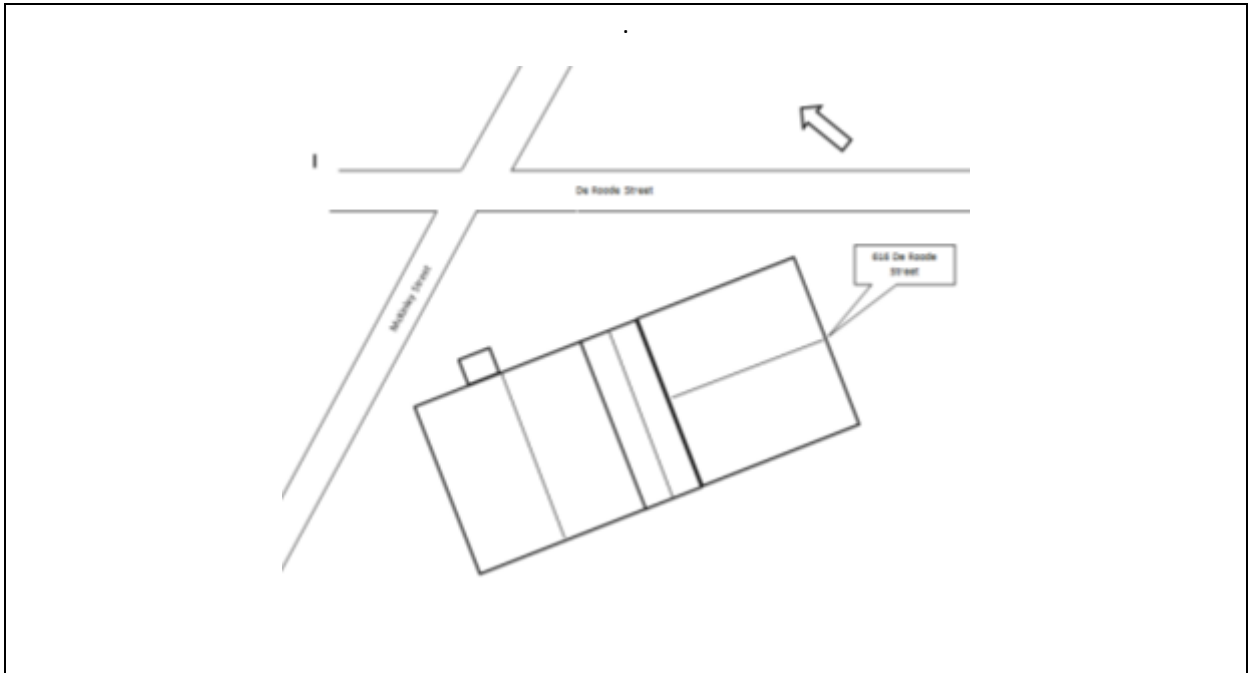

29. **MAP** (Scan or attach copy of map showing exact location of resources):

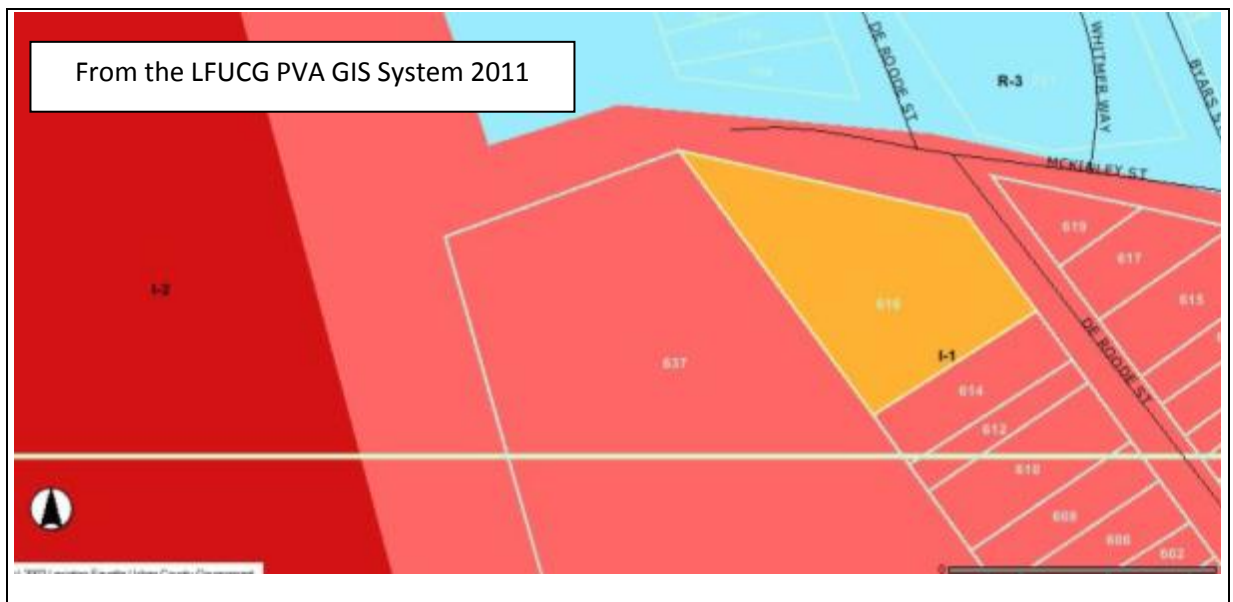

KENTUCKY INDIVIDUAL BUILDING SURVEY  
FORM  
(KHC 2011-1)

COUNTY Fayette  
RESOURCE # FASW 158  
EVALUATION \_\_\_\_\_  
SHPO EVALUATION  
DESTROYED \_\_\_\_\_

1. <b>NAME OF RESOURCE</b> (how determined): 8 / Location House, 704 De Roode Street	17. <b>PLAN:</b> <b>First:</b> P / Shotgun <b>Second:</b> _____
2. <b>ADDRESS/LOCATION:</b> 704 De Roode Street	18. <b>STYLISTIC INFLUENCE:</b> <b>First:</b> 00: Unknown/not applicable Vernacular <b>Second:</b> _____
3. <b>UTM REFERENCE:</b> <b>Quad Name:</b> Lexington East <b>Date:</b> <b>Zone:</b> 16 <b>Method:</b> C / Commonwealth Base Map <b>Easting:</b> 718392 <b>Northing:</b> 4213984	19. <b>FOUNDATION:</b> <b>Type:</b> 2 / Continuous <b>Material:</b> 0 / Unknown/NA
4. <b>OWNER/ADDRESS:</b> Alvena Webster 427 S. 10th Street, Unit 54 Louisville, Kentucky	20. <b>PRIMARY WALL MATERIAL:</b> <b>Original:</b> I / Weatherboard <b>Replacement:</b> _____
5. <b>FIELD RECORDER/AFFILIATION:</b> Heather M. Dollins	21. <b>ROOF CONFIGURATION AND COVERING:</b> <b>Configuration:</b> B / Gable, front <b>Covering:</b> 5 / Asphalt shingle
6. <b>DATE RECORDED:</b> 2011	22. <b>CONDITION:</b> F / Fair-under maintained
7. <b>SPONSOR:</b> Historic Preservation Dept, College of Design, University of Kentucky	23. <b>MODIFICATION:</b> 2 / Moderate alteration
8. <b>INITIATION:</b> 5 / Other (specify) Master's Project	24. <b>ARCHITECT/BUILDER:</b> Unknown
9. <b>OTHER DOCUMENTATION:</b> <input type="checkbox"/> Survey <input type="checkbox"/> HABS/HAER <input type="checkbox"/> KY Land <input type="checkbox"/> Local Land <input type="checkbox"/> NHL <input type="checkbox"/> NR	25. <b>PHOTOGRAPH FILE:</b>
10. <b>REPORT/NR REFERENCE:</b> East End and Davis Bottom: A Study of the Demographic and Landscape Changes of Two Neighborhoods in Lexington, Kentucky	26. <b>WINDOWS:</b> <input type="checkbox"/> Original <input type="checkbox"/> Replacement <b>Type:</b> _____ Sash boarded over
11. <b>ORIGINAL PRIMARY FUNCTION:</b> 01: Residential - A: Single Dwelling	
12. <b>CURRENT PRIMARY FUNCTION:</b> 01: Residential - A: Single Dwelling	<b>COMMENTS/HISTORICAL INFORMATION:</b> 704 De Roode Street is situated immediately west of the intersection of De Roode Street and McKinley Street in southwestern Lexington, Kentucky. The building is set on an irregularly shaped lot that is
13. <b>CONSTRUCTION DATE:</b> Estimated 3: 1925- 1949 <b>Documented:</b> 1920-1934	



14. <b>DATE OF MAJOR ADDITIONS/MODIFICATIONS</b> (specify): _____	covered by a manicured grass lot and dotted with medium-sized shrubbery and trees. The building was likely constructed during the 1920s as a shotgun house, which describes is long, narrow shape and interior plan. 704 De Roode Street is a one-story, two-bay vernacular house. Its wood frame structural system is clad in narrow, wood weather board siding. The building is covered by a front-gable roof that is sheathed in composition shingles. A central-interior brick chimney pierces the ridge of the roof. The primary entrance is located on the southernmost bay of the east elevation. It is a wood door with nine fixed lights at the top and two panels at the bottom. It has a mental exterior door on the outside. The windows are boarded over with particle board. A one-story, one-bay porch is located on the north elevation. It is raised on cinderblock foundation and is accessed by a set of poured cinderblock stairs on the south elevation. The low-pitched hipped roof is supported by square posts set on a brick base.
15. <b>CONSTRUCTION METHOD AND MATERIAL:</b> <b>Original/Primary:</b> W3 / Frame type unknown <b>Subsequent/Secondary:</b> _____	
16. <b>DIMENSIONS:</b> <b>Height:</b> Not Reported <b>Width:</b> <b>Depth:</b> <b>Acreage:</b>	
27. <b>SUPPORT RESOURCES:</b>	

SITE PLAN KEY	FUNCTION	CONSTRUCTION DATE	METHOD/MATERIAL

28. **SITE PLAN** (Complete if #26 was answered or if you are using sub-numbers):

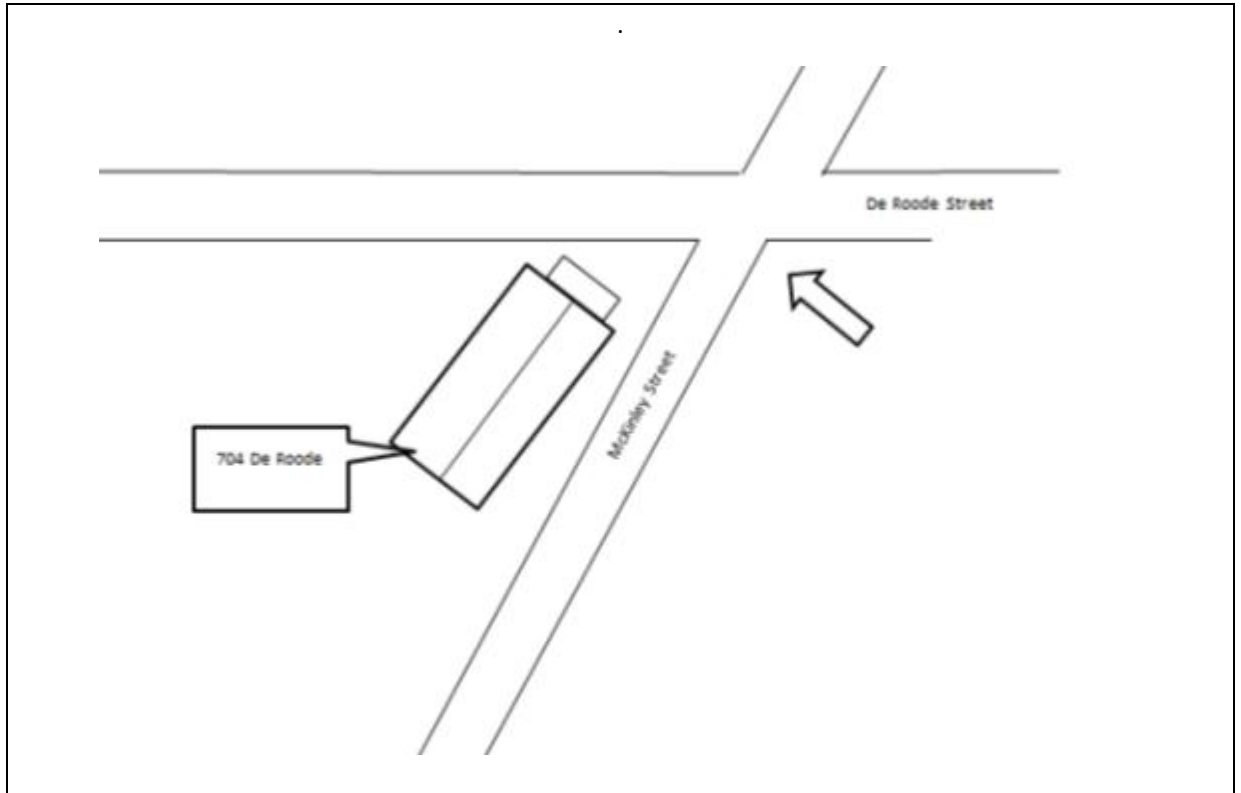

29. **MAP** (Scan or attach copy of map showing exact location of resources):

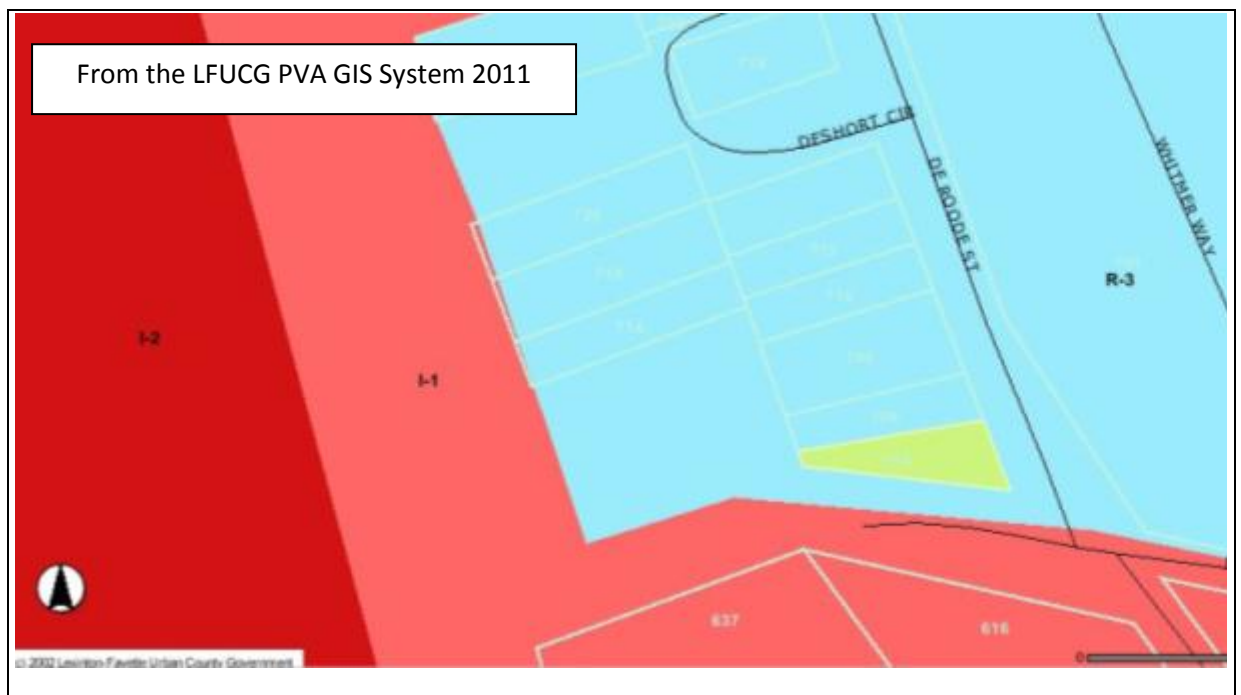

KENTUCKY INDIVIDUAL BUILDING SURVEY  
FORM  
(KHC 2011-1)

COUNTY Fayette  
RESOURCE # FASW 159  
EVALUATION \_\_\_\_\_  
SHPO EVALUATION \_\_\_\_\_  
DESTROYED \_\_\_\_\_

1. <b>NAME OF RESOURCE</b> (how determined): 8 / Location House, 706 De Roode Street	17. <b>PLAN:</b> <b>First:</b> P / Shotgun <b>Second:</b> _____
2. <b>ADDRESS/LOCATION:</b> 706 De Roode Street	18. <b>STYLISTIC INFLUENCE:</b> <b>First:</b> 00: Unknown/not applicable Vernacular <b>Second:</b> _____
3. <b>UTM REFERENCE:</b> <b>Quad Name:</b> Lexington East <b>Date:</b> <b>Zone:</b> 16 <b>Method:</b> C / Commonwealth Base Map <b>Easting:</b> 718390 <b>Northing:</b> 4213999	19. <b>FOUNDATION:</b> <b>Type:</b> 2 / Continuous <b>Material:</b> 0 / Unknown/NA
4. <b>OWNER/ADDRESS:</b> Alvena Webster C/O Pamela Webster 826 E Madison Street, Unit C, Louisville, Kentucky	20. <b>PRIMARY WALL MATERIAL:</b> <b>Original:</b> I / Weatherboard <b>Replacement:</b> _____
5. <b>FIELD RECORDER/AFFILIATION:</b> Heather M. Dollins	21. <b>ROOF CONFIGURATION AND COVERING:</b> <b>Configuration:</b> B / Gable, front <b>Covering:</b> 5 / Asphalt shingle
6. <b>DATE RECORDED:</b> 2011	22. <b>CONDITION:</b> F / Fair-under maintained
7. <b>SPONSOR:</b> Historic Preservation Dept, College of Design, University of Kentucky	23. <b>MODIFICATION:</b> 2 / Moderate alteration
8. <b>INITIATION:</b> 5 / Other (specify) Master's Project	24. <b>ARCHITECT/BUILDER:</b> Unknown
9. <b>OTHER DOCUMENTATION:</b> <input type="checkbox"/> Survey <input type="checkbox"/> HABS/HAER <input type="checkbox"/> KY Land <input type="checkbox"/> Local Land <input type="checkbox"/> NHL <input type="checkbox"/> NR	25. <b>PHOTOGRAPH FILE:</b>
10. <b>REPORT/NR REFERENCE:</b> East End and Davis Bottom: A Study of the Demographic and Landscape Changes of Two Neighborhoods in Lexington, Kentucky	26. <b>WINDOWS:</b> <input type="checkbox"/> Original <input checked="" type="checkbox"/> Replacement <b>Type:</b> Wood Sash Sash one-over-one
11. <b>ORIGINAL PRIMARY FUNCTION:</b> 01: Residential - A: Single Dwelling	
12. <b>CURRENT PRIMARY FUNCTION:</b> 01: Residential - A: Single Dwelling	<b>COMMENTS/HISTORICAL INFORMATION:</b>
13. <b>CONSTRUCTION DATE:</b> Estimated 3: 1925- 1949 <b>Documented:</b> 1920-1934	

---

14. **DATE OF MAJOR  
ADDITIONS/MODIFICATIONS** (specify):  
\_\_\_\_\_

---

15. **CONSTRUCTION METHOD AND MATERIAL:**  
**Original/Primary:** W3 / Frame type  
unknown  
**Subsequent/Secondary:** \_\_\_\_\_

---

16. **DIMENSIONS:** Height: Not Reported  
Width:            Depth:            Acreage:

---

27. **SUPPORT RESOURCES:**

SITE PLAN KEY	FUNCTION	CONSTRUCTION DATE	METHOD/MATERIAL
		_____	_____
		_____	_____
		_____	_____
		_____	_____
		_____	_____
		_____	_____
		_____	_____

28. **SITE PLAN** (Complete if #26 was answered or if you are using sub-numbers):

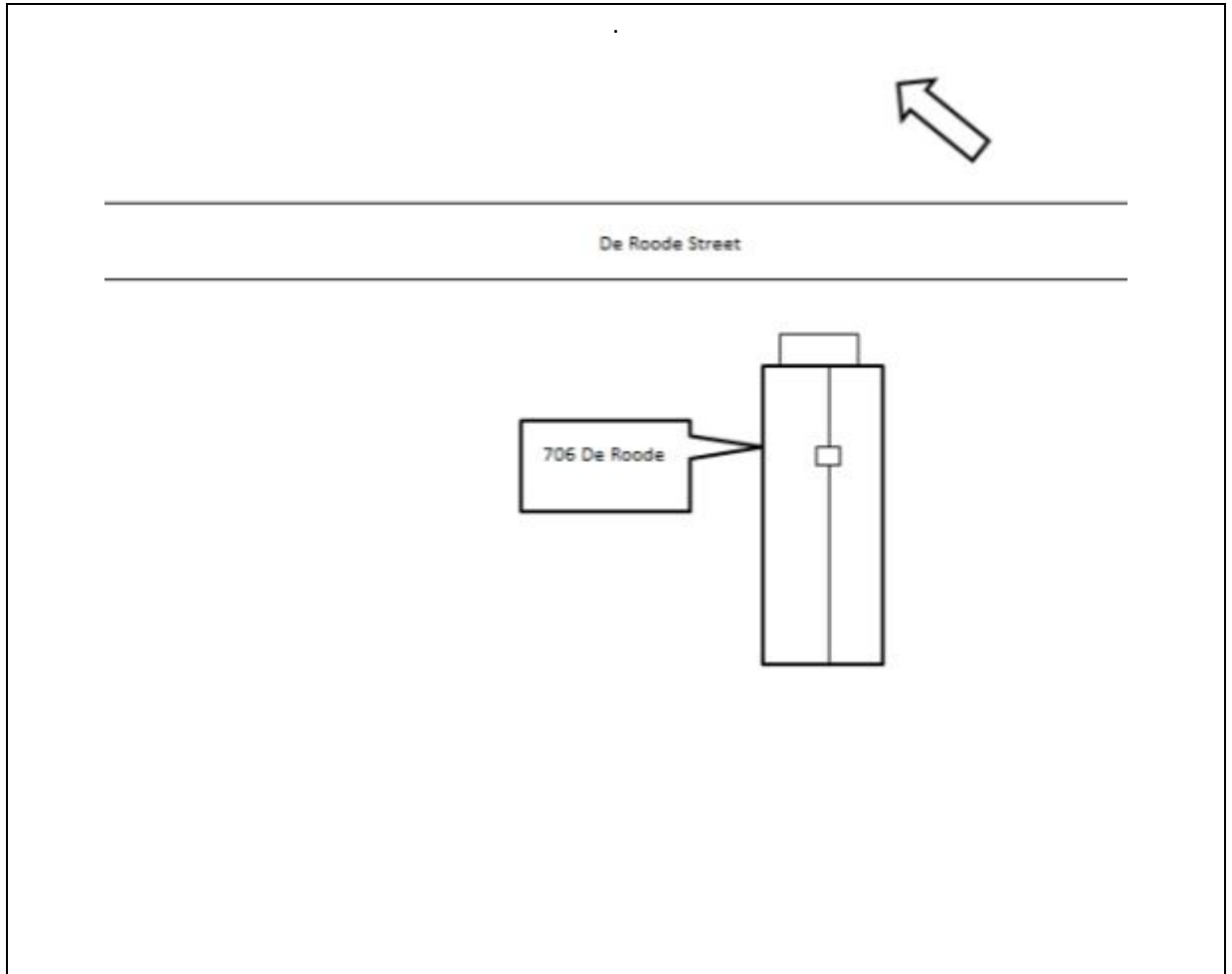

29. **MAP** (Scan or attach copy of map showing exact location of resources):

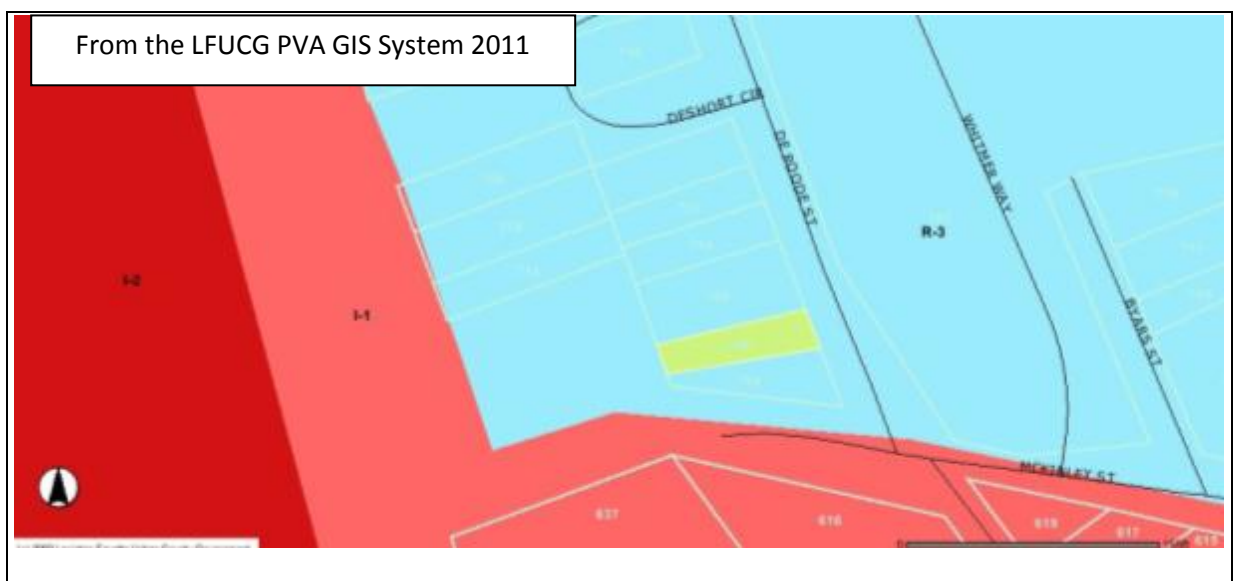

KENTUCKY INDIVIDUAL BUILDING SURVEY  
FORM  
(KHC 2011-1)

COUNTY Fayette  
RESOURCE # FASW 160  
EVALUATION \_\_\_\_\_  
SHPO EVALUATION \_\_\_\_\_  
DESTROYED \_\_\_\_\_

1. <b>NAME OF RESOURCE</b> (how determined): 8 / Location House, 708 De Roode Street	17. <b>PLAN:</b> <b>First:</b> N / T-plan <b>Second:</b> _____
2. <b>ADDRESS/LOCATION:</b> 708 De Roode Street	18. <b>STYLISTIC INFLUENCE:</b> <b>First:</b> 00: Unknown/not applicable Vernacular <b>Second:</b> _____
3. <b>UTM REFERENCE:</b> <b>Quad Name:</b> Lexington East <b>Date:</b> <b>Zone:</b> 16 <b>Method:</b> C / Commonwealth Base Map <b>Easting:</b> 718386 <b>Northing:</b> 4213999	19. <b>FOUNDATION:</b> <b>Type:</b> 2 / Continuous <b>Material:</b> 0 / Unknown/NA
4. <b>OWNER/ADDRESS:</b> Alvena Webster, C/o Kathy Minor, 2832 Rolling Creek Drive, Jeffersonville, Indiana	20. <b>PRIMARY WALL MATERIAL:</b> <b>Original:</b> 1 / Weatherboard <b>Replacement:</b> _____
5. <b>FIELD RECORDER/AFFILIATION:</b> Heather M. Dollins	21. <b>ROOF CONFIGURATION AND COVERING:</b> <b>Configuration:</b> D / Cross gable <b>Covering:</b> 5 / Asphalt shingle
6. <b>DATE RECORDED:</b> 2011	22. <b>CONDITION:</b> F / Fair-under maintained
7. <b>SPONSOR:</b> Historic Preservation Dept, College of Design, University of Kentucky	23. <b>MODIFICATION:</b> 2 / Moderate alteration
8. <b>INITIATION:</b> 5 / Other (specify) Master's Project	24. <b>ARCHITECT/BUILDER:</b> Unknown
9. <b>OTHER DOCUMENTATION:</b> <input type="checkbox"/> Survey <input type="checkbox"/> HABS/HAER <input type="checkbox"/> KY Land <input type="checkbox"/> Local Land <input type="checkbox"/> NHL <input type="checkbox"/> NR	25. <b>PHOTOGRAPH FILE:</b>
10. <b>REPORT/NR REFERENCE:</b> East End and Davis Bottom: A Study of the Demographic and Landscape Changes of Two Neighborhoods in Lexington, Kentucky	26. <b>WINDOWS:</b> <input type="checkbox"/> Original <input checked="" type="checkbox"/> Replacement <b>Type:</b> Metal Sash <b>Sash</b> one-over-one
11. <b>ORIGINAL PRIMARY FUNCTION:</b> 01: Residential - A: Single Dwelling	
12. <b>CURRENT PRIMARY FUNCTION:</b> 01: Residential - A: Single Dwelling	<b>COMMENTS/HISTORICAL INFORMATION:</b>
13. <b>CONSTRUCTION DATE:</b> Estimated 5: 1875- 1899 <b>Documented:</b> pre-1907	

---

14. **DATE OF MAJOR  
ADDITIONS/MODIFICATIONS** (specify):  
\_\_\_\_\_

---

15. **CONSTRUCTION METHOD AND MATERIAL:**  
**Original/Primary:** W3 / Frame type  
unknown  
**Subsequent/Secondary:** \_\_\_\_\_

---

16. **DIMENSIONS:** Height: Not Reported  
Width:            Depth:            Acreage:

---

27. **SUPPORT RESOURCES:**

SITE PLAN KEY	FUNCTION	CONSTRUCTION DATE	METHOD/MATERIAL
		_____	_____
		_____	_____
		_____	_____
		_____	_____
		_____	_____
		_____	_____
		_____	_____

28. **SITE PLAN** (Complete if #26 was answered or if you are using sub-numbers):

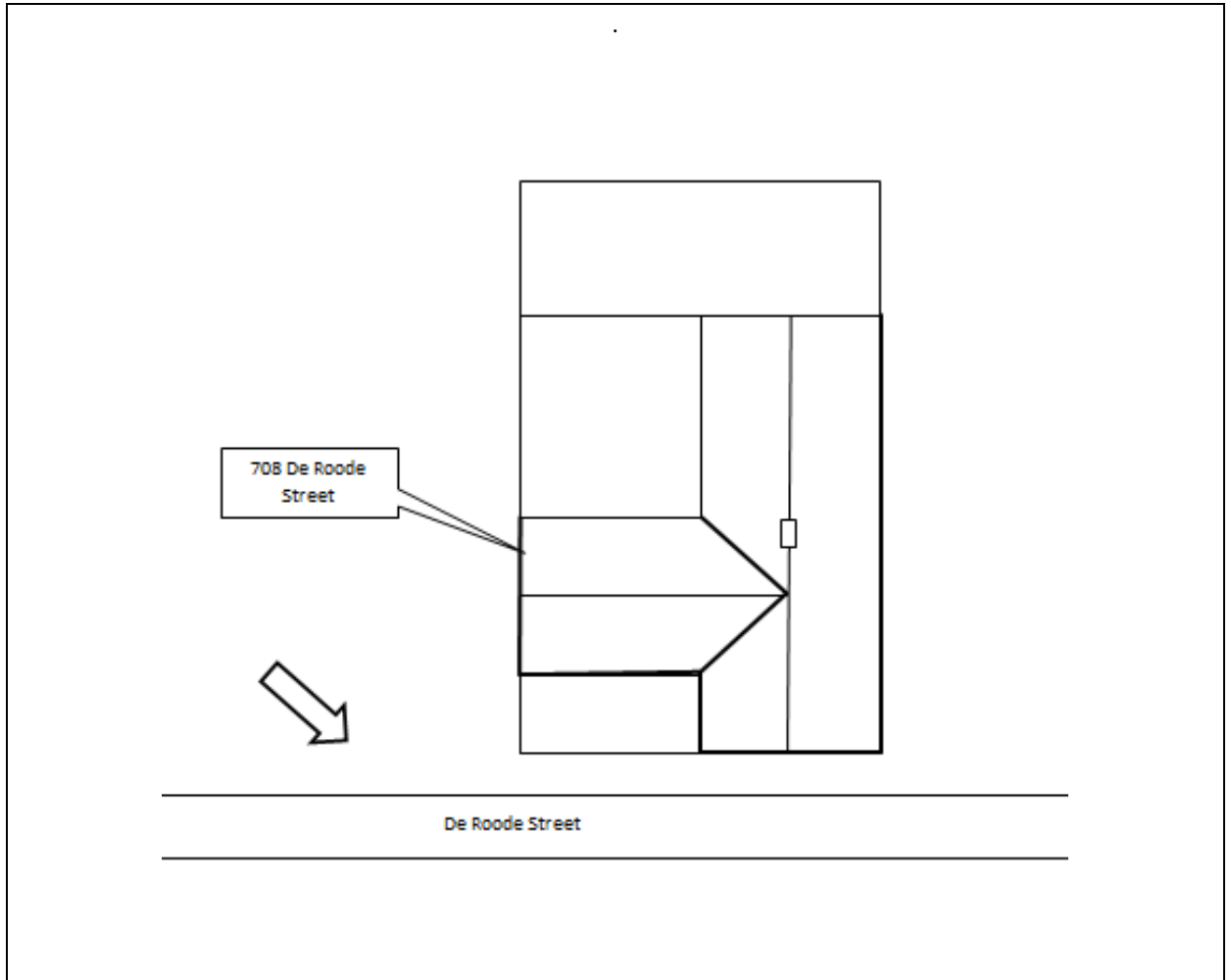

29. **MAP** (Scan or attach copy of map showing exact location of resources):

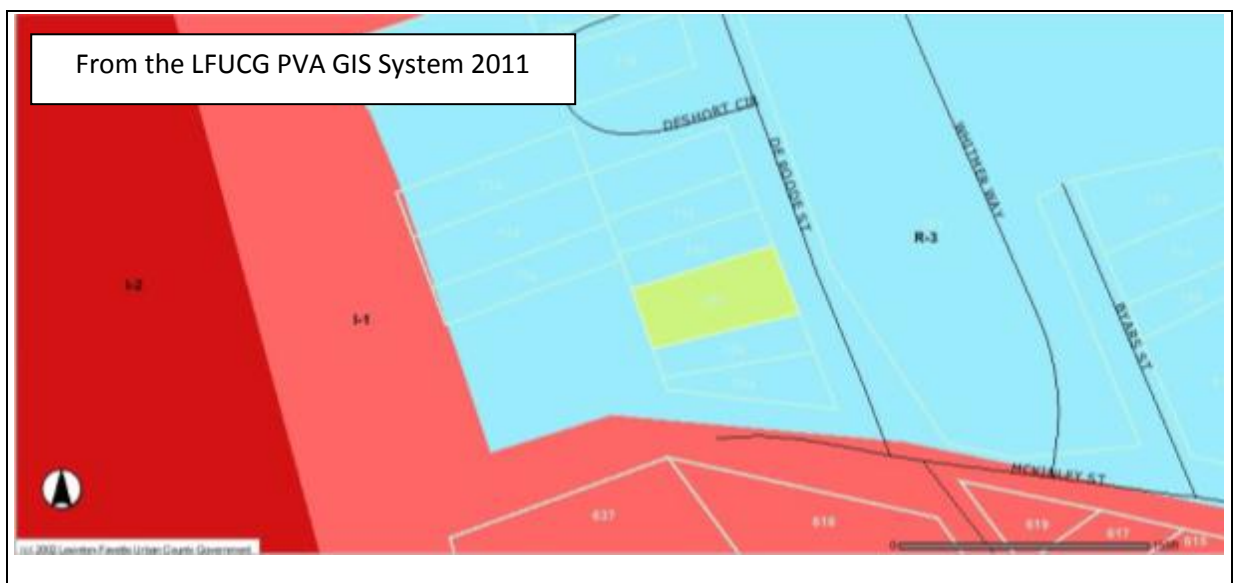



KENTUCKY INDIVIDUAL BUILDING SURVEY  
FORM  
(KHC 2011-1)

COUNTY Fayette  
RESOURCE # FASW 161  
EVALUATION \_\_\_\_\_  
SHPO EVALUATION  
DESTROYED 5 / Demolition: government

1. <b>NAME OF RESOURCE</b> (how determined): 8 / Location House, 710 De Roode Street	17. <b>PLAN:</b> <b>First:</b> P / Shotgun <b>Second:</b> _____
2. <b>ADDRESS/LOCATION:</b> 710 De Roode Street	18. <b>STYLISTIC INFLUENCE:</b> <b>First:</b> 00: Unknown/not applicable Vernacular <b>Second:</b> _____
3. <b>UTM REFERENCE:</b> <b>Quad Name:</b> Lexington East <b>Date:</b> <b>Zone:</b> 16 <b>Method:</b> C / Commonwealth Base Map <b>Easting:</b> 718380 <b>Northing:</b> 4214011	19. <b>FOUNDATION:</b> <b>Type:</b> 2 / Continuous <b>Material:</b> 0 / Unknown/NA
4. <b>OWNER/ADDRESS:</b> Commonwealth of Kentucky Transportation Cabinet, 200 Mero Street, Frankfort, Kentucky	20. <b>PRIMARY WALL MATERIAL:</b> <b>Original:</b> I / Weatherboard <b>Replacement:</b> _____
5. <b>FIELD RECORDER/AFFILIATION:</b> Heather M. Dollins	21. <b>ROOF CONFIGURATION AND COVERING:</b> <b>Configuration:</b> B / Gable, front <b>Covering:</b> 5 / Asphalt shingle
6. <b>DATE RECORDED:</b> 2011	22. <b>CONDITION:</b> D / Demolished
7. <b>SPONSOR:</b> Historic Preservation Dept, College of Design, University of Kentucky	23. <b>MODIFICATION:</b> _____
8. <b>INITIATION:</b> 5 / Other (specify) Master's Project	24. <b>ARCHITECT/BUILDER:</b> Unknown
9. <b>OTHER DOCUMENTATION:</b> <input type="checkbox"/> Survey <input type="checkbox"/> HABS/HAER <input type="checkbox"/> KY Land <input type="checkbox"/> Local Land <input type="checkbox"/> NHL <input type="checkbox"/> NR	25. <b>PHOTOGRAPH FILE:</b>
10. <b>REPORT/NR REFERENCE:</b> East End and Davis Bottom: A Study of the Demographic and Landscape Changes of Two Neighborhoods in Lexington, Kentucky	26. <b>WINDOWS:</b> <input type="checkbox"/> Original <input checked="" type="checkbox"/> Replacement <b>Type:</b> Vinyl <b>Sash</b> one-over-one
11. <b>ORIGINAL PRIMARY FUNCTION:</b> 01: Residential - A: Single Dwelling	
12. <b>CURRENT PRIMARY FUNCTION:</b> 01: Residential - A: Single Dwelling	
13. <b>CONSTRUCTION DATE:</b> <b>Estimated</b> 4: 1900- 1924 <b>Documented:</b> pre-1934	
<b>COMMENTS/HISTORICAL INFORMATION:</b> 710 De Roode Street is situated on the west side of De Roode Street in southwestern Lexington, Kentucky. The building is set on a rectangular- shaped lot that extends westward from the street.	

<p>14. <b>DATE OF MAJOR ADDITIONS/MODIFICATIONS</b> (specify):  <div style="border-bottom: 1px solid black; height: 1em; width: 100%;"></div> </p> <p>15. <b>CONSTRUCTION METHOD AND MATERIAL:</b>  <b>Original/Primary:</b> W3 / Frame type  unknown  <b>Subsequent/Secondary:</b> <div style="border-bottom: 1px solid black; width: 100%;"></div> </p> <p>16. <b>DIMENSIONS:</b> <b>Height:</b> Not Reported  <b>Width:</b>            <b>Depth:</b>            <b>Acreage:</b></p>	<p>The parcel is covered by a manicured grass lawn and dotted with mature trees and medium-sized shrubbery. A concrete walkway extends from De Roode Street to east elevation of the house the house. The building built before 1934 (it shows up on the 1934 Sanborn Map) but was likely built around the turn of the century. 710 De Roode Street is a one-story, two-bay vernacular house with a shotgun plan. It is raised on a continuous foundation and the wood frame structural system is clad in vinyl siding. The building is covered by a moderately-pitched front-gable roof that is sheathed in asphalt shingles. Below the eaves of the roof are exposed wood rafters. Two central-interior brick chimneys pierce the ridge of the roof. The primary entrance is located on the east elevation. It is a wood door with a modern metal and glass door on the exterior. Other fenestrations include single and paired one-over-one (1/1) double-hung sash windows. A one-story, two-bay porch is located on the east elevation. It is raised on a cinderblock foundation with a poured concrete cap and accessed by a set of stone steps. The hipped roof is supported by a slender, wood posts and brackets.</p>																																
<p>27. <b>SUPPORT RESOURCES:</b></p> <table border="1" style="width: 100%; border-collapse: collapse;"> <thead> <tr> <th style="width: 25%;">SITE PLAN KEY</th> <th style="width: 25%;">FUNCTION</th> <th style="width: 25%;">CONSTRUCTION DATE</th> <th style="width: 25%;">METHOD/MATERIAL</th> </tr> </thead> <tbody> <tr><td> </td><td> </td><td> </td><td> </td></tr> <tr><td> </td><td> </td><td> </td><td> </td></tr> <tr><td> </td><td> </td><td> </td><td> </td></tr> <tr><td> </td><td> </td><td> </td><td> </td></tr> <tr><td> </td><td> </td><td> </td><td> </td></tr> <tr><td> </td><td> </td><td> </td><td> </td></tr> <tr><td> </td><td> </td><td> </td><td> </td></tr> </tbody> </table>		SITE PLAN KEY	FUNCTION	CONSTRUCTION DATE	METHOD/MATERIAL																												
SITE PLAN KEY	FUNCTION	CONSTRUCTION DATE	METHOD/MATERIAL																														

28. **SITE PLAN** (Complete if #26 was answered or if you are using sub-numbers):

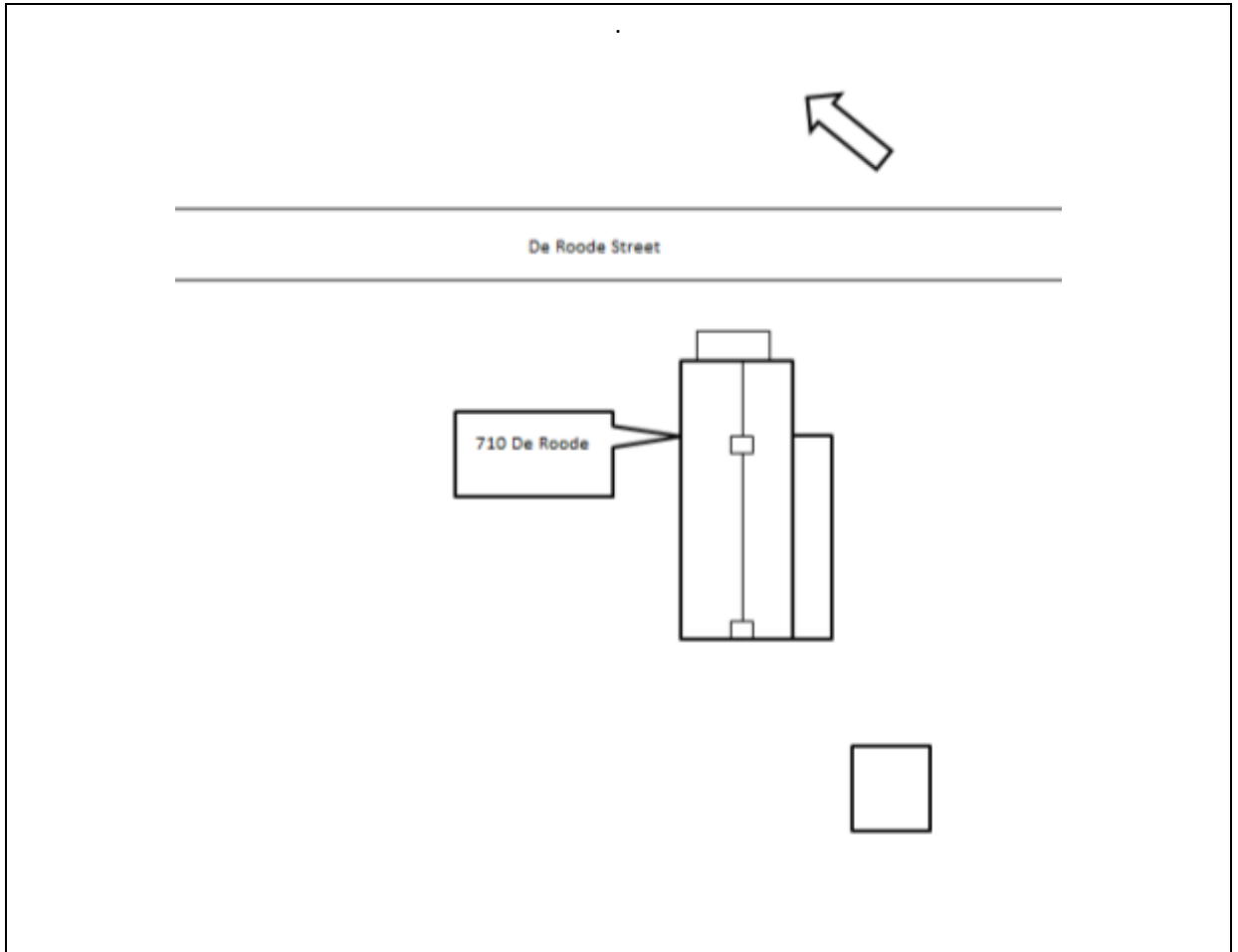

29. **MAP** (Scan or attach copy of map showing exact location of resources):

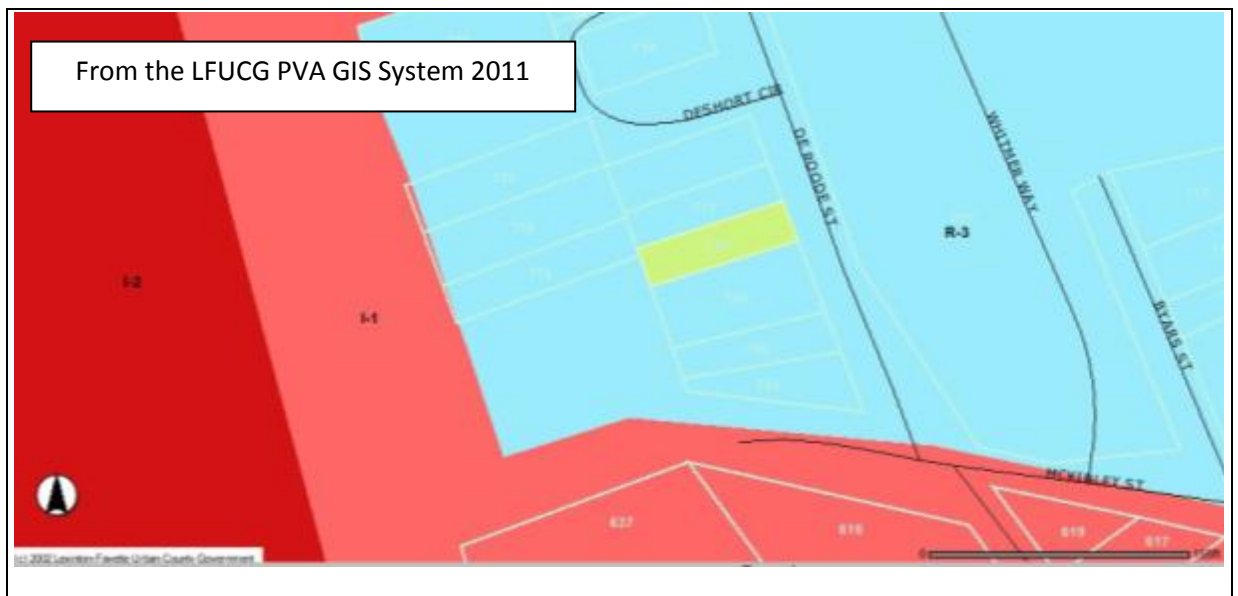

KENTUCKY INDIVIDUAL BUILDING SURVEY  
FORM  
(KHC 2011-1)

COUNTY Fayette  
RESOURCE # FASW 162  
EVALUATION \_\_\_\_\_  
SHPO EVALUATION  
DESTROYED 5 / Demolition: government

1. <b>NAME OF RESOURCE</b> (how determined): 8 / Location House, 712 De Roode Street	17. <b>PLAN:</b> <b>First:</b> P / Shotgun <b>Second:</b> _____
2. <b>ADDRESS/LOCATION:</b> 712 De Roode Street	18. <b>STYLISTIC INFLUENCE:</b> <b>First:</b> 00: Unknown/not applicable Vernacular <b>Second:</b> _____
3. <b>UTM REFERENCE:</b> <b>Quad Name:</b> Lexington East <b>Date:</b> <b>Zone:</b> 16 <b>Method:</b> C / Commonwealth Base Map <b>Easting:</b> 718378 <b>Northing:</b> 4214017	19. <b>FOUNDATION:</b> <b>Type:</b> 2 / Continuous <b>Material:</b> 0 / Unknown/NA
4. <b>OWNER/ADDRESS:</b> Commonwealth of Kentucky Transportation Cabinet, 200 Mero Street, Frankfort, Kentucky	20. <b>PRIMARY WALL MATERIAL:</b> <b>Original:</b> I / Weatherboard <b>Replacement:</b> _____
5. <b>FIELD RECORDER/AFFILIATION:</b> Heather M. Dollins	21. <b>ROOF CONFIGURATION AND COVERING:</b> <b>Configuration:</b> B / Gable, front <b>Covering:</b> 5 / Asphalt shingle
6. <b>DATE RECORDED:</b> 2011	22. <b>CONDITION:</b> D / Demolished
7. <b>SPONSOR:</b> Historic Preservation Dept, College of Design, University of Kentucky	23. <b>MODIFICATION:</b> _____
8. <b>INITIATION:</b> 5 / Other (specify) Master's Project	24. <b>ARCHITECT/BUILDER:</b> Unknown
9. <b>OTHER DOCUMENTATION:</b> <input type="checkbox"/> Survey <input type="checkbox"/> HABS/HAER <input type="checkbox"/> KY Land <input type="checkbox"/> Local Land <input type="checkbox"/> NHL <input type="checkbox"/> NR	25. <b>PHOTOGRAPH FILE:</b>
10. <b>REPORT/NR REFERENCE:</b> East End and Davis Bottom: A Study of the Demographic and Landscape Changes of Two Neighborhoods in Lexington, Kentucky	26. <b>WINDOWS:</b> <input type="checkbox"/> Original <input checked="" type="checkbox"/> Replacement <b>Type:</b> Wood Sash Sash one-over-one
11. <b>ORIGINAL PRIMARY FUNCTION:</b> 01: Residential - A: Single Dwelling	
12. <b>CURRENT PRIMARY FUNCTION:</b> 01: Residential - A: Single Dwelling	<b>COMMENTS/HISTORICAL INFORMATION:</b> 712 De Roode Street is situated on the west side of De Roode Street in southwestern Lexington, Kentucky. The building is set on a rectangular-
13. <b>CONSTRUCTION DATE:</b> Estimated 4: 1900- 1924 <b>Documented:</b> pre-1934	

<p>14. <b>DATE OF MAJOR ADDITIONS/MODIFICATIONS</b> (specify): _____</p> <hr/> <p>15. <b>CONSTRUCTION METHOD AND MATERIAL:</b>  <b>Original/Primary:</b> W3 / Frame type  unknown  <b>Subsequent/Secondary:</b> _____</p> <hr/> <p>16. <b>DIMENSIONS:</b> <b>Height:</b> Not Reported  <b>Width:</b>            <b>Depth:</b>            <b>Acreage:</b></p>	<p>shaped lot that extends westward from the street. The parcel is covered by a manicured grass lawn and dotted with mature trees and medium-sized shrubbery. A concrete walkway extends from De Roode Street to east elevation of the house the house. The building built before 1934 (it shows up on the 1934 Sanborn Map) but was likely built around the turn of the century. 712 De Roode Street is a one-story, two-bay vernacular house with a shotgun plan. It is raised on a continuous foundation and the wood frame structural system is clad in vinyl siding. The building is covered by a moderately-pitched front-gable roof that is sheathed in asphalt shingles. Below the eaves of the roof are exposed wood rafters. Two central-interior brick chimneys pierce the ridge of the roof. The primary entrance is located on the east elevation. It is a wood door with a modern metal and glass door on the exterior. Other fenestrations include single one-over-one (1/1) double-hung sash windows. A one-story, one-bay porch is located on the east elevation. It is raised on a cinderblock foundation with a poured concrete cap and accessed by a set of poured concrete steps. The hipped roof is supported by slender, turned, wood posts.</p>																																
<p>27. <b>SUPPORT RESOURCES:</b></p>																																	
<table border="1" style="width: 100%; border-collapse: collapse;"> <thead> <tr> <th style="width: 25%;">SITE PLAN KEY</th> <th style="width: 25%;">FUNCTION</th> <th style="width: 25%;">CONSTRUCTION DATE</th> <th style="width: 25%;">METHOD/MATERIAL</th> </tr> </thead> <tbody> <tr><td> </td><td> </td><td> </td><td> </td></tr> <tr><td> </td><td> </td><td> </td><td> </td></tr> <tr><td> </td><td> </td><td> </td><td> </td></tr> <tr><td> </td><td> </td><td> </td><td> </td></tr> <tr><td> </td><td> </td><td> </td><td> </td></tr> <tr><td> </td><td> </td><td> </td><td> </td></tr> <tr><td> </td><td> </td><td> </td><td> </td></tr> </tbody> </table>		SITE PLAN KEY	FUNCTION	CONSTRUCTION DATE	METHOD/MATERIAL																												
SITE PLAN KEY	FUNCTION	CONSTRUCTION DATE	METHOD/MATERIAL																														

28. **SITE PLAN** (Complete if #26 was answered or if you are using sub-numbers):

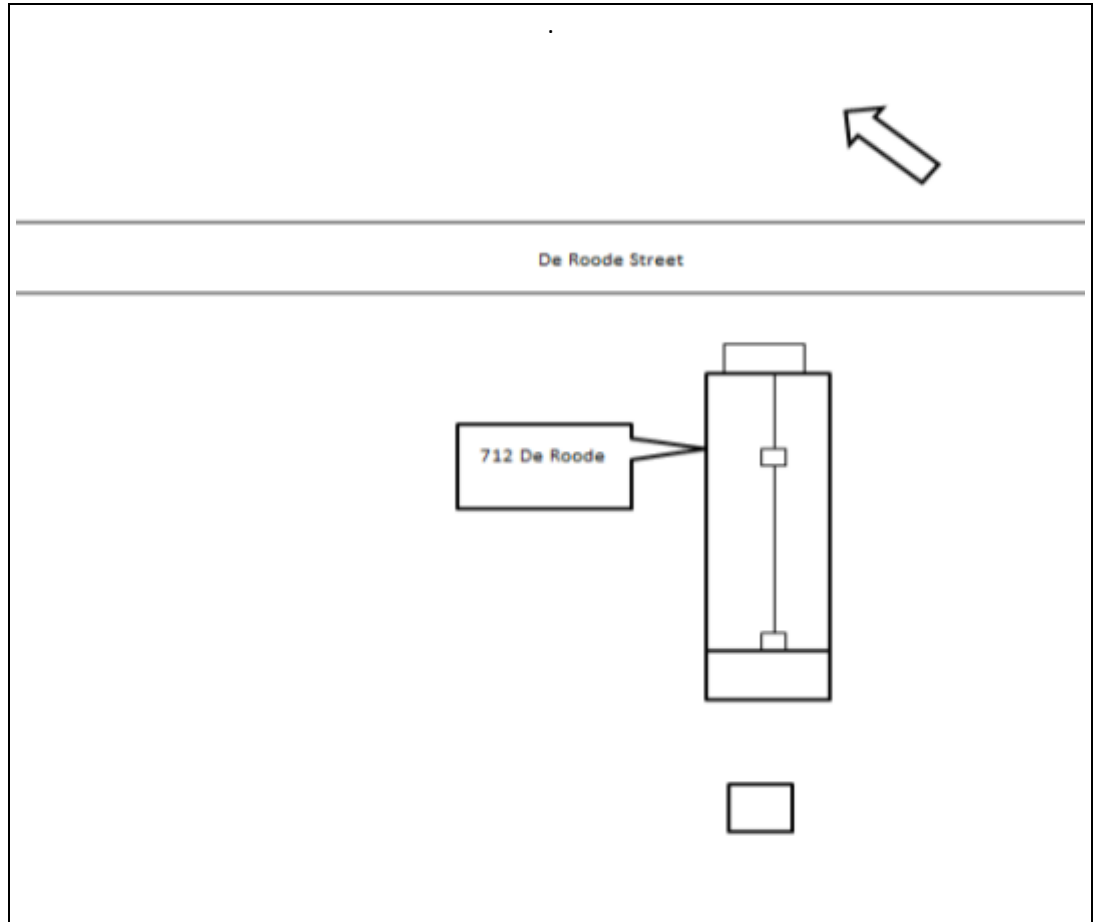

29. **MAP** (Scan or attach copy of map showing exact location of resources):

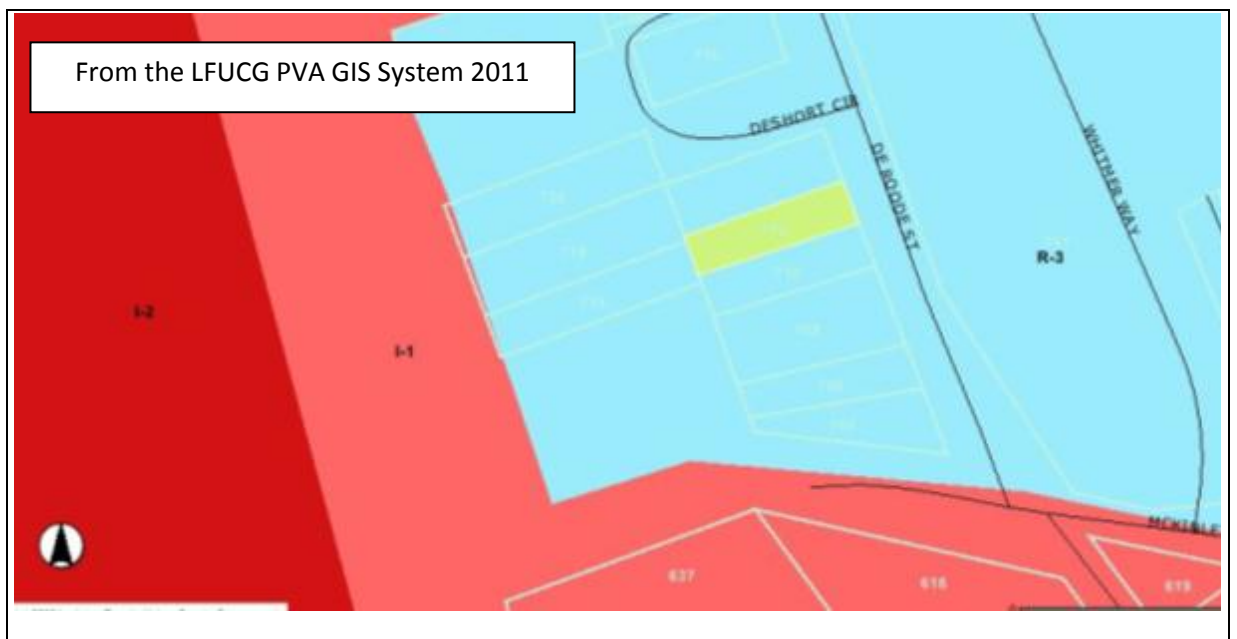

KENTUCKY INDIVIDUAL BUILDING SURVEY  
FORM  
(KHC 2011-1)

COUNTY Fayette  
RESOURCE # FASW 163  
EVALUATION \_\_\_\_\_  
SHPO EVALUATION \_\_\_\_\_  
DESTROYED 5 / Demolition: government

1. <b>NAME OF RESOURCE</b> (how determined): 8 / Location 716 De Roode Street	17. <b>PLAN:</b> <b>First:</b> U / Undetermined/not applicable Commercial <b>Second:</b> _____
2. <b>ADDRESS/LOCATION:</b> 716 De Roode Street	18. <b>STYLISTIC INFLUENCE:</b> <b>First:</b> 00: Unknown/not applicable Commercial <b>Second:</b> _____
3. <b>UTM REFERENCE:</b> <b>Quad Name:</b> Lexington East <b>Date:</b> <b>Zone:</b> 16 <b>Method:</b> C / Commonwealth Base Map <b>Easting:</b> 718365 <b>Northing:</b> 4214046	19. <b>FOUNDATION:</b> <b>Type:</b> 2 / Continuous <b>Material:</b> 0 / Unknown/NA
4. <b>OWNER/ADDRESS:</b> Commonwealth of Kentucky Transportation Cabinet, 200 Mero Street, Frankfort, Kentucky	20. <b>PRIMARY WALL MATERIAL:</b> <b>Original:</b> 0 / Concrete block <b>Replacement:</b> _____
5. <b>FIELD RECORDER/AFFILIATION:</b> Heather M. Dollins	21. <b>ROOF CONFIGURATION AND COVERING:</b> <b>Configuration:</b> Q / Flat <b>Covering:</b> _____
6. <b>DATE RECORDED:</b> 2011	22. <b>CONDITION:</b> D / Demolished
7. <b>SPONSOR:</b> Historic Preservation Dept, College of Design, University of Kentucky	23. <b>MODIFICATION:</b> _____
8. <b>INITIATION:</b> 5 / Other (specify) Master's Project	24. <b>ARCHITECT/BUILDER:</b> Unknown
9. <b>OTHER DOCUMENTATION:</b> <input type="checkbox"/> Survey <input type="checkbox"/> HABS/HAER <input type="checkbox"/> KY Land <input type="checkbox"/> Local Land <input type="checkbox"/> NHL <input type="checkbox"/> NR	25. <b>PHOTOGRAPH FILE:</b>
10. <b>REPORT/NR REFERENCE:</b> East End and Davis Bottom: A Study of the Demographic and Landscape Changes of Two Neighborhoods in Lexington, Kentucky	26. <b>WINDOWS:</b> <input type="checkbox"/> Original <input checked="" type="checkbox"/> Replacement <b>Type:</b> Vinyl <b>Sash</b> one-over-one
11. <b>ORIGINAL PRIMARY FUNCTION:</b> 02: Commercial - A: Business	
12. <b>CURRENT PRIMARY FUNCTION:</b> 02: Commercial - A: Business	<b>COMMENTS/HISTORICAL INFORMATION:</b> 716 De Roode Street is situated on the west side of De Roode Street in southwestern Lexington, Kentucky. The building is set on a lot that extends westward from the street and is surrounded by De Short Circle. The parcel is covered by a manicured grass lawn and dotted medium-sized shrubbery.
13. <b>CONSTRUCTION DATE:</b> <b>Estimated</b> 2: 1950- 1974 <b>Documented:</b> between 1958-1970	

14. <b>DATE OF MAJOR ADDITIONS/MODIFICATIONS</b> (specify): _____	An asphalt parking area is located between the building and De Roode Street. The building built around the mid-twentieth century between 1958 and 1970. 716 De Roode Street is a one-story, three-bay commercial building that has a cinderblock structural system that is painted. The extremely low-pitched front-gable roof is lined with a cinderblock parapet on the east elevation. The primary entrance is off-centered on the east elevation. Is t solid door that is lined with a metal-gate exterior door. A metal garage door is also located on the east elevation. Other fenestrations include one-over-one (1/1) double-hung sash windows.
15. <b>CONSTRUCTION METHOD AND MATERIAL:</b> <b>Original/Primary:</b> P1 / Concrete Block <b>Subsequent/Secondary:</b> _____	
16. <b>DIMENSIONS:</b> Height: Not Reported Width:                      Depth:                      Acreage:	

27. SUPPORT RESOURCES:			
SITE PLAN KEY	FUNCTION	CONSTRUCTION DATE	METHOD/MATERIAL
		_____	_____
		_____	_____
		_____	_____
		_____	_____
		_____	_____
		_____	_____
		_____	_____



28. **SITE PLAN** (Complete if #26 was answered or if you are using sub-numbers):

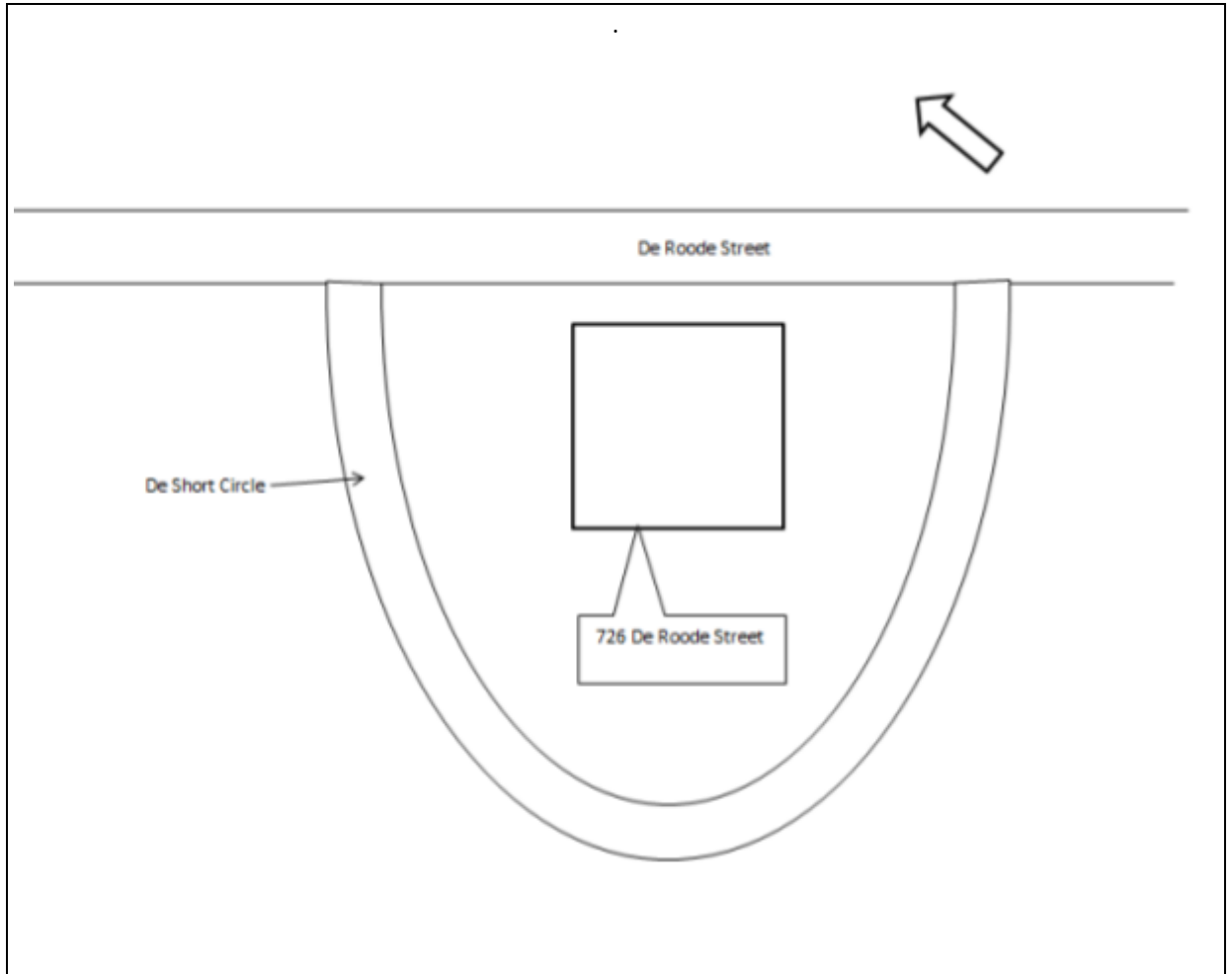

29. **MAP** (Scan or attach copy of map showing exact location of resources):

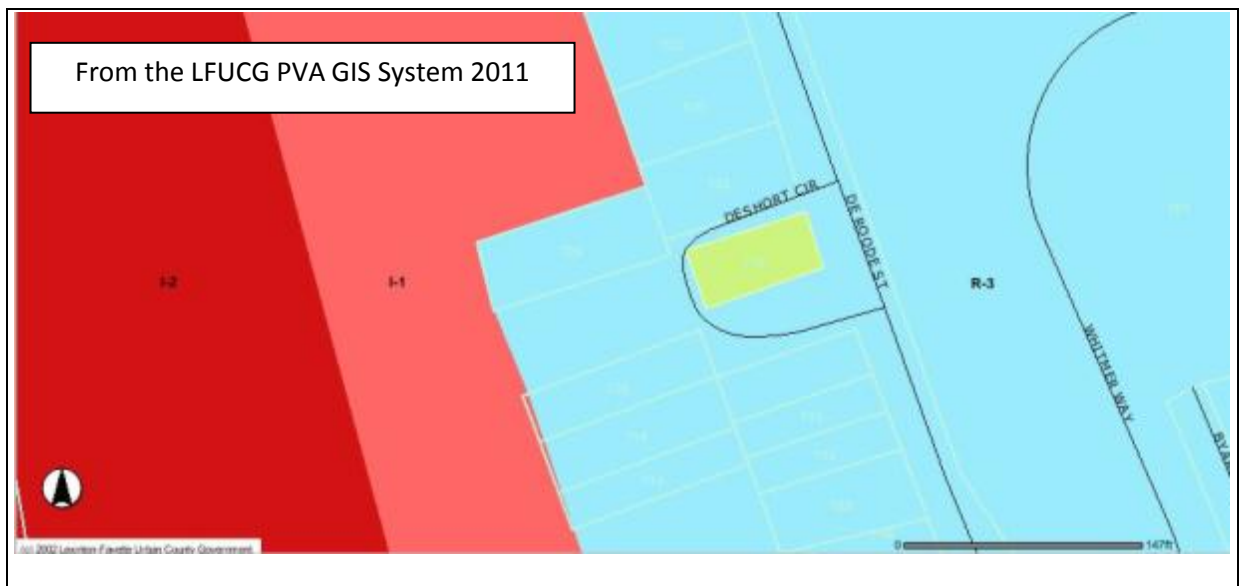

KENTUCKY INDIVIDUAL BUILDING SURVEY  
FORM  
(KHC 2011-1)

COUNTY Fayette  
RESOURCE # FASW 164  
EVALUATION \_\_\_\_\_  
SHPO EVALUATION  
DESTROYED \_\_\_\_\_

1. <b>NAME OF RESOURCE</b> (how determined): 8 / Location 728 De Roode Street	17. <b>PLAN:</b> <b>First:</b> N / T-plan <b>Second:</b> _____
2. <b>ADDRESS/LOCATION:</b> 728 De Roode Street	18. <b>STYLISTIC INFLUENCE:</b> <b>First:</b> 00: Unknown/not applicable Vernacular <b>Second:</b> _____
3. <b>UTM REFERENCE:</b> <b>Quad Name:</b> Lexington East <b>Date:</b> <b>Zone:</b> 16 <b>Method:</b> C / Commonwealth Base Map <b>Easting:</b> 718358 <b>Northing:</b> 4214063	19. <b>FOUNDATION:</b> <b>Type:</b> 2 / Continuous <b>Material:</b> 0 / Unknown/NA
4. <b>OWNER/ADDRESS:</b> Ross & Glover 409 Robertson Street Lexington, Kentucky	20. <b>PRIMARY WALL MATERIAL:</b> <b>Original:</b> 1 / Weatherboard <b>Replacement:</b> _____
5. <b>FIELD RECORDER/AFFILIATION:</b> Heather M. Dollins	21. <b>ROOF CONFIGURATION AND COVERING:</b> <b>Configuration:</b> D / Cross gable <b>Covering:</b> _____
6. <b>DATE RECORDED:</b> 2011	22. <b>CONDITION:</b> P / Poor-in need of major repairs
7. <b>SPONSOR:</b> Historic Preservation Dept, College of Design, University of Kentucky	23. <b>MODIFICATION:</b> 1 / Little or no alteration
8. <b>INITIATION:</b> 5 / Other (specify) Master's Project	24. <b>ARCHITECT/BUILDER:</b> Unknown
9. <b>OTHER DOCUMENTATION:</b> <input type="checkbox"/> Survey <input type="checkbox"/> HABS/HAER <input type="checkbox"/> KY Land <input type="checkbox"/> Local Land <input type="checkbox"/> NHL <input type="checkbox"/> NR	25. <b>PHOTOGRAPH FILE:</b>
10. <b>REPORT/NR REFERENCE:</b> East End and Davis Bottom: A Study of the Demographic and Landscape Changes of Two Neighborhoods in Lexington, Kentucky	26. <b>WINDOWS:</b> <input type="checkbox"/> Original <input checked="" type="checkbox"/> Replacement <b>Type:</b> Metal Sash <b>Sash</b> one-over-one
11. <b>ORIGINAL PRIMARY FUNCTION:</b> 01: Residential - A: Single Dwelling	
12. <b>CURRENT PRIMARY FUNCTION:</b> 01: Residential - A: Single Dwelling	<b>COMMENTS/HISTORICAL INFORMATION:</b> 728 De Roode Street is situated on the west side of De Roode Street in southwestern Lexington, Kentucky. The building is set on a rectangular- shaped lot that extends westward from the street.
13. <b>CONSTRUCTION DATE:</b> Estimated 4: 1900- 1924 <b>Documented:</b> pre-1934	

<p>14. <b>DATE OF MAJOR ADDITIONS/MODIFICATIONS</b> (specify):          _____</p>	<p>The parcel is covered by a manicured grass lawn and dotted with mature trees and medium-sized shrubbery. The lot is bordered by a metal fence. A concrete walkway extends from De Roode Street to east elevation of the house the house. The building built before 1934 (it shows up on the 1934 Sanborn Map) but was likely built around the turn of the century. 728 De Roode Street is a one-story, four-bay vernacular house with a T-plan. It is raised on a continuous foundation and the wood frame structural system is clad in weatherboard siding. The building is covered by a moderately-pitched cross-gable roof that is sheathed in asphalt shingles. A central-interior chimney pierces the ridge of the roof. The primary entrance is located on the east elevation. It is a wood panel door with three fixed lights at the top. Other fenestrations include one-over-one (1/1) double-hung sash windows. A one-story, two-bay porch is located on the east elevation.</p>
<p>15. <b>CONSTRUCTION METHOD AND MATERIAL:</b>  <b>Original/Primary:</b> W3 / Frame type          unknown  <b>Subsequent/Secondary:</b> _____</p>	
<p>16. <b>DIMENSIONS:</b> Height: Not Reported          Width:                      Depth:                      Acreage:</p>	
<p>27. <b>SUPPORT RESOURCES:</b></p>	

SITE PLAN KEY	FUNCTION	CONSTRUCTION DATE	METHOD/MATERIAL

28. **SITE PLAN** (Complete if #26 was answered or if you are using sub-numbers):

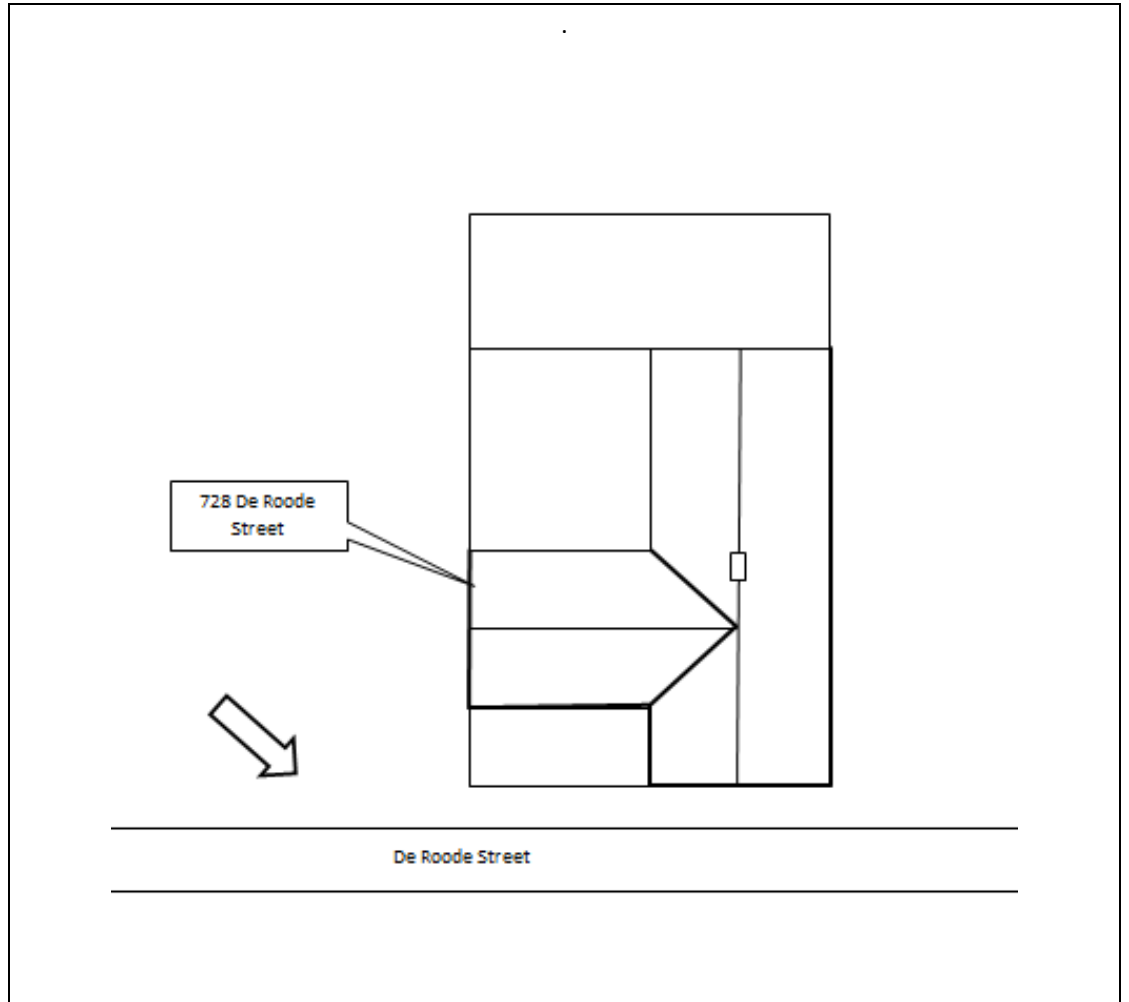

29. **MAP** (Scan or attach copy of map showing exact location of resources):

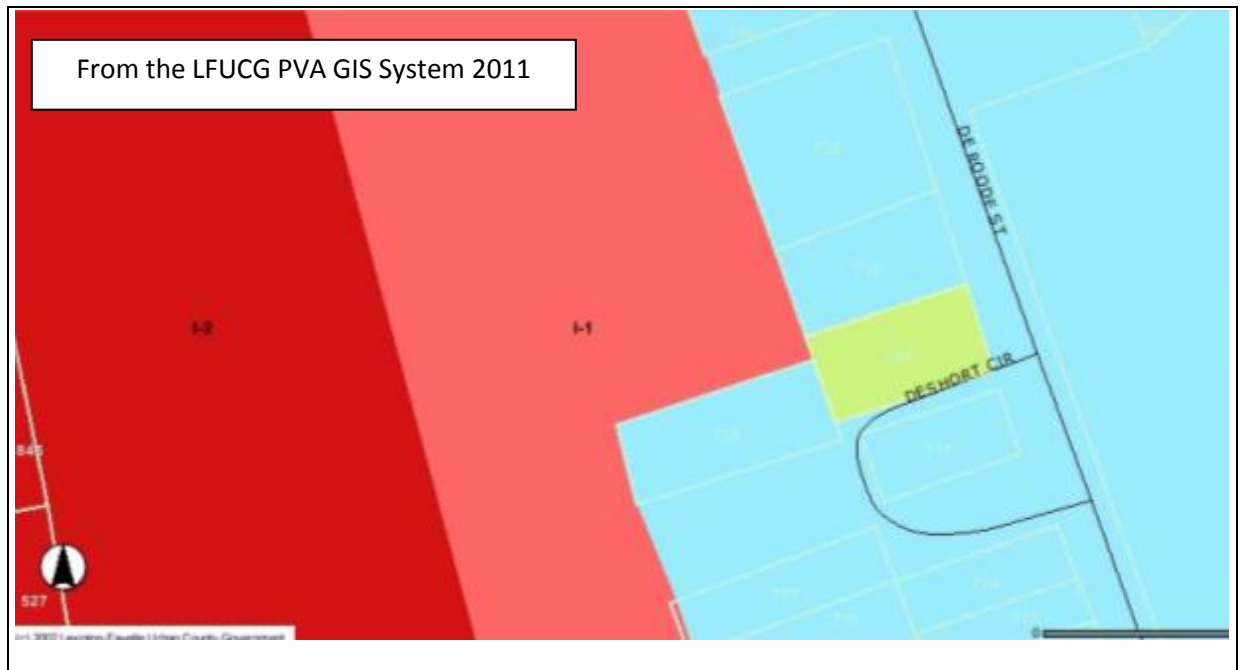

KENTUCKY INDIVIDUAL BUILDING SURVEY  
FORM  
(KHC 2011-1)

COUNTY Fayette  
RESOURCE # FASW 165  
EVALUATION \_\_\_\_\_  
SHPO EVALUATION \_\_\_\_\_  
DESTROYED \_\_\_\_\_

1. <b>NAME OF RESOURCE</b> (how determined): 8 / Location 730 De Roode Street	17. <b>PLAN:</b> <b>First:</b> N / T-plan <b>Second:</b> _____
2. <b>ADDRESS/LOCATION:</b> 730 De Roode Street	18. <b>STYLISTIC INFLUENCE:</b> <b>First:</b> 00: Unknown/not applicable Vernacular <b>Second:</b> _____
3. <b>UTM REFERENCE:</b> <b>Quad Name:</b> Lexington East <b>Date:</b> <b>Zone:</b> 16 <b>Method:</b> C / Commonwealth Base Map <b>Easting:</b> 718354 <b>Northing:</b> 4214073	19. <b>FOUNDATION:</b> <b>Type:</b> 2 / Continuous <b>Material:</b> 0 / Unknown/NA
4. <b>OWNER/ADDRESS:</b> Ross & Glover 409 Robertson Street Lexington, Kentucky	20. <b>PRIMARY WALL MATERIAL:</b> <b>Original:</b> 1 / Weatherboard Likely wood weatherboard <b>Replacement:</b> Y / Vinyl siding and faux stone
5. <b>FIELD RECORDER/AFFILIATION:</b> Heather M. Dollins	21. <b>ROOF CONFIGURATION AND COVERING:</b> <b>Configuration:</b> D / Cross gable <b>Covering:</b> 5 / Asphalt shingle
6. <b>DATE RECORDED:</b> 2011	22. <b>CONDITION:</b> F / Fair-under maintained
7. <b>SPONSOR:</b> Historic Preservation Dept, College of Design, University of Kentucky	23. <b>MODIFICATION:</b> 2 / Moderate alteration
8. <b>INITIATION:</b> 5 / Other (specify) Master's Project	24. <b>ARCHITECT/BUILDER:</b> Unknown
9. <b>OTHER DOCUMENTATION:</b> <input type="checkbox"/> Survey <input type="checkbox"/> HABS/HAER <input type="checkbox"/> KY Land <input type="checkbox"/> Local Land <input type="checkbox"/> NHL <input type="checkbox"/> NR	25. <b>PHOTOGRAPH FILE:</b>
10. <b>REPORT/NR REFERENCE:</b> East End and Davis Bottom: A Study of the Demographic and Landscape Changes of Two Neighborhoods in Lexington, Kentucky	26. <b>WINDOWS:</b> <input type="checkbox"/> Original <input checked="" type="checkbox"/> Replacement <b>Type:</b> Wood Sash Sash one-over-one
11. <b>ORIGINAL PRIMARY FUNCTION:</b> 01: Residential - A: Single Dwelling	
12. <b>CURRENT PRIMARY FUNCTION:</b> 01: Residential - A: Single Dwelling	<b>COMMENTS/HISTORICAL INFORMATION:</b> 730 De Roode Street is situated on the west side of De Roode Street in southwestern Lexington, Kentucky. The building is set on a rectangular- shaped lot that extends westward from the street.
13. <b>CONSTRUCTION DATE:</b> Estimated 4: 1900- 1924 <b>Documented:</b> pre-1934	

<p>14. <b>DATE OF MAJOR ADDITIONS/MODIFICATIONS</b> (specify):  <div style="border-bottom: 1px solid black; height: 1em; width: 100%;"></div> </p> <p>15. <b>CONSTRUCTION METHOD AND MATERIAL:</b>  <b>Original/Primary:</b> W3 / Frame type  unknown  <b>Subsequent/Secondary:</b> <div style="border-bottom: 1px solid black; width: 100%;"></div> </p> <p>16. <b>DIMENSIONS:</b> <b>Height:</b> Not Reported  <b>Width:</b>            <b>Depth:</b>            <b>Acreage:</b></p>	<p>The parcel is covered by a manicured grass lawn and dotted with mature trees and medium-sized shrubbery. The lot is bordered by a metal fence. A concrete walkway extends from De Roode Street to east elevation of the house the house. The building built before 1934 (it shows up on the 1934 Sanborn Map) but was likely built around the turn of the century. 730 De Roode Street is a one-story, three-bay vernacular house with a T-plan. It is raised on a cinderblock foundation and the wood frame structural system is clad in vinyl siding. The bottom half of the east elevation is clad in a stone veneer. The building is covered by a moderately-pitched cross-gable roof that is sheathed in asphalt shingles. A central-interior brick chimney pierces the ridge of the roof. The primary entrance is located on the east elevation. It is a wood panel door with three fixed lights at the top. Other fenestrations include one-over-one (1/1) double-hung sash windows and a fixed 12-light window. A one-story, two-bay porch is located on the east elevation. It is raised on a cinderblock foundation and the shed roof is supported by slender iron posts on brick, square bases.</p>																																
<p>27. <b>SUPPORT RESOURCES:</b></p> <table border="1" style="width: 100%; border-collapse: collapse;"> <thead> <tr> <th style="width: 25%;">SITE PLAN KEY</th> <th style="width: 25%;">FUNCTION</th> <th style="width: 25%;">CONSTRUCTION DATE</th> <th style="width: 25%;">METHOD/MATERIAL</th> </tr> </thead> <tbody> <tr><td> </td><td> </td><td> </td><td> </td></tr> <tr><td> </td><td> </td><td> </td><td> </td></tr> <tr><td> </td><td> </td><td> </td><td> </td></tr> <tr><td> </td><td> </td><td> </td><td> </td></tr> <tr><td> </td><td> </td><td> </td><td> </td></tr> <tr><td> </td><td> </td><td> </td><td> </td></tr> <tr><td> </td><td> </td><td> </td><td> </td></tr> </tbody> </table>		SITE PLAN KEY	FUNCTION	CONSTRUCTION DATE	METHOD/MATERIAL																												
SITE PLAN KEY	FUNCTION	CONSTRUCTION DATE	METHOD/MATERIAL																														

28. **SITE PLAN** (Complete if #26 was answered or if you are using sub-numbers):

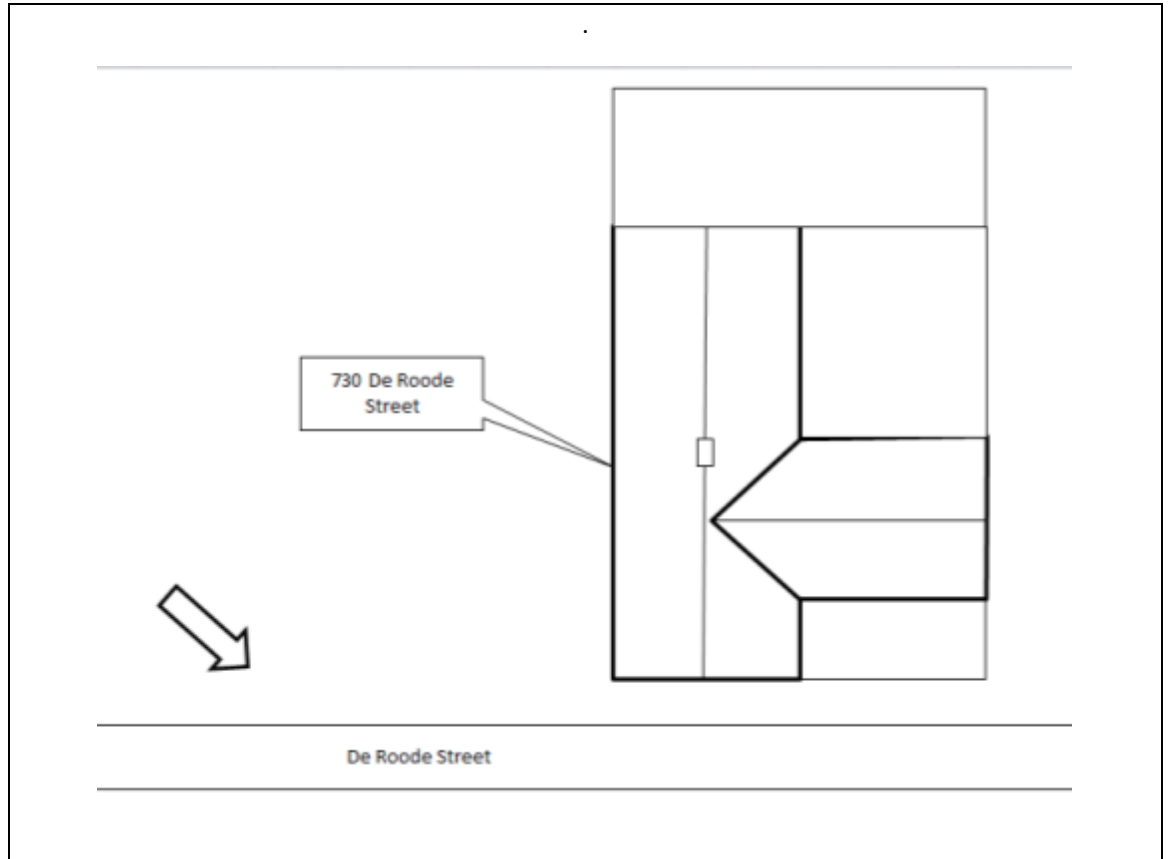

29. **MAP** (Scan or attach copy of map showing exact location of resources):

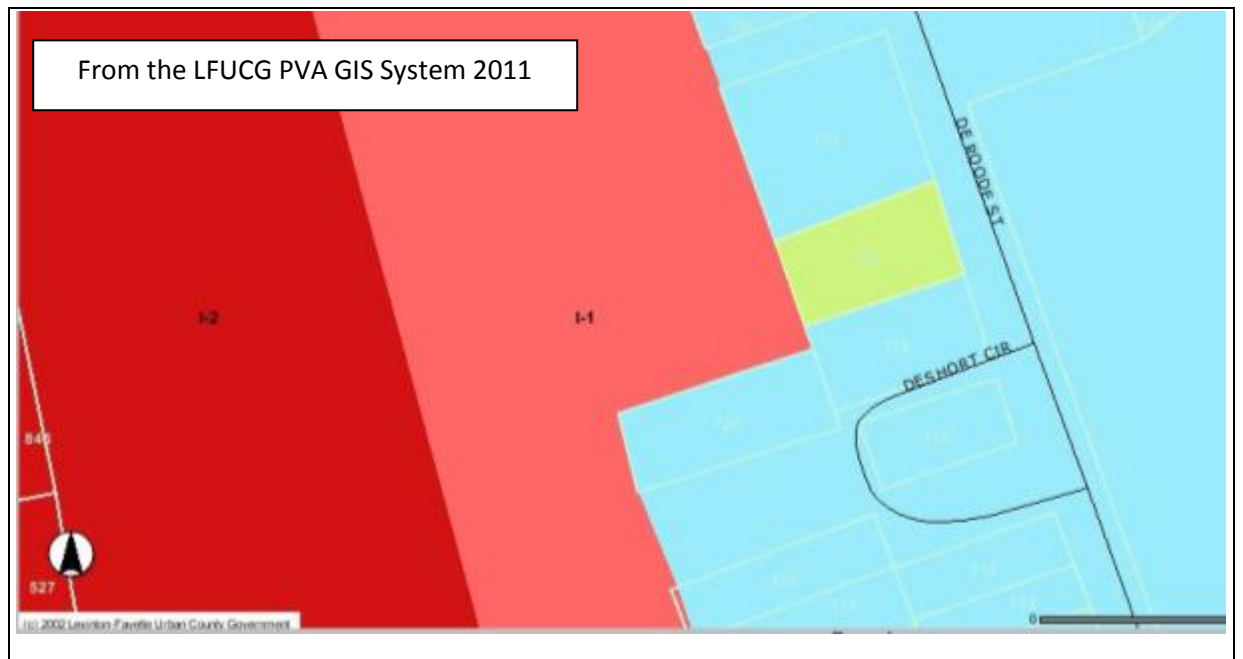



KENTUCKY INDIVIDUAL BUILDING SURVEY  
FORM  
(KHC 2011-1)

COUNTY Fayette  
RESOURCE # FASW 166  
EVALUATION \_\_\_\_\_  
SHPO EVALUATION \_\_\_\_\_  
DESTROYED \_\_\_\_\_

1. <b>NAME OF RESOURCE</b> (how determined): 8 / Location House, 743 De Roode Street	17. <b>PLAN:</b> <b>First:</b> U / Undetermined/not applicable <b>Second:</b> _____
2. <b>ADDRESS/LOCATION:</b> 743 De Roode Street	18. <b>STYLISTIC INFLUENCE:</b> <b>First:</b> 00: Unknown/not applicable Vernacular <b>Second:</b> _____
3. <b>UTM REFERENCE:</b> <b>Quad Name:</b> Lexington East <b>Date:</b> <b>Zone:</b> 16 <b>Method:</b> C / Commonwealth Base Map <b>Easting:</b> 718357 <b>Northing:</b> 4214124	19. <b>FOUNDATION:</b> <b>Type:</b> 2 / Continuous <b>Material:</b> 0 / Unknown/NA
4. <b>OWNER/ADDRESS:</b> Alberta McMahan, C/O B. J. Stidham, Georgetown, Kentucky	20. <b>PRIMARY WALL MATERIAL:</b> <b>Original:</b> 1 / Weatherboard Likely wood weatherboard <b>Replacement:</b> _____
5. <b>FIELD RECORDER/AFFILIATION:</b> Heather M. Dollins	21. <b>ROOF CONFIGURATION AND COVERING:</b> <b>Configuration:</b> B / Gable, front <b>Covering:</b> 5 / Asphalt shingle
6. <b>DATE RECORDED:</b> 2011	22. <b>CONDITION:</b> P / Poor-in need of major repairs
7. <b>SPONSOR:</b> Historic Preservation Dept, College of Design, University of Kentucky	23. <b>MODIFICATION:</b> 2 / Moderate alteration
8. <b>INITIATION:</b> 5 / Other (specify) Master's Project	24. <b>ARCHITECT/BUILDER:</b> Unknown
9. <b>OTHER DOCUMENTATION:</b> <input type="checkbox"/> Survey <input type="checkbox"/> HABS/HAER <input type="checkbox"/> KY Land <input type="checkbox"/> Local Land <input type="checkbox"/> NHL <input type="checkbox"/> NR	25. <b>PHOTOGRAPH FILE:</b>
10. <b>REPORT/NR REFERENCE:</b> East End and Davis Bottom: A Study of the Demographic and Landscape Changes of Two Neighborhoods in Lexington, Kentucky	26. <b>WINDOWS:</b> <input type="checkbox"/> Original <input checked="" type="checkbox"/> Replacement <b>Type:</b> Wood Sash Sash one-over-one
11. <b>ORIGINAL PRIMARY FUNCTION:</b> 01: Residential - A: Single Dwelling	
12. <b>CURRENT PRIMARY FUNCTION:</b> 01: Residential - A: Single Dwelling	<b>COMMENTS/HISTORICAL INFORMATION:</b> 743 De Roode Street is situated on the east side of De Roode Street in southwestern Lexington, Kentucky. The building is set on a rectangular- shaped lot that extends eastward from the street.
13. <b>CONSTRUCTION DATE:</b> Estimated 4: 1900- 1924 <b>Documented:</b> pre-1934	

<p>14. <b>DATE OF MAJOR ADDITIONS/MODIFICATIONS</b> (specify):  <div style="border-bottom: 1px solid black; height: 1em; width: 100%;"></div> </p>	<p>The parcel is covered by a manicured grass lawn. An asphalt driveway extends westward on the north side of the building. The building was likely constructed during the first quarter of the twentieth century. 743 De Roode Street it is one-story, three-bay vernacular dwelling that is set on a continuous foundation. The wood-frame structural system is clad in vinyl and wood weatherboard siding. The house is covered by a moderately-pitched front-gable roof that is sheathed in asphalt shingles. The primary entrance is off-centered on the west elevation. Other fenestrations include one-over-one (1/1) double-hung sash windows.</p>
<p>15. <b>CONSTRUCTION METHOD AND MATERIAL:</b>  <b>Original/Primary:</b> W3 / Frame type unknown  <b>Subsequent/Secondary:</b> <div style="border-bottom: 1px solid black; width: 50px;"></div> </p>	
<p>16. <b>DIMENSIONS:</b> Height: Not Reported  Width:                      Depth:                      Acreage: </p>	
<p>27. <b>SUPPORT RESOURCES:</b></p>	

SITE PLAN KEY	FUNCTION	CONSTRUCTION DATE	METHOD/MATERIAL

28. **SITE PLAN** (Complete if #26 was answered or if you are using sub-numbers):

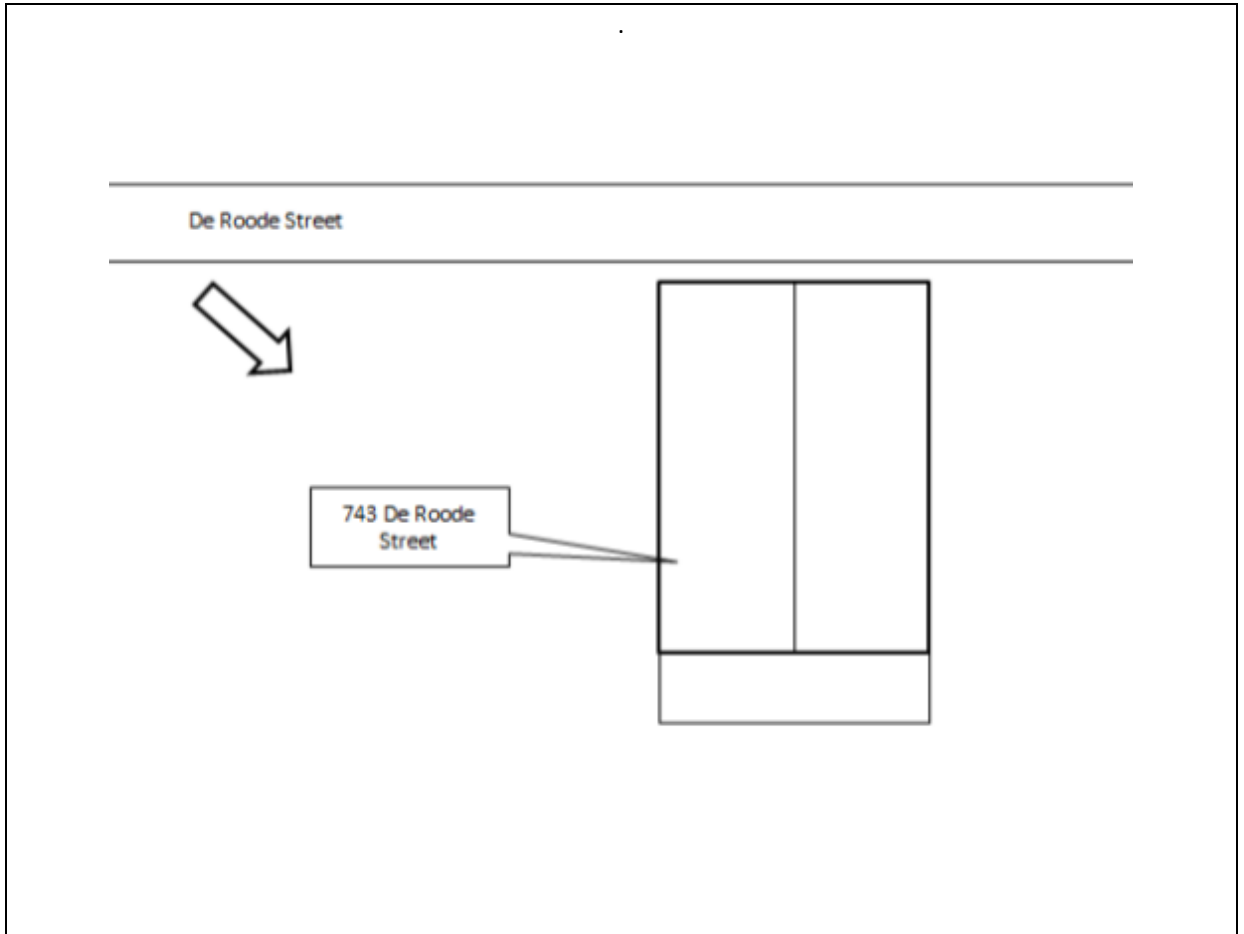

29. **MAP** (Scan or attach copy of map showing exact location of resources):

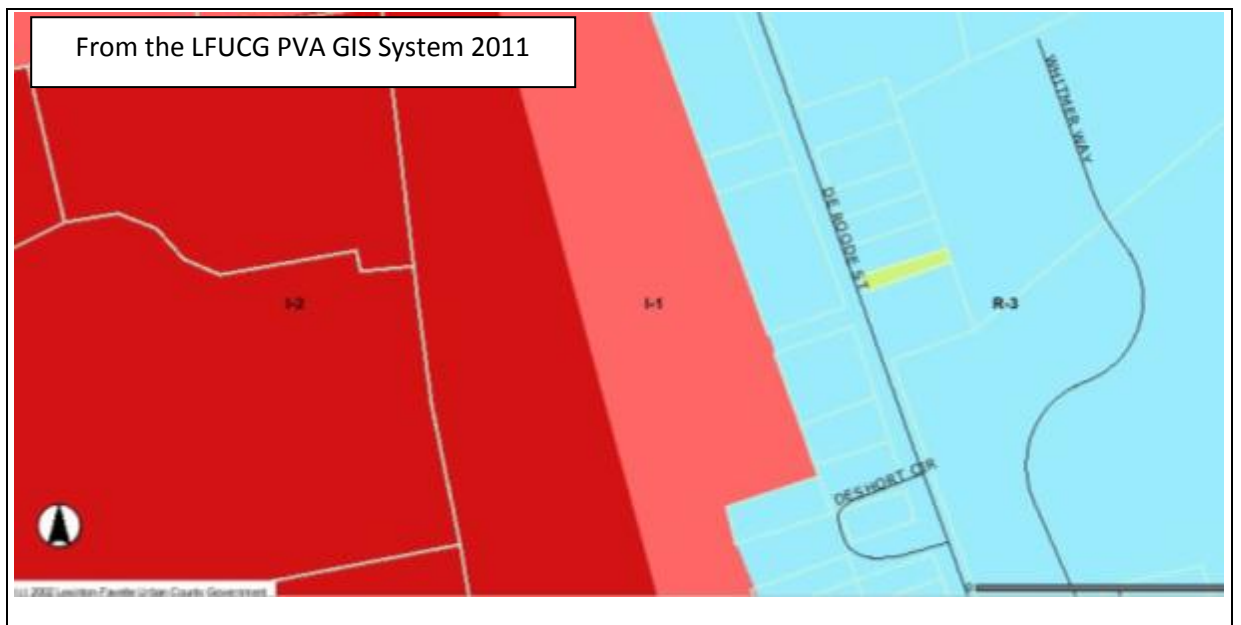

KENTUCKY INDIVIDUAL BUILDING SURVEY  
FORM  
(KHC 2011-1)

COUNTY Fayette  
RESOURCE # FASW 167  
EVALUATION \_\_\_\_\_  
SHPO EVALUATION  
DESTROYED 5 / Demolition: government

1. <b>NAME OF RESOURCE</b> (how determined): 8 / Location House, 757 De Roode Street	17. <b>PLAN:</b> <b>First:</b> U / Undetermined/not applicable <b>Second:</b> _____
2. <b>ADDRESS/LOCATION:</b> 757 De Roode Street	18. <b>STYLISTIC INFLUENCE:</b> <b>First:</b> 00: Unknown/not applicable Vernacular <b>Second:</b> _____
3. <b>UTM REFERENCE:</b> <b>Quad Name:</b> Lexington East <b>Date:</b> <b>Zone:</b> 16 <b>Method:</b> C / Commonwealth Base Map <b>Easting:</b> 718347 <b>Northing:</b> 4214160	19. <b>FOUNDATION:</b> <b>Type:</b> 2 / Continuous <b>Material:</b> 0 / Unknown/NA
4. <b>OWNER/ADDRESS:</b> Commonwealth of Kentucky Transportation Cabinet, 200 Mero Street, Frankfort, Kentucky	20. <b>PRIMARY WALL MATERIAL:</b> <b>Original:</b> Z / Vertical board wood <b>Replacement:</b> _____
5. <b>FIELD RECORDER/AFFILIATION:</b> Heather M. Dollins	21. <b>ROOF CONFIGURATION AND COVERING:</b> <b>Configuration:</b> 1 / Hip <b>Covering:</b> 5 / Asphalt shingle
6. <b>DATE RECORDED:</b> 2011	22. <b>CONDITION:</b> D / Demolished
7. <b>SPONSOR:</b> Historic Preservation Dept, College of Design, University of Kentucky	23. <b>MODIFICATION:</b> _____
8. <b>INITIATION:</b> 5 / Other (specify) Master's Project	24. <b>ARCHITECT/BUILDER:</b> Unknown
9. <b>OTHER DOCUMENTATION:</b> <input type="checkbox"/> Survey <input type="checkbox"/> HABS/HAER <input type="checkbox"/> KY Land <input type="checkbox"/> Local Land <input type="checkbox"/> NHL <input type="checkbox"/> NR	25. <b>PHOTOGRAPH FILE:</b>
10. <b>REPORT/NR REFERENCE:</b> East End and Davis Bottom: A Study of the Demographic and Landscape Changes of Two Neighborhoods in Lexington, Kentucky	26. <b>WINDOWS:</b> <input type="checkbox"/> Original <input checked="" type="checkbox"/> Replacement <b>Type:</b> Wood Sash Sash 1-1
11. <b>ORIGINAL PRIMARY FUNCTION:</b> 01: Residential - A: Single Dwelling	
12. <b>CURRENT PRIMARY FUNCTION:</b> 01: Residential - A: Single Dwelling	<b>COMMENTS/HISTORICAL INFORMATION:</b> 757 De Roode Street is situated on the east side of De Roode Street in southwestern Lexington, Kentucky. The building is set on a rectangular- shaped lot that extends eastward from the street.
13. <b>CONSTRUCTION DATE:</b> <b>Estimated</b> 4: 1900- 1924 <b>Documented:</b> pre-1934	

<p>14. <b>DATE OF MAJOR ADDITIONS/MODIFICATIONS</b> (specify):  <div style="border-bottom: 1px solid black; height: 1em; width: 100%;"></div> </p>	<p>The parcel is covered by a manicured grass lawn and dotted with medium-sized shrubbery and mature trees. An driveway extends eastward on the north side of the building. The building was likely constructed during the first quarter of the twentieth century. 757 De Roode Street it is one-story, three-bay vernacular dwelling that is set on a continuous foundation. The wood-frame structural system is clad in vertical wood boards. The house is covered by a moderately-pitched hipped roof that is sheathed in asphalt shingles. The door is centered on the primary entrance. Other fenestrations include sliding-glass windows.</p>																																				
<p>15. <b>CONSTRUCTION METHOD AND MATERIAL:</b>  <b>Original/Primary:</b> W3 / Frame type unknown  <b>Subsequent/Secondary:</b> <div style="border-bottom: 1px solid black; width: 50px;"></div> </p>																																					
<p>16. <b>DIMENSIONS:</b> Height: Not Reported  Width:                  Depth:                  Acreage: </p>																																					
<p>27. <b>SUPPORT RESOURCES:</b></p>																																					
<table border="1" style="width: 100%; border-collapse: collapse;"> <thead> <tr> <th style="width: 25%;">SITE PLAN KEY</th> <th style="width: 25%;">FUNCTION</th> <th style="width: 25%;">CONSTRUCTION DATE</th> <th style="width: 25%;">METHOD/MATERIAL</th> </tr> </thead> <tbody> <tr><td> </td><td> </td><td> </td><td> </td></tr> <tr><td> </td><td> </td><td> </td><td> </td></tr> <tr><td> </td><td> </td><td> </td><td> </td></tr> <tr><td> </td><td> </td><td> </td><td> </td></tr> <tr><td> </td><td> </td><td> </td><td> </td></tr> <tr><td> </td><td> </td><td> </td><td> </td></tr> <tr><td> </td><td> </td><td> </td><td> </td></tr> <tr><td> </td><td> </td><td> </td><td> </td></tr> </tbody> </table>		SITE PLAN KEY	FUNCTION	CONSTRUCTION DATE	METHOD/MATERIAL																																
SITE PLAN KEY	FUNCTION	CONSTRUCTION DATE	METHOD/MATERIAL																																		

28. **SITE PLAN** (Complete if #26 was answered or if you are using sub-numbers):

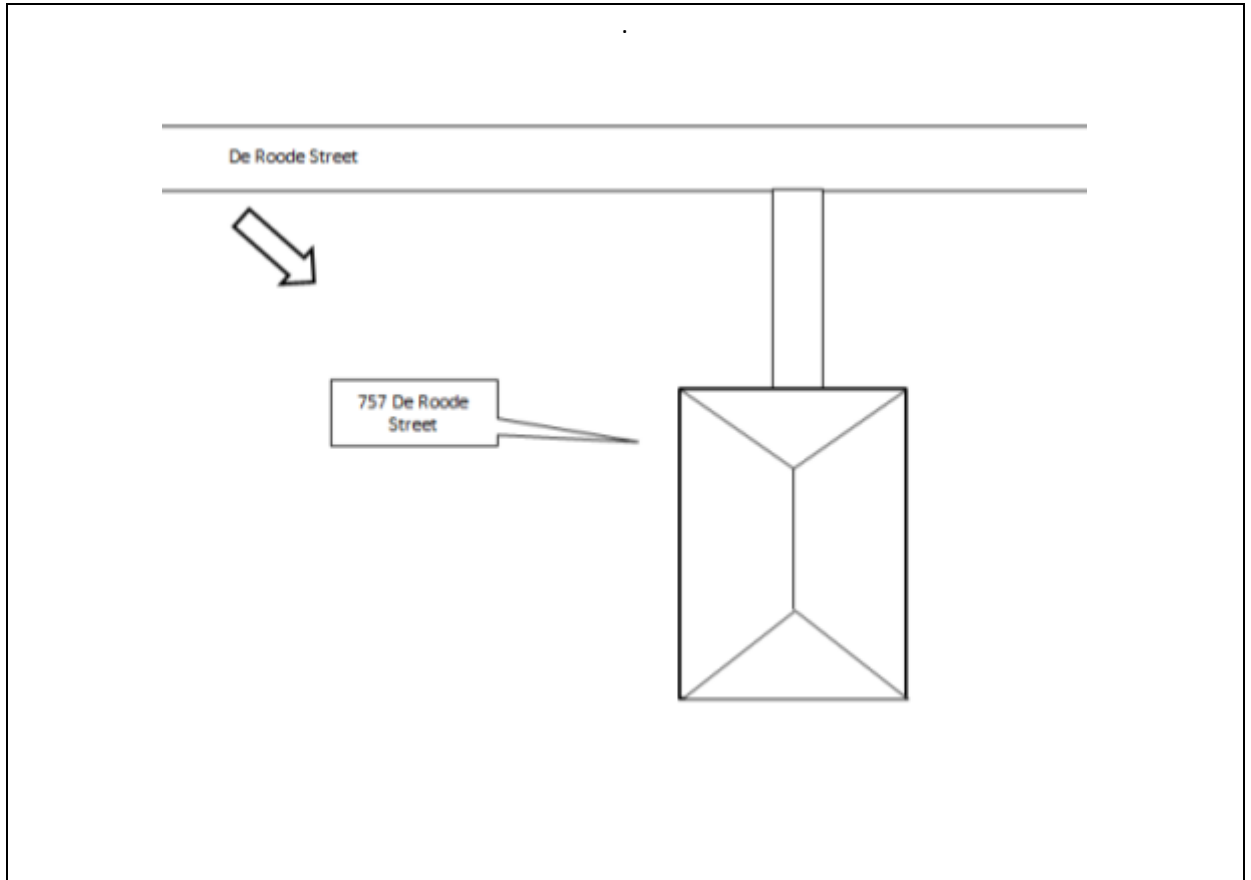

29. **MAP** (Scan or attach copy of map showing exact location of resources):

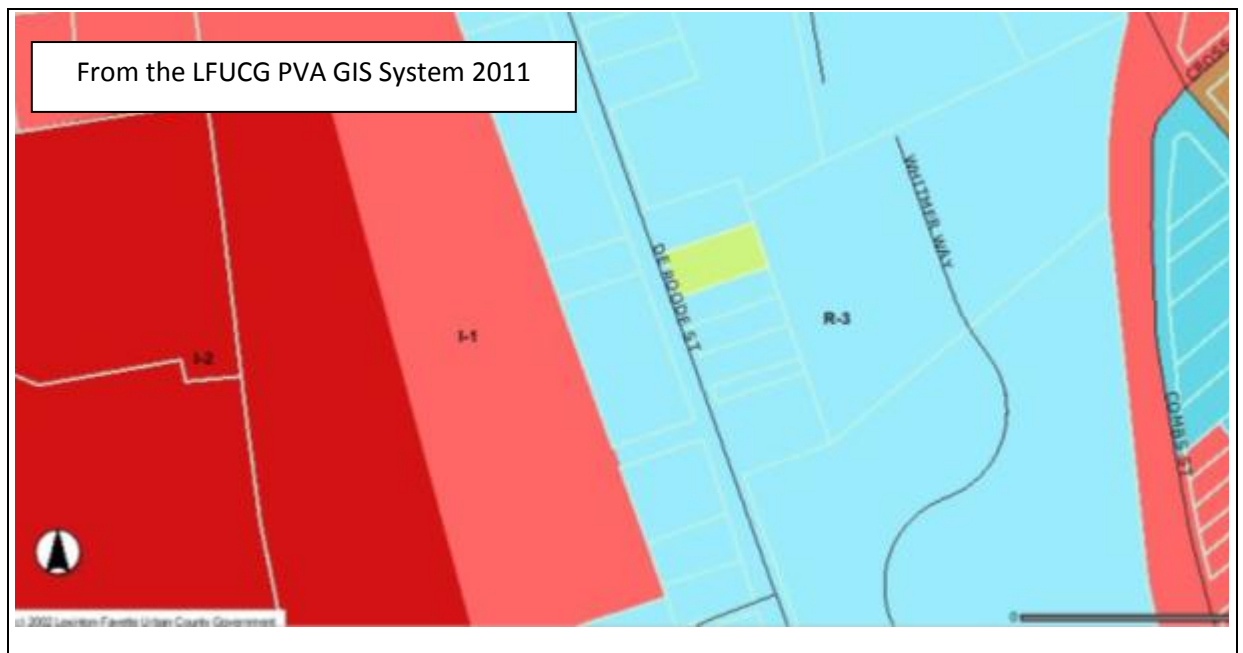

KENTUCKY INDIVIDUAL BUILDING SURVEY  
FORM  
(KHC 2011-1)

COUNTY Fayette  
RESOURCE # FASW 168  
EVALUATION \_\_\_\_\_  
SHPO EVALUATION \_\_\_\_\_  
DESTROYED \_\_\_\_\_

1. <b>NAME OF RESOURCE</b> (how determined): 8 / Location 810 De Roode Street	17. <b>PLAN:</b> <b>First:</b> U / Undetermined/not applicable <b>Second:</b> _____
2. <b>ADDRESS/LOCATION:</b> 810 De Roode Street	18. <b>STYLISTIC INFLUENCE:</b> <b>First:</b> 00: Unknown/not applicable <b>Second:</b> _____
3. <b>UTM REFERENCE:</b> <b>Quad Name:</b> Lexington East <b>Date:</b> <b>Zone:</b> 16 <b>Method:</b> C / Commonwealth Base Map <b>Easting:</b> 718294 <b>Northing:</b> 4214198	19. <b>FOUNDATION:</b> <b>Type:</b> 2 / Continuous <b>Material:</b> 0 / Unknown/NA
4. <b>OWNER/ADDRESS:</b> Rachel N. King, 1295 Gainesway Drive, Lexington, Kentucky	20. <b>PRIMARY WALL MATERIAL:</b> <b>Original:</b> U / Corrugated metal <b>Replacement:</b> _____
5. <b>FIELD RECORDER/AFFILIATION:</b> Heather M. Dollins	21. <b>ROOF CONFIGURATION AND COVERING:</b> <b>Configuration:</b> S / Other (specify) Arched <b>Covering:</b> 5 / Asphalt shingle
6. <b>DATE RECORDED:</b> 2011	22. <b>CONDITION:</b> F / Fair-under maintained
7. <b>SPONSOR:</b> Historic Preservation Dept, College of Design, University of Kentucky	23. <b>MODIFICATION:</b> 1 / Little or no alteration
8. <b>INITIATION:</b> 5 / Other (specify) Master's Project	24. <b>ARCHITECT/BUILDER:</b> Unknown
9. <b>OTHER DOCUMENTATION:</b> <input type="checkbox"/> Survey <input type="checkbox"/> HABS/HAER <input type="checkbox"/> KY Land <input type="checkbox"/> Local Land <input type="checkbox"/> NHL <input type="checkbox"/> NR	25. <b>PHOTOGRAPH FILE:</b>
10. <b>REPORT/NR REFERENCE:</b> East End and Davis Bottom: A Study of the Demographic and Landscape Changes of Two Neighborhoods in Lexington, Kentucky	26. <b>WINDOWS:</b> <input type="checkbox"/> Original <input type="checkbox"/> Replacement <b>Type:</b> _____ Sash
11. <b>ORIGINAL PRIMARY FUNCTION:</b> 02: Commercial - H: Warehouse	
12. <b>CURRENT PRIMARY FUNCTION:</b> 02: Commercial - H: Warehouse	<b>COMMENTS/HISTORICAL INFORMATION:</b> 810 De Roode Street is situated on the west side of De Roode Street in southwestern Lexington, Kentucky. The building is set on a rectangular- shaped lot that extends westward from the street.
13. <b>CONSTRUCTION DATE:</b> Estimated 2: 1950- 1974 <b>Documented:</b> 1958-1970	

14. **DATE OF MAJOR ADDITIONS/MODIFICATIONS** (specify):  
\_\_\_\_\_  
\_\_\_\_\_

15. **CONSTRUCTION METHOD AND MATERIAL:**  
**Original/Primary:** M1 / Metal  
**Subsequent/Secondary:** \_\_\_\_\_

16. **DIMENSIONS:** Height: Not Reported  
Width: Depth: Acreage:

The parcel is covered by a manicured grass lawn and dotted with mature trees and medium-sized shrubbery. The lot is bordered by a metal fence. The building was built during the third quarter of the twentieth century between 1958 and 1970. 810 De Roode Street is a one-story industrial building. It is set on a cinderblock foundation and the metal structural system is clad in corrugated metal. The building is covered by a front-gable arched roof that is sheathed in metal. A garage door is located on the south elevation.

27. **SUPPORT RESOURCES:**

SITE PLAN KEY	FUNCTION	CONSTRUCTION DATE	METHOD/MATERIAL
		_____	_____
		_____	_____
		_____	_____
		_____	_____
		_____	_____
		_____	_____
		_____	_____

28. **SITE PLAN** (Complete if #26 was answered or if you are using sub-numbers):

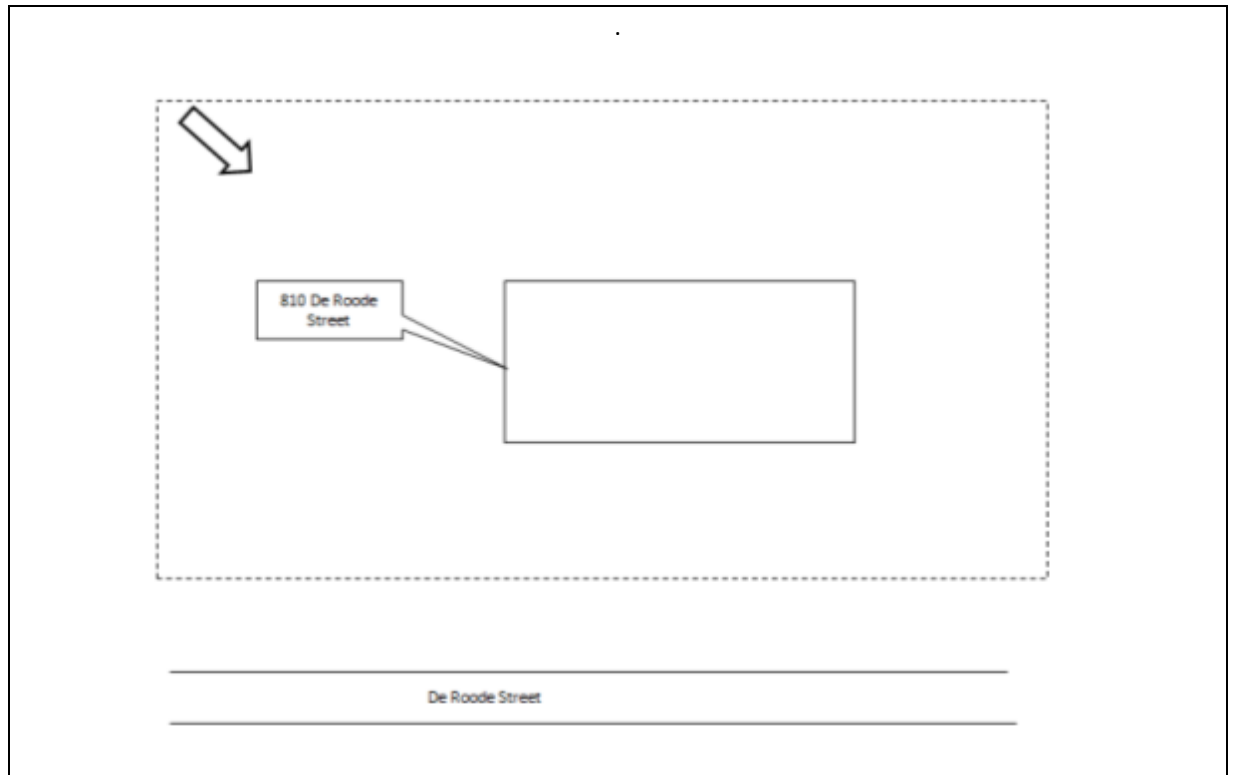



29. **MAP** (Scan or attach copy of map showing exact location of resources):

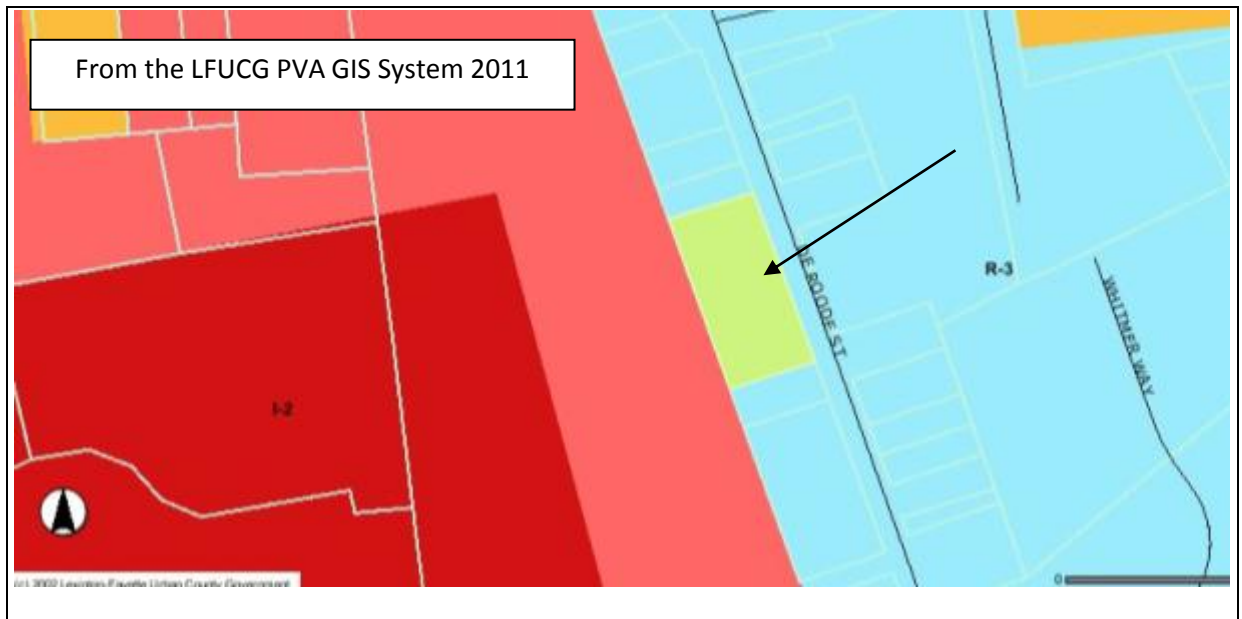

KENTUCKY INDIVIDUAL BUILDING SURVEY  
FORM  
(KHC 2011-1)

COUNTY Fayette  
RESOURCE # FASW 169  
EVALUATION \_\_\_\_\_  
SHPO EVALUATION \_\_\_\_\_  
DESTROYED \_\_\_\_\_

1. <b>NAME OF RESOURCE</b> (how determined): 8 / Location House, 848 De Roode Street	17. <b>PLAN:</b> <b>First:</b> P / Shotgun <b>Second:</b> _____
2. <b>ADDRESS/LOCATION:</b> 848 De Roode Street	18. <b>STYLISTIC INFLUENCE:</b> <b>First:</b> 00: Unknown/not applicable Vernacular <b>Second:</b> _____
3. <b>UTM REFERENCE:</b> <b>Quad Name:</b> Lexington East <b>Date:</b> <b>Zone:</b> 16 <b>Method:</b> C / Commonwealth Base Map <b>Easting:</b> 718280 <b>Northing:</b> 4214246	19. <b>FOUNDATION:</b> <b>Type:</b> 2 / Continuous <b>Material:</b> 0 / Unknown/NA
4. <b>OWNER/ADDRESS:</b> Jimmy Ray Allen and Tina Rose Allen, C/O Department of Highways, 200 Mero Street, Frankfort, Kentucky	20. <b>PRIMARY WALL MATERIAL:</b> <b>Original:</b> V / Aluminum <b>Replacement:</b> _____
5. <b>FIELD RECORDER/AFFILIATION:</b> Heather M. Dollins	21. <b>ROOF CONFIGURATION AND COVERING:</b> <b>Configuration:</b> B / Gable, front <b>Covering:</b> 5 / Asphalt shingle
6. <b>DATE RECORDED:</b> 2011	22. <b>CONDITION:</b> F / Fair-under maintained
7. <b>SPONSOR:</b> Historic Preservation Dept, College of Design, University of Kentucky	23. <b>MODIFICATION:</b> 2 / Moderate alteration
8. <b>INITIATION:</b> 5 / Other (specify) Master's Project	24. <b>ARCHITECT/BUILDER:</b> Unknown
9. <b>OTHER DOCUMENTATION:</b> <input type="checkbox"/> Survey <input type="checkbox"/> HABS/HAER <input type="checkbox"/> KY Land <input type="checkbox"/> Local Land <input type="checkbox"/> NHL <input type="checkbox"/> NR	25. <b>PHOTOGRAPH FILE:</b>
10. <b>REPORT/NR REFERENCE:</b> East End and Davis Bottom: A Study of the Demographic and Landscape Changes of Two Neighborhoods in Lexington, Kentucky	26. <b>WINDOWS:</b> <input checked="" type="checkbox"/> Original <input type="checkbox"/> Replacement <b>Type:</b> Wood Sash <b>Sash</b> six-over-six
11. <b>ORIGINAL PRIMARY FUNCTION:</b> 01: Residential - A: Single Dwelling	
12. <b>CURRENT PRIMARY FUNCTION:</b> 01: Residential - A: Single Dwelling	<b>COMMENTS/HISTORICAL INFORMATION:</b> 848 De Roode Street is situated on the west side of De Roode Street in southwestern Lexington, Kentucky. The building is set on a rectangular- shaped lot that extends westward from the street.
13. <b>CONSTRUCTION DATE:</b> Estimated 4: 1900- 1924 <b>Documented:</b> pre-1934	

<p>14. <b>DATE OF MAJOR ADDITIONS/MODIFICATIONS</b> (specify):  <div style="border-bottom: 1px solid black; height: 1em; width: 100%;"></div> </p> <p>15. <b>CONSTRUCTION METHOD AND MATERIAL:</b>  <b>Original/Primary:</b> W3 / Frame type  unknown  <b>Subsequent/Secondary:</b> <div style="border-bottom: 1px solid black; width: 100%;"></div> </p> <p>16. <b>DIMENSIONS:</b> <b>Height:</b> Not Reported  <b>Width:</b>            <b>Depth:</b>            <b>Acreage:</b></p>	<p>The parcel is covered by a manicured grass lawn and dotted with mature trees and medium-sized shrubbery. A concrete walkway extends from De Roode Street to east elevation of the house the house. The building built before 1934 (it shows up on the 1934 Sanborn Map) but was likely built around the turn of the century. 848 De Roode Street is a one-story, two-bay vernacular house with a shotgun plan. It is raised on a continuous foundation and the wood frame structural system is clad in aluminum siding. The building is covered by a moderately-pitched front-gable roof that is sheathed in asphalt shingles. . A central-interior brick chimney pierces the ridge of the roof. The primary entrance is located on the east elevation. It is a wood, panel door with a modern metal and glass door on the exterior. Other fenestrations include six-over-six (6/6) double-hung sash windows. A one-story, two-bay porch is located on the east elevation. It is raised on a foundation that is covered in aluminum siding. The shed roof is supported by slender, wood posts. A one-story, shed roof addition is located on the north elevation of the house. It is also clad in aluminum siding.</p>																																
<p>27. <b>SUPPORT RESOURCES:</b></p> <table border="1" style="width: 100%; border-collapse: collapse;"> <thead> <tr> <th style="width: 25%;">SITE PLAN KEY</th> <th style="width: 25%;">FUNCTION</th> <th style="width: 25%;">CONSTRUCTION DATE</th> <th style="width: 25%;">METHOD/MATERIAL</th> </tr> </thead> <tbody> <tr><td> </td><td> </td><td> </td><td> </td></tr> <tr><td> </td><td> </td><td> </td><td> </td></tr> <tr><td> </td><td> </td><td> </td><td> </td></tr> <tr><td> </td><td> </td><td> </td><td> </td></tr> <tr><td> </td><td> </td><td> </td><td> </td></tr> <tr><td> </td><td> </td><td> </td><td> </td></tr> <tr><td> </td><td> </td><td> </td><td> </td></tr> </tbody> </table>		SITE PLAN KEY	FUNCTION	CONSTRUCTION DATE	METHOD/MATERIAL																												
SITE PLAN KEY	FUNCTION	CONSTRUCTION DATE	METHOD/MATERIAL																														

28. **SITE PLAN** (Complete if #26 was answered or if you are using sub-numbers):

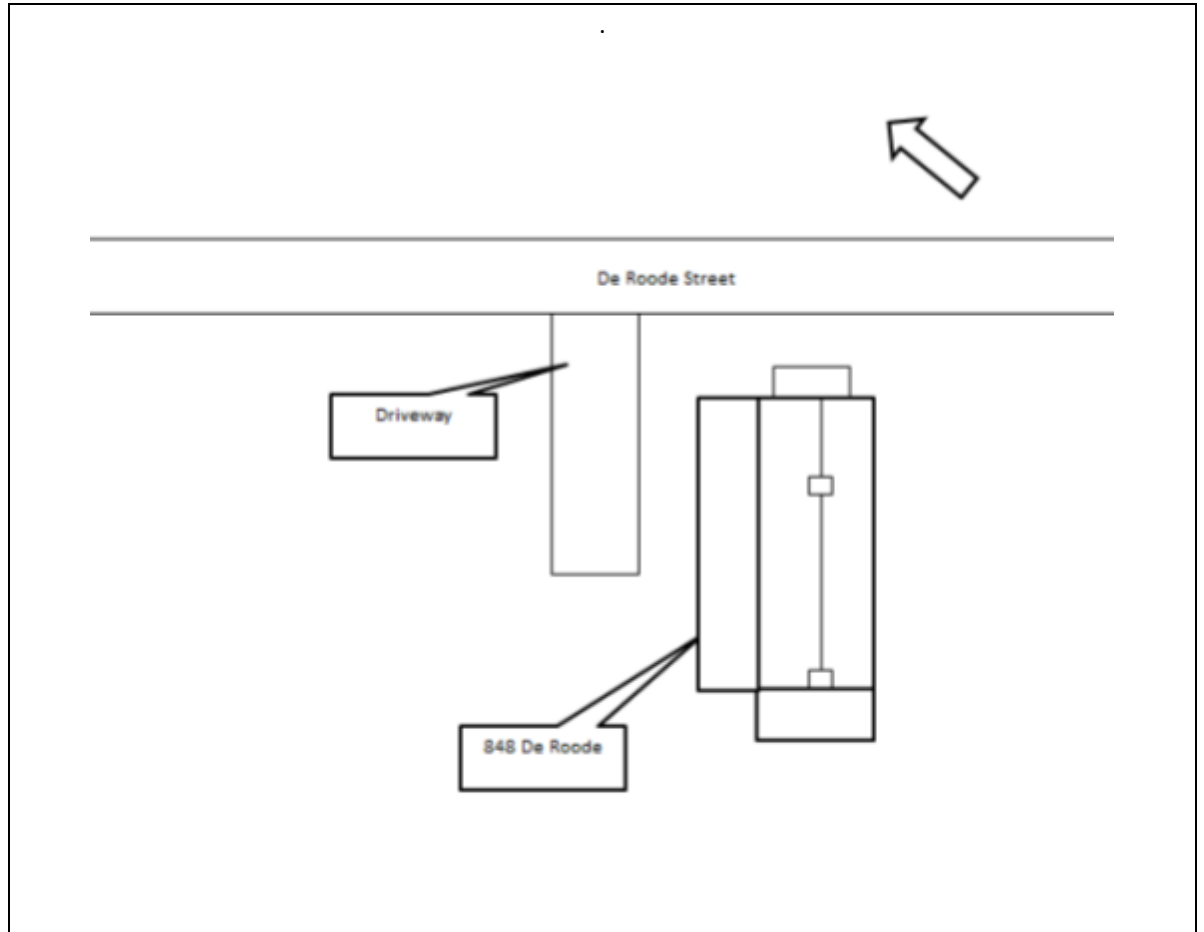

29. **MAP** (Scan or attach copy of map showing exact location of resources):

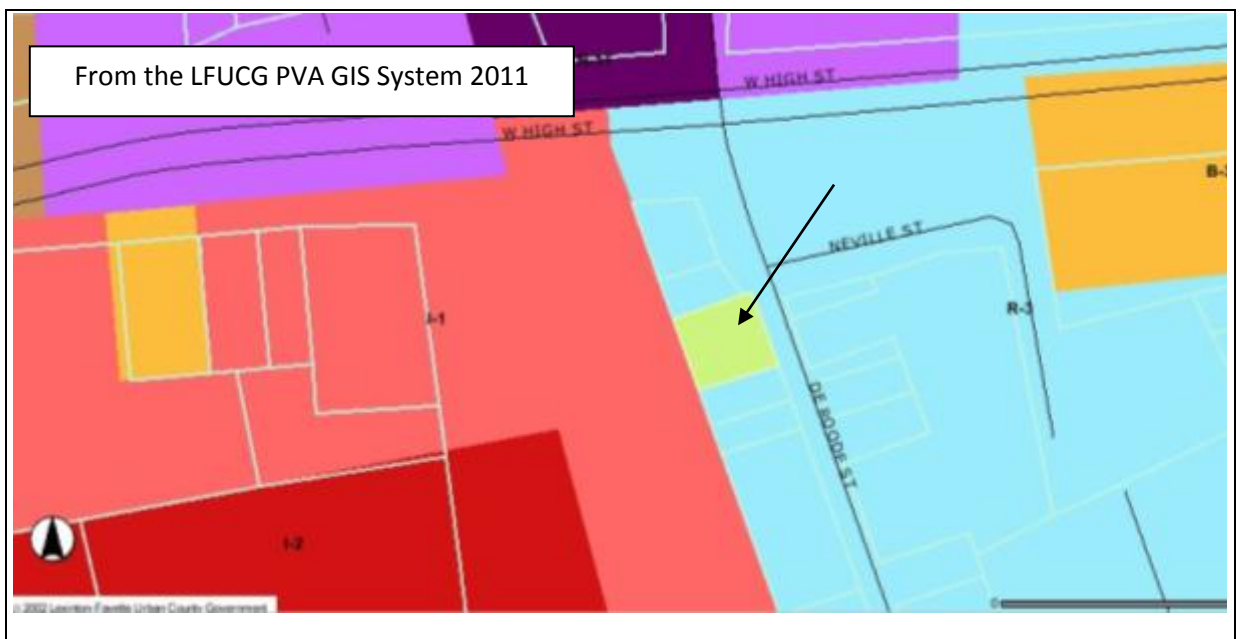

KENTUCKY INDIVIDUAL BUILDING SURVEY  
FORM  
(KHC 2011-1)

COUNTY Fayette  
RESOURCE # FASW 170  
EVALUATION \_\_\_\_\_  
SHPO EVALUATION \_\_\_\_\_  
DESTROYED \_\_\_\_\_

1. <b>NAME OF RESOURCE</b> (how determined): 8 / Location 870 De Roode Street	17. <b>PLAN:</b> <b>First:</b> U / Undetermined/not applicable <b>Second:</b> _____
2. <b>ADDRESS/LOCATION:</b> 870 De Roode Street	18. <b>STYLISTIC INFLUENCE:</b> <b>First:</b> 00: Unknown/not applicable <b>Second:</b> _____
3. <b>UTM REFERENCE:</b> <b>Quad Name:</b> Lexington East <b>Date:</b> <b>Zone:</b> 16 <b>Method:</b> C / Commonwealth Base Map <b>Easting:</b> 718254 <b>Northing:</b> 4214299	19. <b>FOUNDATION:</b> <b>Type:</b> 2 / Continuous <b>Material:</b> F / Field Stone
4. <b>OWNER/ADDRESS:</b> Commonwealth of Kentucky Transportation Cabinet, 200 Mero Street, Frankfort, Kentucky	20. <b>PRIMARY WALL MATERIAL:</b> <b>Original:</b> V / Aluminum <b>Replacement:</b> _____
5. <b>FIELD RECORDER/AFFILIATION:</b> Heather M. Dollins	21. <b>ROOF CONFIGURATION AND COVERING:</b> <b>Configuration:</b> B / Gable, front <b>Covering:</b> 7 / Standing seam metal
6. <b>DATE RECORDED:</b> 2011	22. <b>CONDITION:</b> F / Fair-under maintained
7. <b>SPONSOR:</b> Historic Preservation Dept, College of Design, University of Kentucky	23. <b>MODIFICATION:</b> 2 / Moderate alteration
8. <b>INITIATION:</b> 5 / Other (specify) Master's Project	24. <b>ARCHITECT/BUILDER:</b> Unknown
9. <b>OTHER DOCUMENTATION:</b> <input type="checkbox"/> Survey <input type="checkbox"/> HABS/HAER <input type="checkbox"/> KY Land <input type="checkbox"/> Local Land <input type="checkbox"/> NHL <input type="checkbox"/> NR	25. <b>PHOTOGRAPH FILE:</b>
10. <b>REPORT/NR REFERENCE:</b> East End and Davis Bottom: A Study of the Demographic and Landscape Changes of Two Neighborhoods in Lexington, Kentucky	26. <b>WINDOWS:</b> <input checked="" type="checkbox"/> Original <input type="checkbox"/> Replacement <b>Type:</b> Metal Sash <b>Sash</b> 12-light
11. <b>ORIGINAL PRIMARY FUNCTION:</b> 10: Indust./Eng. - 0: Unknown	
12. <b>CURRENT PRIMARY FUNCTION:</b> 10: Indust./Eng. - 0: Unknown	<b>COMMENTS/HISTORICAL INFORMATION:</b> 870 De Roode Street is situated on the west side of De Roode Street in southwestern Lexington, Kentucky. The building is set on a rectangular- shaped lot that extends westward from the street
13. <b>CONSTRUCTION DATE:</b> Estimated 4: 1900- 1924 <b>Documented:</b> circa 1940	

<hr/> 14. <b>DATE OF MAJOR ADDITIONS/MODIFICATIONS</b> (specify): <hr/> <hr/>	<hr/> and is located southwest of the intersection of West High Street and De Roode Street. The parcel is covered by a manicured grass lawn. An asphalt driveway extends westward on the north side of the building. The building was constructed between 1934 and 1950. The one-story, one-bay industrial building is set on a cut-stone foundation and is clad in a brick, stretcher-bond veneer. The building is covered by a front gable roof. Two entrances are located on the north elevation. Other fenestrations include a 12-light, fixed window with a brick sill. <hr/>
<hr/> 15. <b>CONSTRUCTION METHOD AND MATERIAL:</b> <b>Original/Primary:</b> 00 / Und./NA Likely Masonry <b>Subsequent/Secondary:</b> <hr/>	
<hr/> 16. <b>DIMENSIONS:</b> <b>Height:</b> Not Reported <b>Width:</b> <b>Depth:</b> <b>Acreage:</b>	

---

27. **SUPPORT RESOURCES:**

SITE PLAN KEY	FUNCTION	CONSTRUCTION DATE	METHOD/MATERIAL
		_____	_____
		_____	_____
		_____	_____
		_____	_____
		_____	_____
		_____	_____
		_____	_____

28. **SITE PLAN** (Complete if #26 was answered or if you are using sub-numbers):

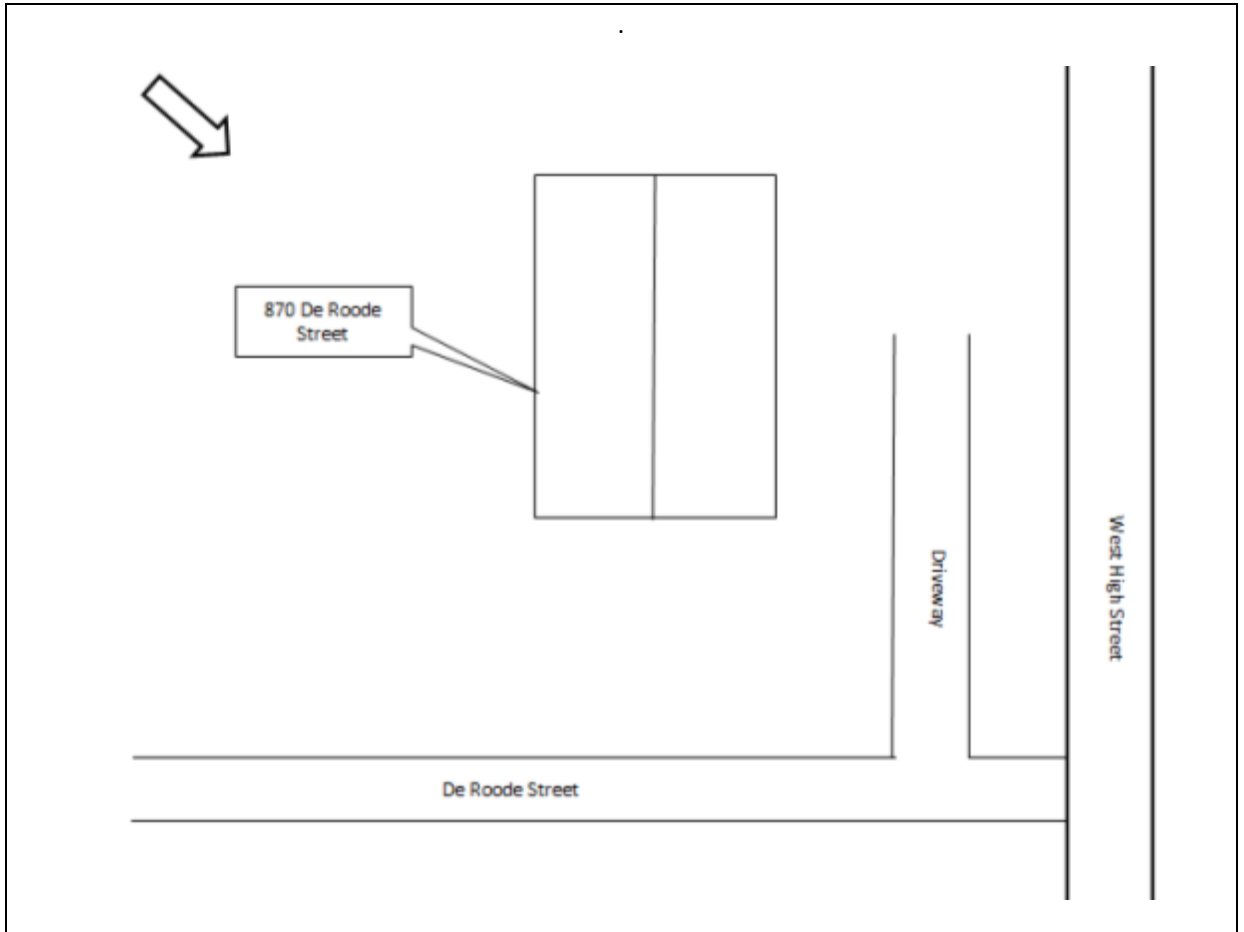

29. **MAP** (Scan or attach copy of map showing exact location of resources):

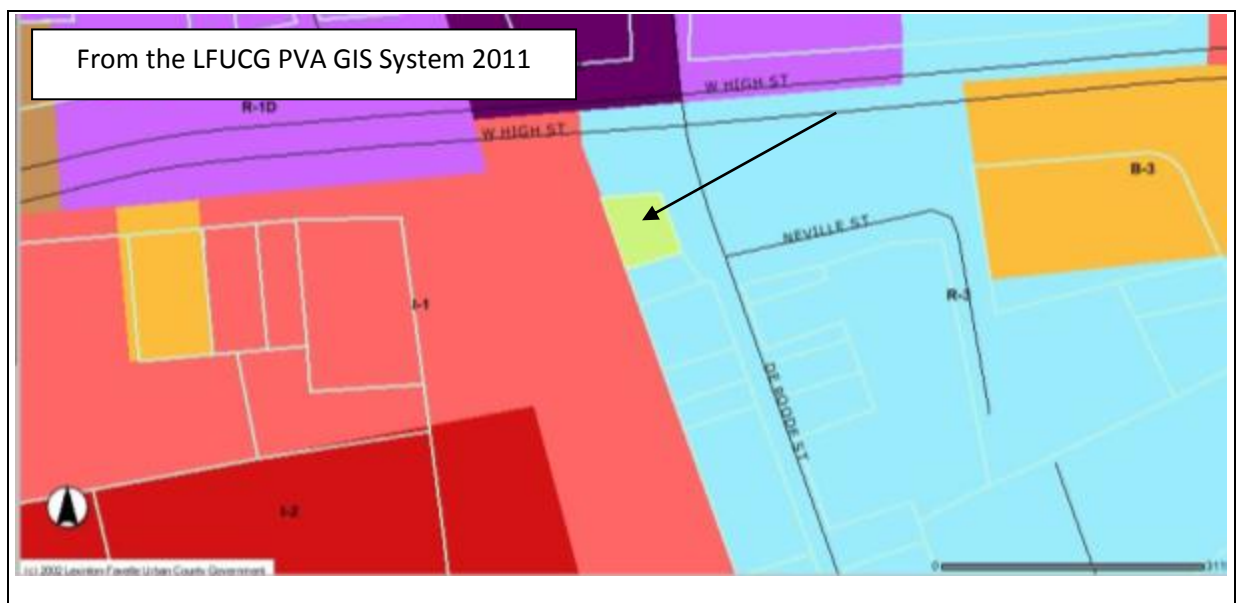

KENTUCKY INDIVIDUAL BUILDING SURVEY  
FORM  
(KHC 2011-1)

COUNTY Fayette  
RESOURCE # FASW 171  
EVALUATION \_\_\_\_\_  
SHPO EVALUATION  
DESTROYED 5 / Demolition: government

1. <b>NAME OF RESOURCE</b> (how determined): 8 / Location House, 726 De Short Circle	17. <b>PLAN:</b> <b>First:</b> P / Shotgun <b>Second:</b> _____
2. <b>ADDRESS/LOCATION:</b> 726 De Short Circle	18. <b>STYLISTIC INFLUENCE:</b> <b>First:</b> 00: Unknown/not applicable Vernacular <b>Second:</b> _____
3. <b>UTM REFERENCE:</b> <b>Quad Name:</b> Lexington East <b>Date:</b> <b>Zone:</b> 16 <b>Method:</b> C / Commonwealth Base Map <b>Easting:</b> 718328 <b>Northing:</b> 4214044	19. <b>FOUNDATION:</b> <b>Type:</b> 2 / Continuous <b>Material:</b> 0 / Unknown/NA
4. <b>OWNER/ADDRESS:</b> Commonwealth of Kentucky Transportation Cabinet, 200 Mero Street, Frankfort, Kentucky	20. <b>PRIMARY WALL MATERIAL:</b> <b>Original:</b> Y / Vinyl siding <b>Replacement:</b> _____
5. <b>FIELD RECORDER/AFFILIATION:</b> Heather M. Dollins	21. <b>ROOF CONFIGURATION AND COVERING:</b> <b>Configuration:</b> B / Gable, front <b>Covering:</b> 5 / Asphalt shingle
6. <b>DATE RECORDED:</b> 2011	22. <b>CONDITION:</b> D / Demolished
7. <b>SPONSOR:</b> Historic Preservation Dept, College of Design, University of Kentucky	23. <b>MODIFICATION:</b> _____
8. <b>INITIATION:</b> 5 / Other (specify) Master's Project	24. <b>ARCHITECT/BUILDER:</b> Unknown
9. <b>OTHER DOCUMENTATION:</b> <input type="checkbox"/> Survey <input type="checkbox"/> HABS/HAER <input type="checkbox"/> KY Land <input type="checkbox"/> Local Land <input type="checkbox"/> NHL <input type="checkbox"/> NR	25. <b>PHOTOGRAPH FILE:</b> 26. <b>WINDOWS:</b> <input type="checkbox"/> Original <input checked="" type="checkbox"/> Replacement <b>Type:</b> Wood Sash <b>Sash</b> one-over-one
10. <b>REPORT/NR REFERENCE:</b> East End and Davis Bottom: A Study of the Demographic and Landscape Changes of Two Neighborhoods in Lexington, Kentucky	
11. <b>ORIGINAL PRIMARY FUNCTION:</b> 01: Residential - A: Single Dwelling	
12. <b>CURRENT PRIMARY FUNCTION:</b> 01: Residential - B: Multiple Dwelling	
13. <b>CONSTRUCTION DATE:</b> Estimated 3: 1925- 1949 <b>Documented:</b> 1934-1950	<b>COMMENTS/HISTORICAL INFORMATION:</b>



14. **DATE OF MAJOR ADDITIONS/MODIFICATIONS** (specify):  
\_\_\_\_\_

15. **CONSTRUCTION METHOD AND MATERIAL:**  
**Original/Primary:** W3 / Frame type  
unknown  
**Subsequent/Secondary:** \_\_\_\_\_

16. **DIMENSIONS:** **Height:** Not Reported  
**Width:** **Depth:** **Acreage:**

27. **SUPPORT RESOURCES:**

SITE PLAN KEY	FUNCTION	CONSTRUCTION DATE	METHOD/MATERIAL
		_____	_____
		_____	_____
		_____	_____
		_____	_____
		_____	_____
		_____	_____
		_____	_____

28. **SITE PLAN** (Complete if #26 was answered or if you are using sub-numbers):

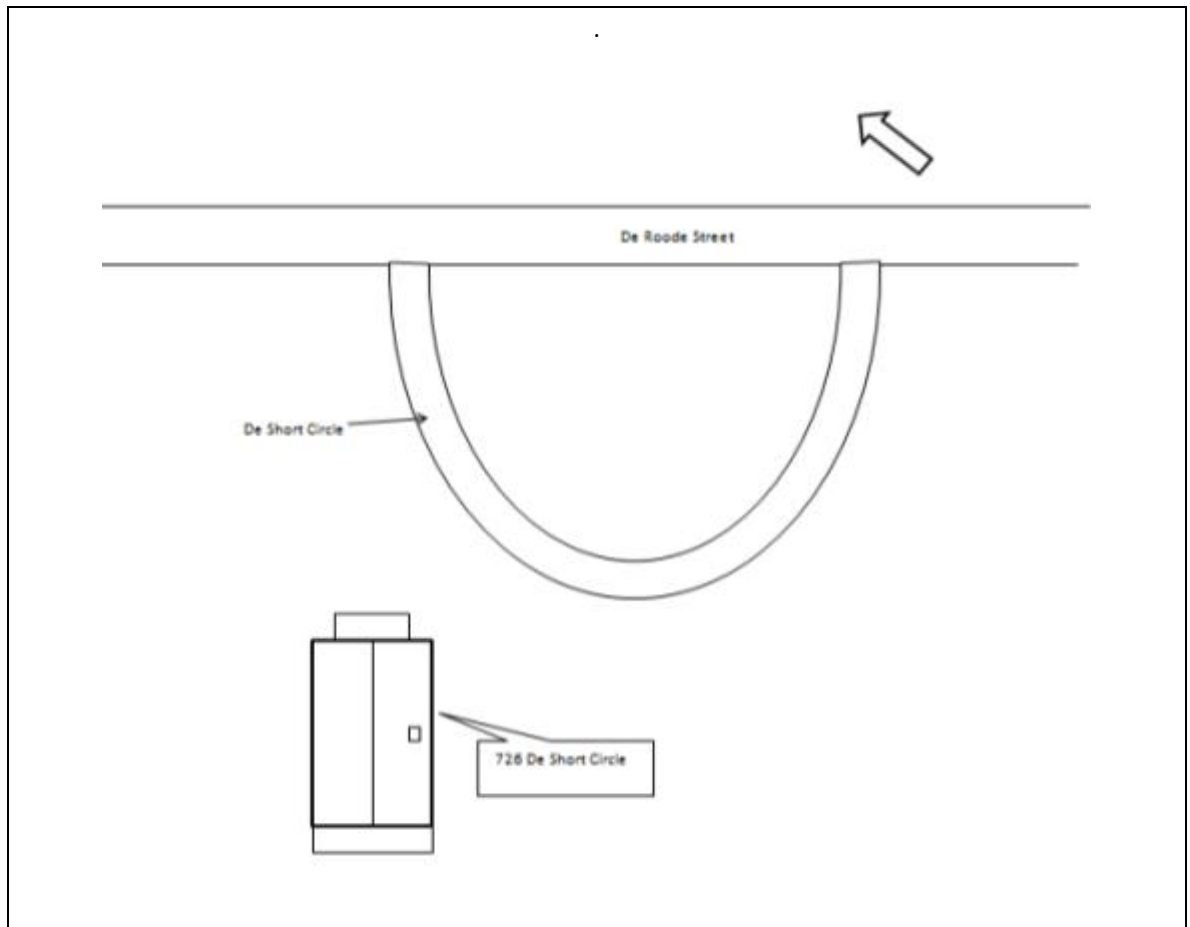

29. **MAP** (Scan or attach copy of map showing exact location of resources):

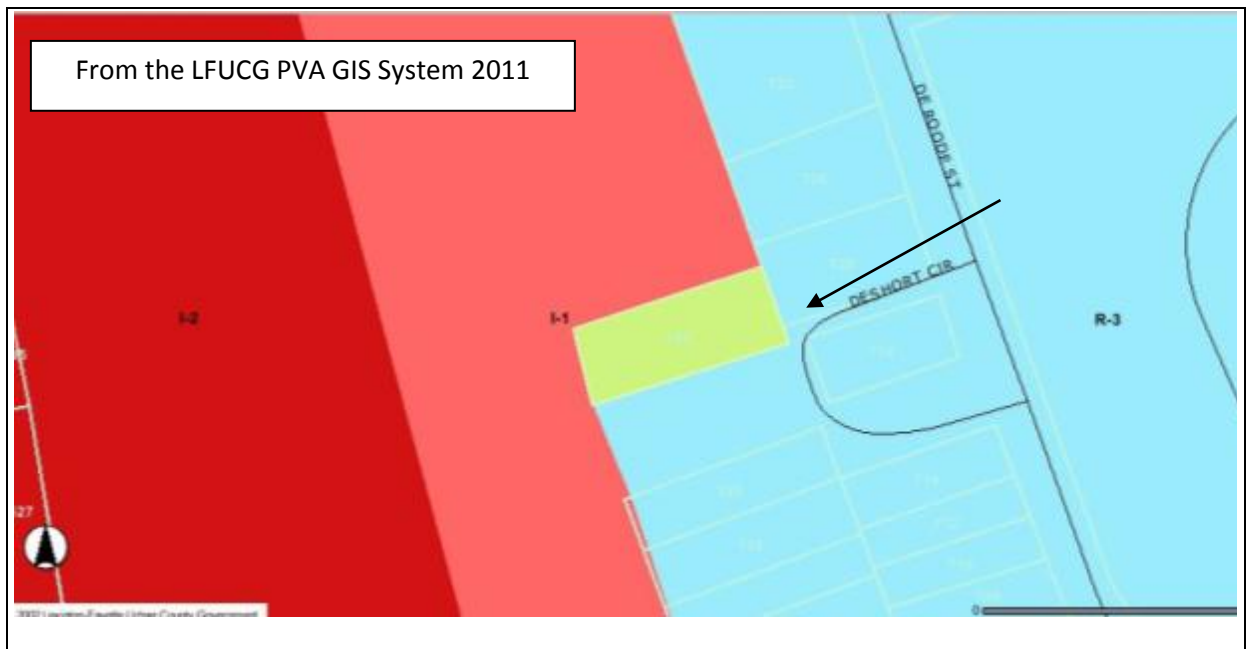

KENTUCKY INDIVIDUAL BUILDING SURVEY  
FORM  
(KHC 2011-1)

COUNTY Fayette  
RESOURCE # FASW 172  
EVALUATION \_\_\_\_\_  
SHPO EVALUATION  
DESTROYED \_\_\_\_\_

1. <b>NAME OF RESOURCE</b> (how determined): 8 / Location 451 Chair Avenue	17. <b>PLAN:</b> <b>First:</b> U / Undetermined/not applicable <b>Second:</b> _____
2. <b>ADDRESS/LOCATION:</b> 451 Chair Avenue	18. <b>STYLISTIC INFLUENCE:</b> <b>First:</b> 00: Unknown/not applicable Vernacular <b>Second:</b> _____
3. <b>UTM REFERENCE:</b> <b>Quad Name:</b> Lexington East <b>Date:</b> <b>Zone:</b> 16 <b>Method:</b> C / Commonwealth Base Map <b>Easting:</b> 718566 <b>Northing:</b> 4214674	19. <b>FOUNDATION:</b> <b>Type:</b> 2 / Continuous <b>Material:</b> S / Stone
4. <b>OWNER/ADDRESS:</b> Queen Bernard Justice Living Trust, 253 Bradford Drive, Lexington, Kentucky	20. <b>PRIMARY WALL MATERIAL:</b> <b>Original:</b> D / Brick, bond undetermined <b>Replacement:</b> _____
5. <b>FIELD RECORDER/AFFILIATION:</b> Heather M. Dollins	21. <b>ROOF CONFIGURATION AND COVERING:</b> <b>Configuration:</b> Q / Flat <b>Covering:</b> 0 / Undetermined/n.a.
6. <b>DATE RECORDED:</b> 2011	22. <b>CONDITION:</b> G / Good-in good state of repair
7. <b>SPONSOR:</b> Historic Preservation Dept, College of Design, University of Kentucky	23. <b>MODIFICATION:</b> 1 / Little or no alteration
8. <b>INITIATION:</b> 5 / Other (specify) Master's Project	24. <b>ARCHITECT/BUILDER:</b> Unknown
9. <b>OTHER DOCUMENTATION:</b> <input type="checkbox"/> Survey <input type="checkbox"/> HABS/HAER <input type="checkbox"/> KY Land <input type="checkbox"/> Local Land <input type="checkbox"/> NHL <input type="checkbox"/> NR	25. <b>PHOTOGRAPH FILE:</b>
10. <b>REPORT/NR REFERENCE:</b> East End and Davis Bottom: A Study of the Demographic and Landscape Changes of Two Neighborhoods in Lexington, Kentucky	26. <b>WINDOWS:</b> <input checked="" type="checkbox"/> Original <input checked="" type="checkbox"/> Replacement <b>Type:</b> Wood Sash <b>Sash</b> six-over-six and one-over-one
11. <b>ORIGINAL PRIMARY FUNCTION:</b> 10: Indust./Eng. - A: Mill/prcsng./manuf. facility	
12. <b>CURRENT PRIMARY FUNCTION:</b> 10: Indust./Eng. - 0: Unknown	<b>COMMENTS/HISTORICAL INFORMATION:</b> 451 Chair Avenue is located on the north side of the street within the City of Lexington, Kentucky. The primary resource sits flush with the sidewalk. It is also immediately northeast of the intersection of
13. <b>CONSTRUCTION DATE:</b> Estimated 3: 1925- 1949 <b>Documented:</b> 1920-1934	

<p>14. <b>DATE OF MAJOR ADDITIONS/MODIFICATIONS</b> (specify):  <div style="border-bottom: 1px solid black; height: 1.2em; width: 100%;"></div> </p>	<p>Lower Street and Chair Avenue. The building is located on a large rectangular lot that is bordered on the west by Patterson Street, the north by De Roode Street, and south by Chair Ave. Immediately west of the building is a large parking lot that bordered by a metal fence. The building does not appear on the 1907—1920 Sanborn Fire Insurance Map; however it is on the 1934 Sanborn Map, which suggests that it was constructed at some time during the fourteen years between 1920 and 1934. This building was initially constructed for W. L. Petty as a tobacco stemmery warehouse. The main core of 451 Chair Avenue is a three-story, eight-bay warehouse. The building is set on a raised limestone foundation and the brick structural system. It is covered by a flat roof with a large brick, stepped parapet that lines the south side of the roof. On the primary (south) elevation are four entrances. Two are located on the western half—one is a double wood door with a nine-light window on the top half. And the other is a modern door flanked by two sidelights and panels. Each is accessed by a poured concrete stoop that is covered by fabric, arched awning. On the eastern half of the south elevation is a solid, modern wood door and a metal garage door. Other fenestrations include arched one-over-one (1/1) and six-over-six (6/6) double-hung sash windows with a stone sill. Several one-story warehouse additions are located on the west and north elevations.</p>
<p>15. <b>CONSTRUCTION METHOD AND MATERIAL:</b>  <b>Original/Primary:</b> B0 / Brick  <b>Subsequent/Secondary:</b> <div style="border-bottom: 1px solid black; width: 100%;"></div> </p>	
<p>16. <b>DIMENSIONS:</b> Height: Not Reported  Width:                      Depth:                      Acreage:</p>	
<p>27. <b>SUPPORT RESOURCES:</b></p>	

SITE PLAN KEY	FUNCTION	CONSTRUCTION DATE	METHOD/MATERIAL

28. **SITE PLAN** (Complete if #26 was answered or if you are using sub-numbers):

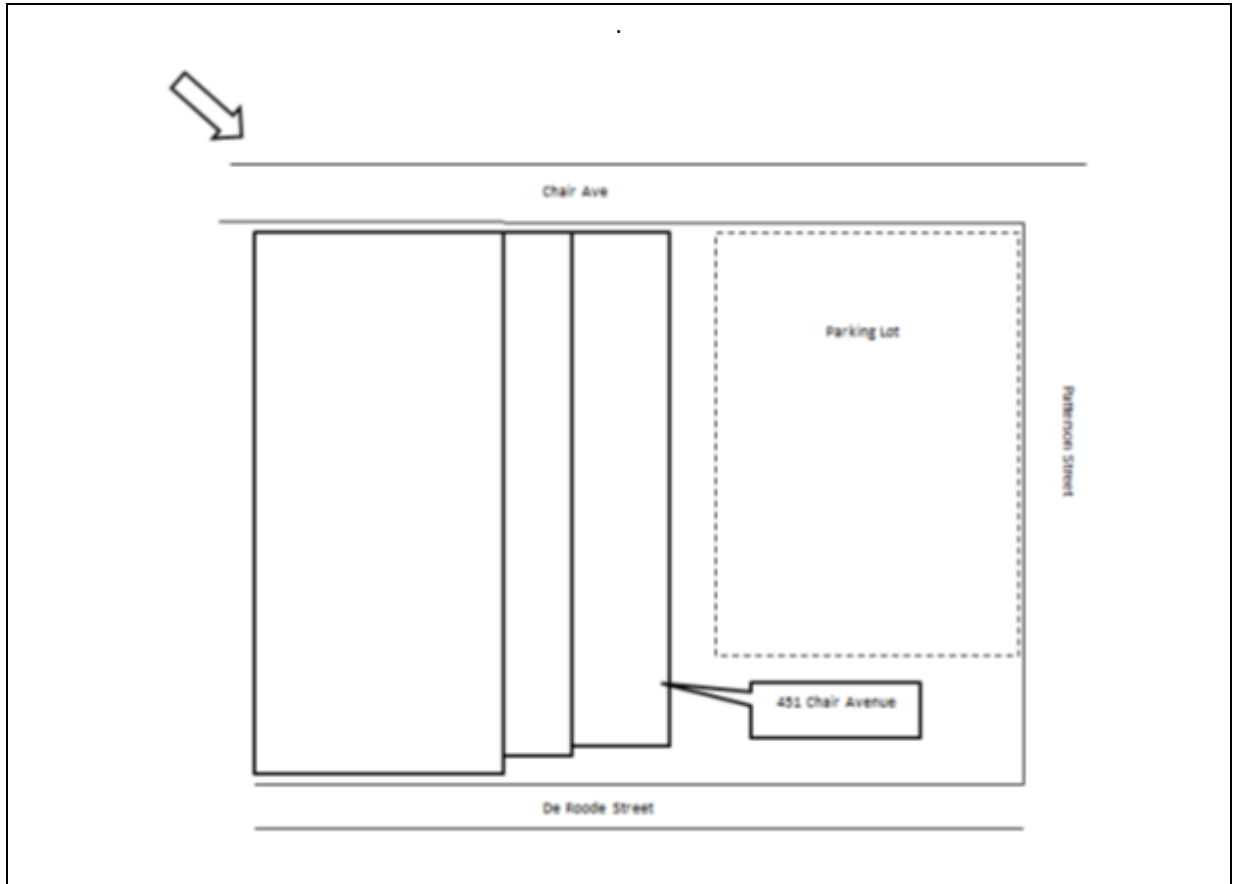

29. **MAP** (Scan or attach copy of map showing exact location of resources):

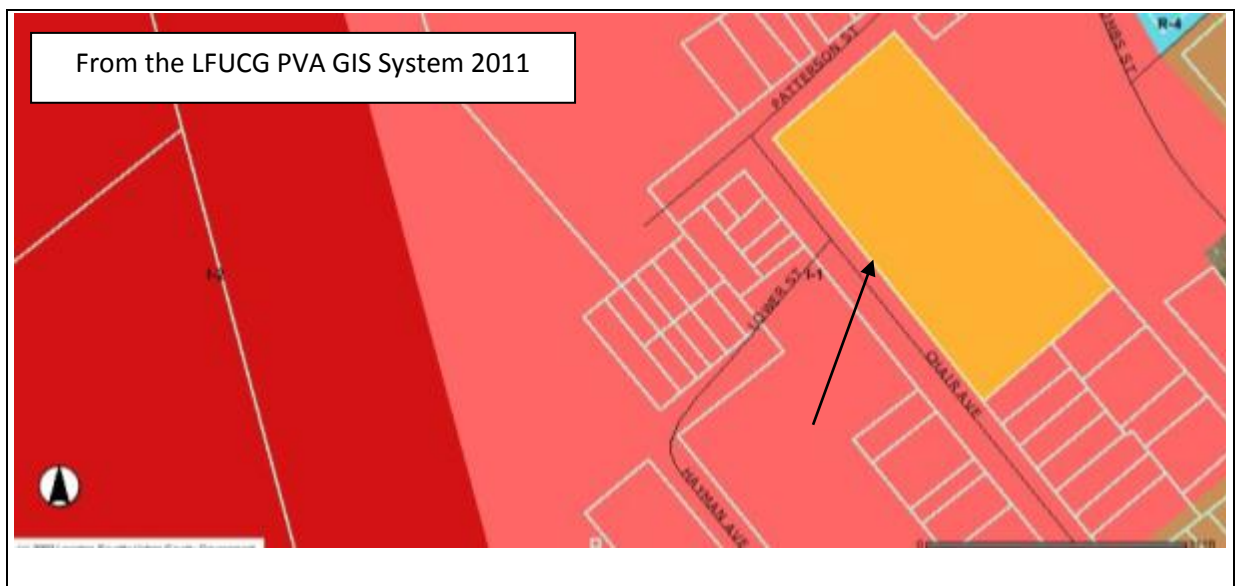

KENTUCKY INDIVIDUAL BUILDING SURVEY  
FORM  
(KHC 2011-1)

COUNTY Fayette  
RESOURCE # FASW 173  
EVALUATION \_\_\_\_\_  
SHPO EVALUATION \_\_\_\_\_  
DESTROYED \_\_\_\_\_

1. <b>NAME OF RESOURCE</b> (how determined): 8 / Location House, 561 McKinley Street	17. <b>PLAN:</b> <b>First:</b> P / Shotgun <b>Second:</b> N / T-plan
2. <b>ADDRESS/LOCATION:</b> 561 McKinley Street	18. <b>STYLISTIC INFLUENCE:</b> <b>First:</b> 00: Unknown/not applicable Vernacular <b>Second:</b> _____
3. <b>UTM REFERENCE:</b> <b>Quad Name:</b> Lexington East <b>Date:</b> <b>Zone:</b> 16 <b>Method:</b> C / Commonwealth Base Map <b>Easting:</b> 718510 <b>Northing:</b> 4213967	19. <b>FOUNDATION:</b> <b>Type:</b> 2 / Continuous <b>Material:</b> _____
4. <b>OWNER/ADDRESS:</b> Commonwealth of Kentucky Transportation Cabinet 200 Mero Street Frankfort, Kentucky	20. <b>PRIMARY WALL MATERIAL:</b> <b>Original:</b> I / Weatherboard <b>Replacement:</b> Q / Other (specify) Stucco
5. <b>FIELD RECORDER/AFFILIATION:</b> Heather M. Dollins	21. <b>ROOF CONFIGURATION AND COVERING:</b> <b>Configuration:</b> B / Gable, front <b>Covering:</b> 5 / Asphalt shingle
6. <b>DATE RECORDED:</b> 2011	22. <b>CONDITION:</b> P / Poor-in need of major repairs
7. <b>SPONSOR:</b> Historic Preservation Dept, College of Design, University of Kentucky	23. <b>MODIFICATION:</b> 2 / Moderate alteration
8. <b>INITIATION:</b> 5 / Other (specify) Master's Project	24. <b>ARCHITECT/BUILDER:</b> Unknown
9. <b>OTHER DOCUMENTATION:</b> <input type="checkbox"/> Survey <input type="checkbox"/> HABS/HAER <input type="checkbox"/> KY Land <input type="checkbox"/> Local Land <input type="checkbox"/> NHL <input type="checkbox"/> NR	25. <b>PHOTOGRAPH FILE:</b>
10. <b>REPORT/NR REFERENCE:</b> East End and Davis Bottom: A Study of the Demographic and Landscape Changes of Two Neighborhoods in Lexington, Kentucky	26. <b>WINDOWS:</b> <input type="checkbox"/> Original <input type="checkbox"/> Replacement <b>Type:</b> _____ <b>Sash:</b> boarded up and non-existent
11. <b>ORIGINAL PRIMARY FUNCTION:</b> 01: Residential - A: Single Dwelling	
12. <b>CURRENT PRIMARY FUNCTION:</b> 01: Residential - A: Single Dwelling	<b>COMMENTS/HISTORICAL INFORMATION:</b> 561 McKinley Street is situated on the north side of McKinley Street in southwestern Lexington, Kentucky. The building is set on a rectangular- shaped lot that extends westward from the street.
13. <b>CONSTRUCTION DATE:</b> Estimated 4: 1900- 1924 <b>Documented:</b> pre-1920	

14. **DATE OF MAJOR ADDITIONS/MODIFICATIONS** (specify):  
\_\_\_\_\_

15. **CONSTRUCTION METHOD AND MATERIAL:**  
**Original/Primary:** W3 / Frame type  
unknown  
**Subsequent/Secondary:** \_\_\_\_\_

16. **DIMENSIONS:** Height: Not Reported  
Width: Depth: Acreage:

The parcel is covered by a manicured grass lawn and dotted with mature trees and medium-sized shrubbery. The building was likely built around the turn of the twentieth century. 561 McKinley Street is a one-story, three-bay single-family dwelling. This vernacular building is set on a continuous foundation and the structural system is clad in stucco. The building is covered by a cross-gable roof that is sheathed in standing-seam metal. An interior brick chimney pierces the ridge of the roof. The doors and windows have been boarded over with particle board. A one-story, one-bay porch with a hipped roof is located on the south elevation.

27. **SUPPORT RESOURCES:**

SITE PLAN KEY	FUNCTION	CONSTRUCTION DATE	METHOD/MATERIAL
		_____	_____
		_____	_____
		_____	_____
		_____	_____
		_____	_____
		_____	_____
		_____	_____

28. **SITE PLAN** (Complete if #26 was answered or if you are using sub-numbers):

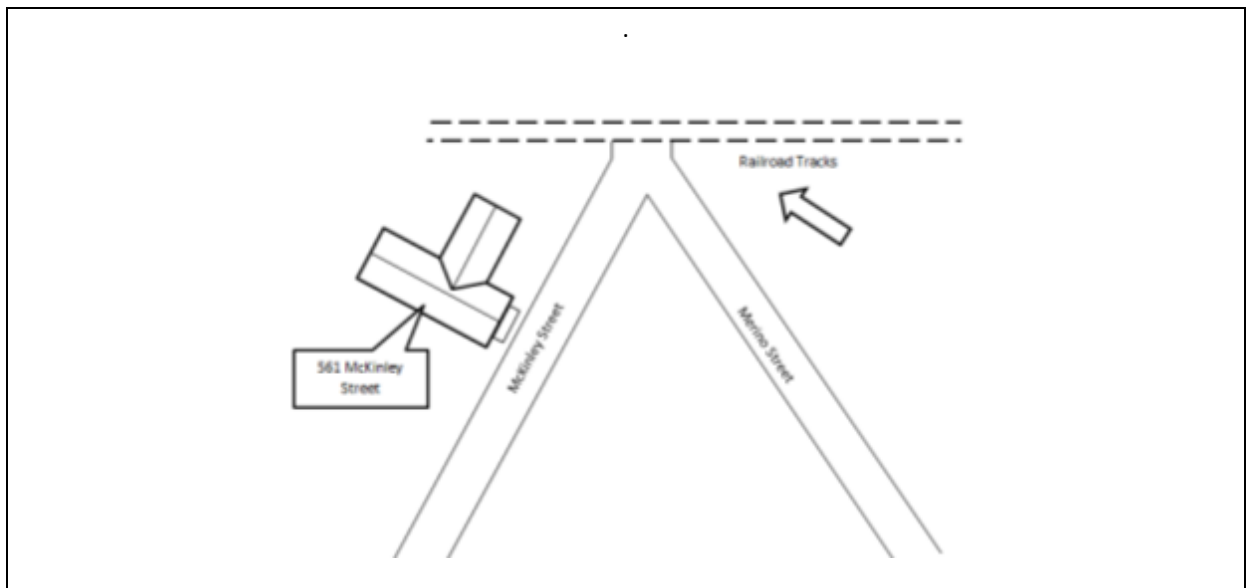

29. **MAP** (Scan or attach copy of map showing exact location of resources):

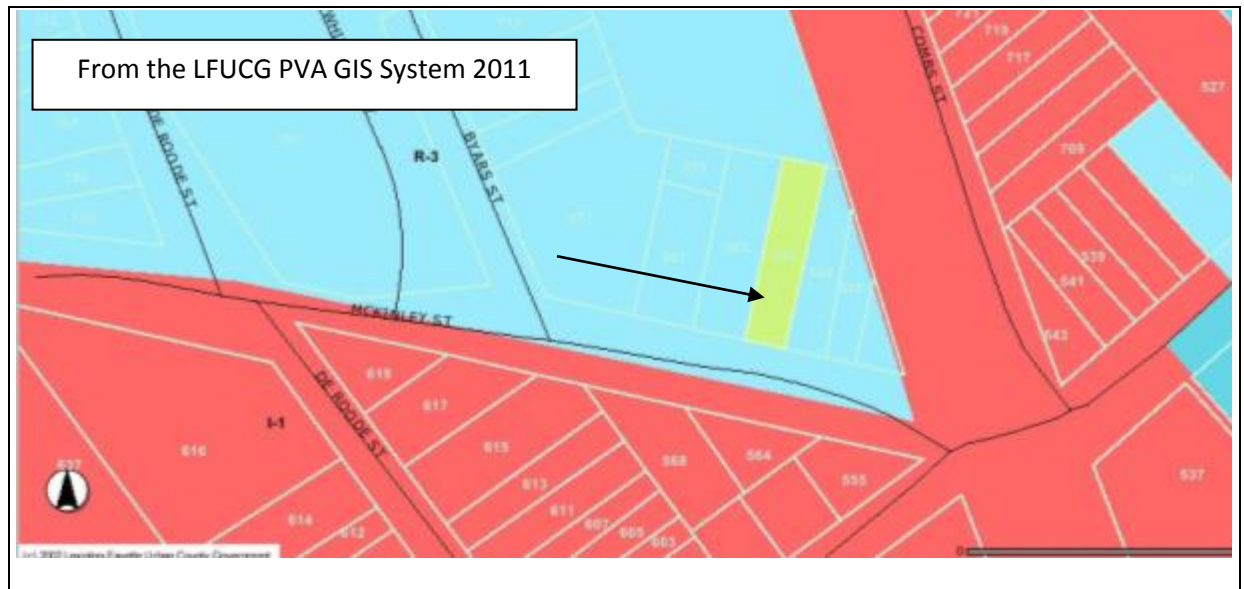



KENTUCKY INDIVIDUAL BUILDING SURVEY  
FORM  
(KHC 2011-1)

COUNTY Fayette  
RESOURCE # FASW 174  
EVALUATION \_\_\_\_\_  
SHPO EVALUATION  
DESTROYED 1/ Decay/Collapse

1. <b>NAME OF RESOURCE</b> (how determined): 8 / Location House, 565 McKinley Street	17. <b>PLAN:</b> <b>First:</b> _____ <b>Second:</b> _____
2. <b>ADDRESS/LOCATION:</b> 565 McKinley Street	18. <b>STYLISTIC INFLUENCE:</b> <b>First:</b> _____ <b>Second:</b> _____
3. <b>UTM REFERENCE:</b> <b>Quad Name:</b> Lexington East <b>Date:</b> <b>Zone:</b> 16 <b>Method:</b> C / Commonwealth Base Map <b>Easting:</b> 718497 <b>Northing:</b> 4213970	19. <b>FOUNDATION:</b> <b>Type:</b> _____ <b>Material:</b> _____
4. <b>OWNER/ADDRESS:</b> N & S Company, P.O. Box 1224, Corbin, Kentucky	20. <b>PRIMARY WALL MATERIAL:</b> <b>Original:</b> _____ <b>Replacement:</b> _____
5. <b>FIELD RECORDER/AFFILIATION:</b> Heather M. Dollins	21. <b>ROOF CONFIGURATION AND COVERING:</b> <b>Configuration:</b> _____ <b>Covering:</b> _____
6. <b>DATE RECORDED:</b> 2011	22. <b>CONDITION:</b> S / Site only
7. <b>SPONSOR:</b> Historic Preservation Dept, College of Design, University of Kentucky	23. <b>MODIFICATION:</b> _____
8. <b>INITIATION:</b> 5 / Other (specify) Master's Project	24. <b>ARCHITECT/BUILDER:</b> Unknown
9. <b>OTHER DOCUMENTATION:</b> <input type="checkbox"/> Survey <input type="checkbox"/> HABS/HAER <input type="checkbox"/> KY Land <input type="checkbox"/> Local Land <input type="checkbox"/> NHL <input type="checkbox"/> NR	25. <b>PHOTOGRAPH FILE:</b>
10. <b>REPORT/NR REFERENCE:</b> East End and Davis Bottom: A Study of the Demographic and Landscape Changes of Two Neighborhoods in Lexington, Kentucky	26. <b>WINDOWS:</b> <input type="checkbox"/> Original <input type="checkbox"/> Replacement <b>Type:</b> _____ Sash
11. <b>ORIGINAL PRIMARY FUNCTION:</b> 01: Residential - A: Single Dwelling	
12. <b>CURRENT PRIMARY FUNCTION:</b> 01: Residential - A: Single Dwelling	<b>COMMENTS/HISTORICAL INFORMATION:</b> The site of 565 McKinley Street is located on the west side of the street. All that remains above- ground is a brick chimney.
13. <b>CONSTRUCTION DATE:</b> <b>Estimated</b> 4: 1900- 1924 <b>Documented:</b> pre-1920	

14. **DATE OF MAJOR ADDITIONS/MODIFICATIONS** (specify):  
\_\_\_\_\_

15. **CONSTRUCTION METHOD AND MATERIAL:**  
**Original/Primary:** 00 / Und./NA  
**Subsequent/Secondary:** \_\_\_\_\_

16. **DIMENSIONS:** Height: Not Reported  
Width:            Depth:            Acreage:

27. **SUPPORT RESOURCES:**

SITE PLAN KEY	FUNCTION	CONSTRUCTION DATE	METHOD/MATERIAL
		_____	_____
		_____	_____
		_____	_____
		_____	_____
		_____	_____
		_____	_____
		_____	_____

28. **SITE PLAN** (Complete if #26 was answered or if you are using sub-numbers):

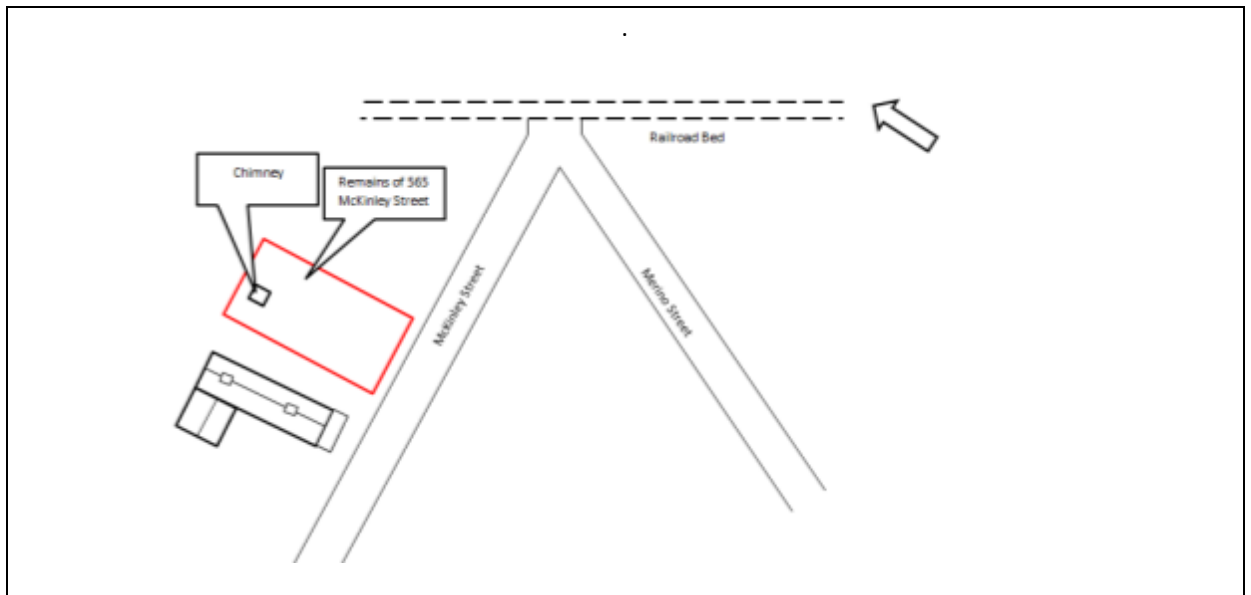

29. **MAP** (Scan or attach copy of map showing exact location of resources):

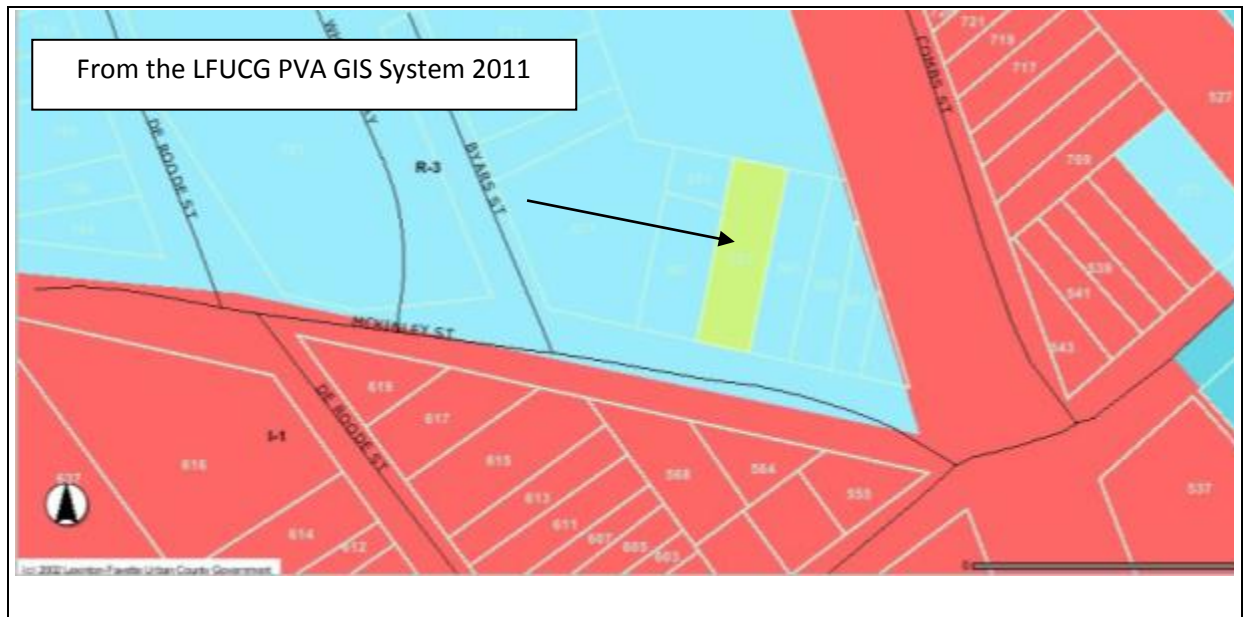

KENTUCKY INDIVIDUAL BUILDING SURVEY  
FORM  
(KHC 2011-1)

COUNTY Fayette  
RESOURCE # FASW 175  
EVALUATION \_\_\_\_\_  
SHPO EVALUATION  
DESTROYED \_\_\_\_\_

1. <b>NAME OF RESOURCE</b> (how determined): 8 / Location House, 567 McKinley Street	17. <b>PLAN:</b> <b>First:</b> P / Shotgun <b>Second:</b> _____
2. <b>ADDRESS/LOCATION:</b> 567 McKinley Street	18. <b>STYLISTIC INFLUENCE:</b> <b>First:</b> 00: Unknown/not applicable Vernacular <b>Second:</b> _____
3. <b>UTM REFERENCE:</b> <b>Quad Name:</b> Lexington East <b>Date:</b> <b>Zone:</b> 16 <b>Method:</b> C / Commonwealth Base Map <b>Easting:</b> 718490 <b>Northing:</b> 4213972	19. <b>FOUNDATION:</b> <b>Type:</b> 2 / Continuous <b>Material:</b> _____
4. <b>OWNER/ADDRESS:</b> Commonwealth of Kentucky Transportation Cabinet, 200 Mero Street, Frankfort, Kentucky	20. <b>PRIMARY WALL MATERIAL:</b> <b>Original:</b> I / Weatherboard Likely wood weatherboard <b>Replacement:</b> Y / Vinyl siding
5. <b>FIELD RECORDER/AFFILIATION:</b> Heather M. Dollins	21. <b>ROOF CONFIGURATION AND COVERING:</b> <b>Configuration:</b> B / Gable, front <b>Covering:</b> 5 / Asphalt shingle
6. <b>DATE RECORDED:</b> 2011	22. <b>CONDITION:</b> F / Fair-under maintained
7. <b>SPONSOR:</b> Historic Preservation Dept, College of Design, University of Kentucky	23. <b>MODIFICATION:</b> 1 / Little or no alteration
8. <b>INITIATION:</b> 5 / Other (specify) Master's Project	24. <b>ARCHITECT/BUILDER:</b> Unknown
9. <b>OTHER DOCUMENTATION:</b> <input type="checkbox"/> Survey <input type="checkbox"/> HABS/HAER <input type="checkbox"/> KY Land <input type="checkbox"/> Local Land <input type="checkbox"/> NHL <input type="checkbox"/> NR	25. <b>PHOTOGRAPH FILE:</b>
10. <b>REPORT/NR REFERENCE:</b> East End and Davis Bottom: A Study of the Demographic and Landscape Changes of Two Neighborhoods in Lexington, Kentucky	26. <b>WINDOWS:</b> <input type="checkbox"/> Original <input type="checkbox"/> Replacement <b>Type:</b> _____ Sash Boarded Up
11. <b>ORIGINAL PRIMARY FUNCTION:</b> 01: Residential - A: Single Dwelling	
12. <b>CURRENT PRIMARY FUNCTION:</b> 01: Residential - A: Single Dwelling	<b>COMMENTS/HISTORICAL INFORMATION:</b> 567 McKinley Street is situated on the north side of McKinley Street in southwestern Lexington, Kentucky. The building is set on a rectangular- shaped lot that extends westward from the street.
13. <b>CONSTRUCTION DATE:</b> Estimated 4: 1900- 1924 <b>Documented:</b> pre-1920	

14. **DATE OF MAJOR ADDITIONS/MODIFICATIONS** (specify):  
\_\_\_\_\_  
\_\_\_\_\_

15. **CONSTRUCTION METHOD AND MATERIAL:**  
**Original/Primary:** W3 / Frame type  
unknown  
**Subsequent/Secondary:** \_\_\_\_\_

16. **DIMENSIONS:** Height: Not Reported  
Width: Depth: Acreage:

The parcel is covered by a manicured grass lawn and dotted with mature trees and medium-sized shrubbery. The building was likely built around the turn of the twentieth century. 567 McKinley Street is a one-story, three-bay single-family dwelling. The house is a vernacular building with a shotgun plan. The building is set on a continuous foundation and the structural system is clad in vinyl siding. The building is covered by a moderately-pitched front-gable roof that is sheathed in asphalt shingles. The primary entrance is located on the south elevation. It is boarded over with a wood board. The windows have also been boarded over. A one-story, one-bay porch extends off the south elevation. It has a wood floor and is covered by a hipped roof, which is supported by slender, wood posts. A one-story addition extends off the north elevation.

27. **SUPPORT RESOURCES:**

SITE PLAN KEY	FUNCTION	CONSTRUCTION DATE	METHOD/MATERIAL
		_____	_____
		_____	_____
		_____	_____
		_____	_____
		_____	_____
		_____	_____
		_____	_____

28. **SITE PLAN** (Complete if #26 was answered or if you are using sub-numbers):

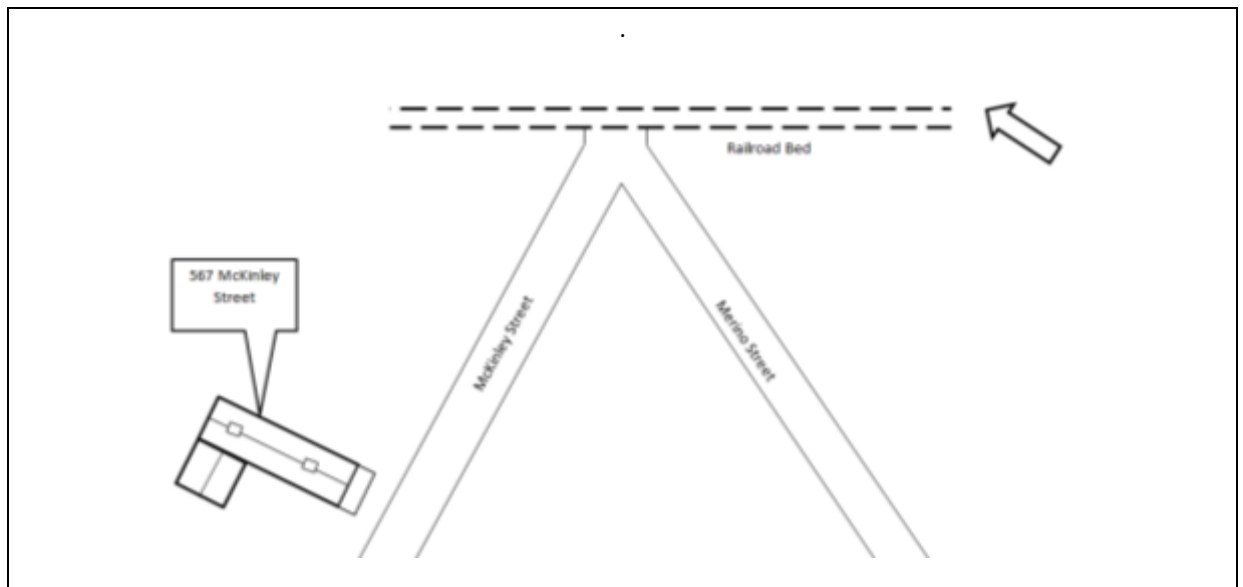

29. **MAP** (Scan or attach copy of map showing exact location of resources):

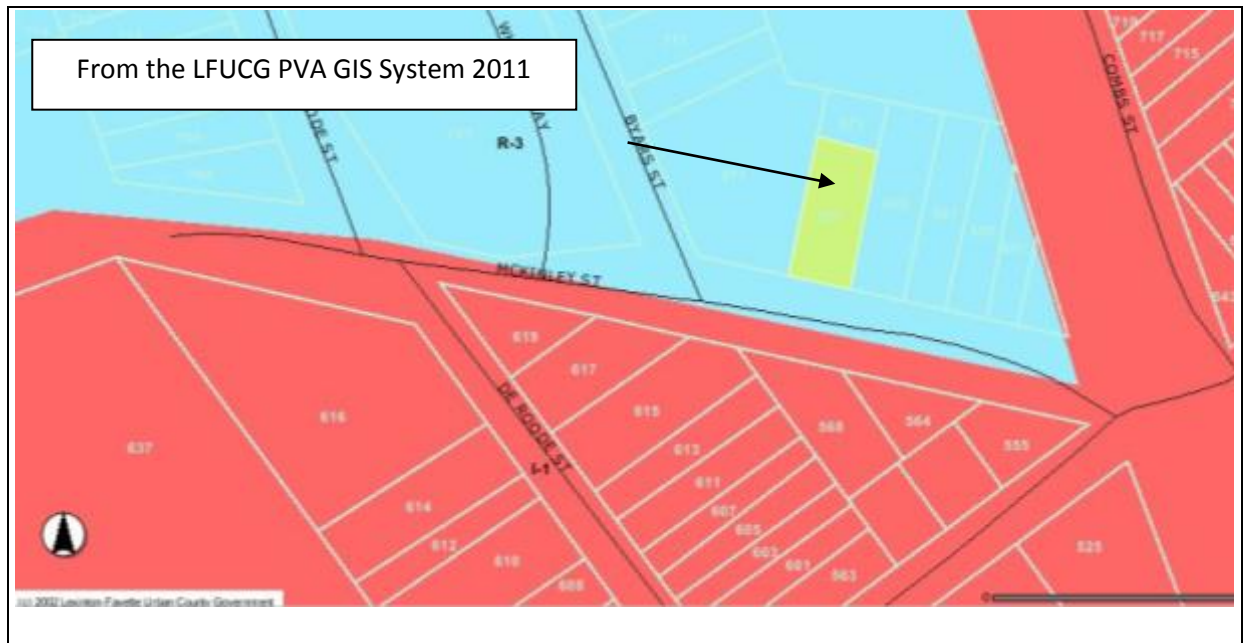

KENTUCKY INDIVIDUAL BUILDING SURVEY  
FORM  
(KHC 2011-1)

COUNTY Fayette  
RESOURCE # FASW 176  
EVALUATION \_\_\_\_\_  
SHPO EVALUATION  
DESTROYED 0 / Unknown/not applicable

1. **NAME OF RESOURCE** (how determined):  
8 / Location  
House, 568 McKinley Street

2. **ADDRESS/LOCATION:**  
568 McKinley Street

3. **UTM REFERENCE:**  
**Quad Name:** Lexington East **Date:**  
**Zone:** 16 **Method:** C / Commonwealth Base  
Map  
**Easting:** 718484 **Northing:** 4213950

4. **OWNER/ADDRESS:**  
Buddy Wayne Prather, Jr,  
3783 N. Cleveland Road,  
Lexington, Kentucky

5. **FIELD RECORDER/AFFILIATION:**  
Heather M. Dollins

6. **DATE RECORDED:** 2011

7. **SPONSOR:**  
Historic Preservation Dept, College of Design,  
University of Kentucky

8. **INITIATION:** 5 / Other (specify) Master's  
Project

9. **OTHER DOCUMENTATION:**  
☐ Survey ☐ HABS/HAER  
☐ KY Land ☐ Local Land  
☐ NHL ☐ NR

10. **REPORT/NR REFERENCE:**  
East End and Davis Bottom: A Study of the  
Demographic and Landscape Changes of  
Two Neighborhoods in Lexington, Kentucky

11. **ORIGINAL PRIMARY FUNCTION:**  
01: Residential - A: Single Dwelling

12. **CURRENT PRIMARY FUNCTION:**  
01: Residential - A: Single Dwelling

17. **PLAN:**  
**First:** P / Shotgun  
**Second:** \_\_\_\_\_

18. **STYLISTIC INFLUENCE:**  
**First:** 00: Unknown/not applicable Vernacular  
**Second:** \_\_\_\_\_

19. **FOUNDATION:**  
**Type:** 2 / Continuous  
**Material:** \_\_\_\_\_

20. **PRIMARY WALL MATERIAL:**  
**Original:** I / Weatherboard Likely wood  
weatherboard  
**Replacement:** Y / Vinyl siding

21. **ROOF CONFIGURATION AND COVERING:**  
**Configuration:** B / Gable, front  
**Covering:** 5 / Asphalt shingle

22. **CONDITION:**  
F / Fair-under maintained

23. **MODIFICATION:** 1 / Little or no alteration

24. **ARCHITECT/BUILDER:**  
Unknown

25. **PHOTOGRAPH FILE:**

26. **WINDOWS:** ☒ Original ☐ Replacement  
**Type:** Wood Sash **Sash** six-over-six



**COMMENTS/HISTORICAL INFORMATION:**  
568 McKinley Street is situated on the south side of

13. <b>CONSTRUCTION DATE:</b> Estimated 3: 1925-1949 Documented: 1920-1934	<p>McKinley Street in southwestern Lexington, Kentucky. The building is set on a rectangular-shaped lot that extends southward from the street. The parcel is covered by a manicured grass lawn and dotted with mature trees and medium-sized shrubbery. The building was likely built around the turn of the twentieth century. 568 McKinley Street is a one-story, two-bay single-family dwelling. The house is a vernacular building with a shotgun plan. The building is set on a continuous foundation and the structural system is clad in vinyl siding. The building is covered by a moderately-pitched front-gable roof that is sheathed in asphalt shingles. Two central-interior brick chimneys pierce the ridge of the roof. The primary entrance is located on the south elevation. Other fenestrations include six-over-six (6/6) double-hung sash windows. A one-story, two-bay porch extends off the south elevation. It is covered by a shed roof, which is supported by slender, wood posts.</p>
14. <b>DATE OF MAJOR ADDITIONS/MODIFICATIONS</b> (specify): _____ _____	
15. <b>CONSTRUCTION METHOD AND MATERIAL:</b> Original/Primary: W3 / Frame type unknown Subsequent/Secondary: _____	
16. <b>DIMENSIONS:</b> Height: Not Reported Width:                      Depth:                      Acreage:	
27. <b>SUPPORT RESOURCES:</b>	

SITE PLAN KEY	FUNCTION	CONSTRUCTION DATE	METHOD/MATERIAL
		_____	_____
		_____	_____
		_____	_____
		_____	_____
		_____	_____
		_____	_____
		_____	_____



28. **SITE PLAN** (Complete if #26 was answered or if you are using sub-numbers):

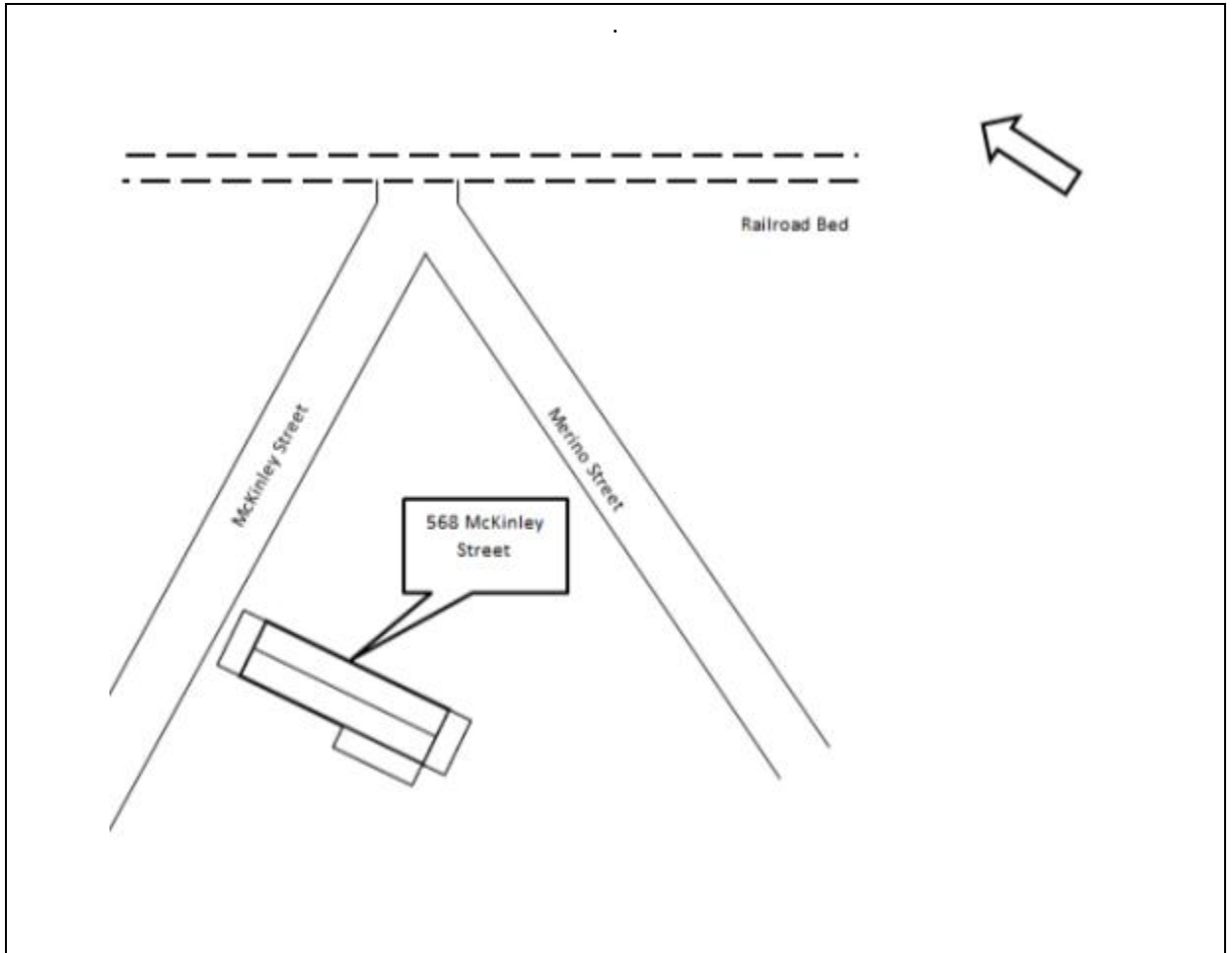

29. **MAP** (Scan or attach copy of map showing exact location of resources):

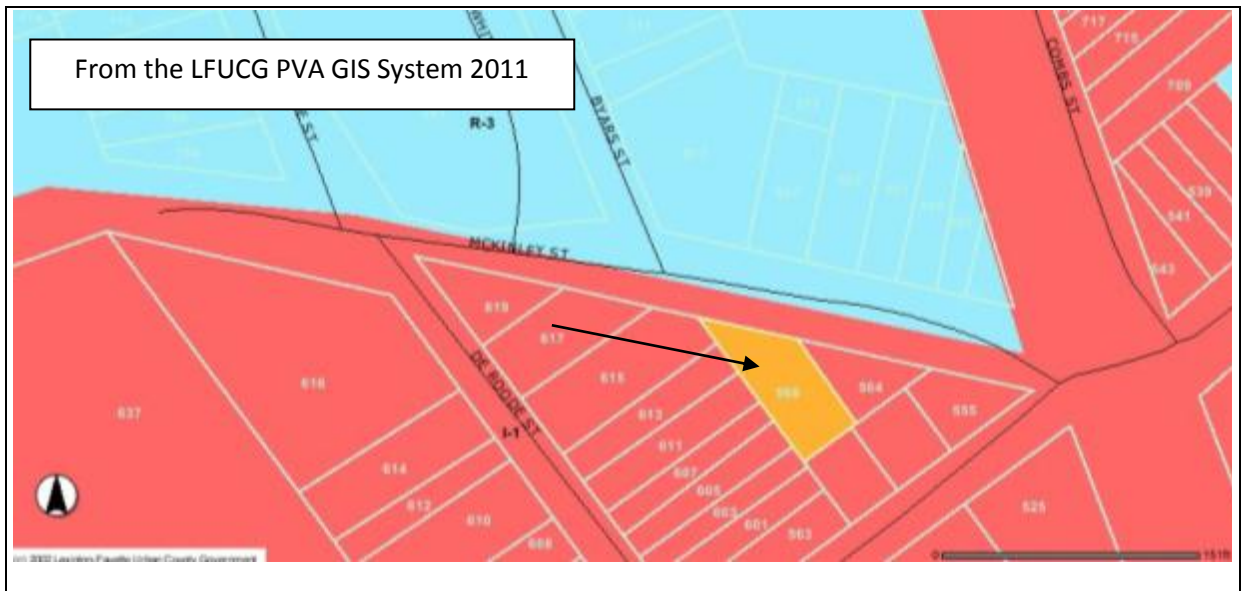

KENTUCKY INDIVIDUAL BUILDING SURVEY  
FORM  
(KHC 2011-1)

COUNTY Fayette  
RESOURCE # FASW 177  
EVALUATION \_\_\_\_\_  
SHPO EVALUATION  
DESTROYED 0 / Unknown/not applicable

1. <b>NAME OF RESOURCE</b> (how determined): 8 / Location House, 522 Merino Street	17. <b>PLAN:</b> <b>First:</b> P / Shotgun <b>Second:</b> _____
2. <b>ADDRESS/LOCATION:</b> 522 Merino Street	18. <b>STYLISTIC INFLUENCE:</b> <b>First:</b> 00: Unknown/not applicable Vernacular <b>Second:</b> _____
3. <b>UTM REFERENCE:</b> <b>Quad Name:</b> Lexington East <b>Date:</b> <b>Zone:</b> 16 <b>Method:</b> C / Commonwealth Base Map <b>Easting:</b> 718418 <b>Northing:</b> 4213991	19. <b>FOUNDATION:</b> <b>Type:</b> 2 / Continuous <b>Material:</b> _____
4. <b>OWNER/ADDRESS:</b> Leona Greer, P.O. Box 503 Lexington, Kentucky	20. <b>PRIMARY WALL MATERIAL:</b> <b>Original:</b> I / Weatherboard Likely wood weatherboard <b>Replacement:</b> Y / Vinyl siding
5. <b>FIELD RECORDER/AFFILIATION:</b> Heather M. Dollins	21. <b>ROOF CONFIGURATION AND COVERING:</b> <b>Configuration:</b> B / Gable, front <b>Covering:</b> 5 / Asphalt shingle
6. <b>DATE RECORDED:</b> 2011	22. <b>CONDITION:</b> F / Fair-under maintained
7. <b>SPONSOR:</b> Historic Preservation Dept, College of Design, University of Kentucky	23. <b>MODIFICATION:</b> 1 / Little or no alteration
8. <b>INITIATION:</b> 5 / Other (specify) Master's Project	24. <b>ARCHITECT/BUILDER:</b> Unknown
9. <b>OTHER DOCUMENTATION:</b> <input type="checkbox"/> Survey <input type="checkbox"/> HABS/HAER <input type="checkbox"/> KY Land <input type="checkbox"/> Local Land <input type="checkbox"/> NHL <input type="checkbox"/> NR	25. <b>PHOTOGRAPH FILE:</b>
10. <b>REPORT/NR REFERENCE:</b> East End and Davis Bottom: A Study of the Demographic and Landscape Changes of Two Neighborhoods in Lexington, Kentucky	26. <b>WINDOWS:</b> <input type="checkbox"/> Original <input checked="" type="checkbox"/> Replacement <b>Type:</b> Vinyl <b>Sash:</b> three-light
11. <b>ORIGINAL PRIMARY FUNCTION:</b> 01: Residential - A: Single Dwelling	
12. <b>CURRENT PRIMARY FUNCTION:</b> 01: Residential - A: Single Dwelling	<b>COMMENTS/HISTORICAL INFORMATION:</b> 522 Merino Street is located on the south side of Merino Street in southwestern Lexington, Kentucky. It is set on a rectangular parcel that is covered by a manicured lawn and dotted with a few mature
13. <b>CONSTRUCTION DATE:</b> Estimated 3: 1925- 1949 <b>Documented:</b> 1920-1934	

14. **DATE OF MAJOR ADDITIONS/MODIFICATIONS** (specify):  
\_\_\_\_\_  
\_\_\_\_\_

15. **CONSTRUCTION METHOD AND MATERIAL:**  
**Original/Primary:** W3 / Frame type  
unknown  
**Subsequent/Secondary:** \_\_\_\_\_

16. **DIMENSIONS:** Height: Not Reported  
Width: Depth: Acreage:

27. **SUPPORT RESOURCES:**

trees. The parcel is bordered by a metal fence. 522 Merino Street is a one-story, two-bay vernacular house with a shotgun plan. It is set on a continuous foundation and the wood frame structural system is clad in vinyl siding. The building is covered by a moderately-pitched front-gable roof that is sheathed in asphalt shingles. An interior chimney pierces the ridge of the roof. A wood, panel door is located on the north elevation. Other fenestrations include one-over-one (1/1) double-hung sash windows. A one-story, shed roof addition extends off the south elevation.

SITE PLAN KEY	FUNCTION	CONSTRUCTION DATE	METHOD/MATERIAL
		_____	_____
		_____	_____
		_____	_____
		_____	_____
		_____	_____
		_____	_____
		_____	_____

28. **SITE PLAN** (Complete if #26 was answered or if you are using sub-numbers):

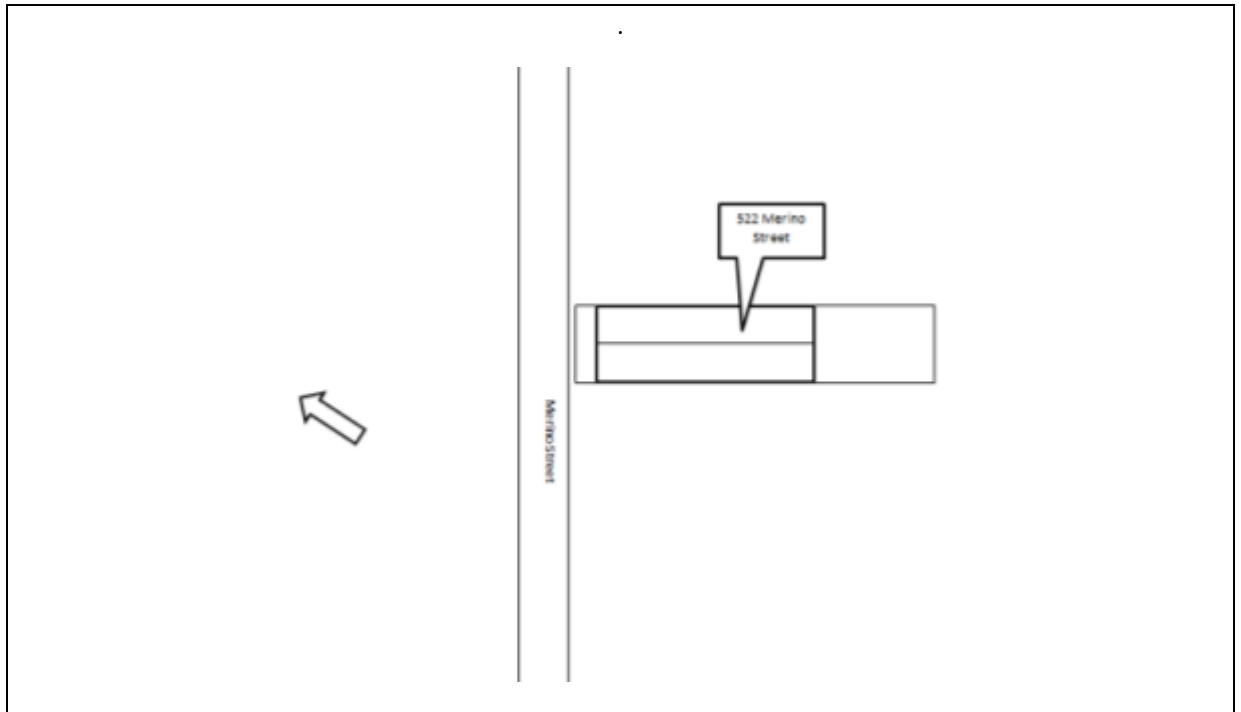

29. **MAP** (Scan or attach copy of map showing exact location of resources):

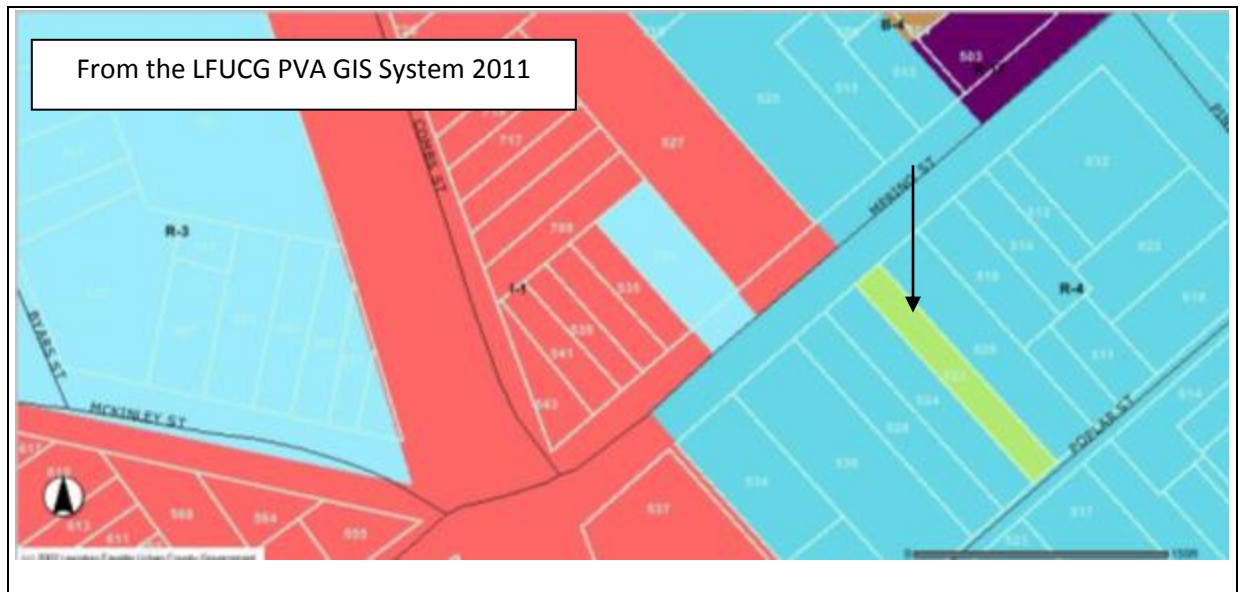

KENTUCKY INDIVIDUAL BUILDING SURVEY  
FORM  
(KHC 2011-1)

COUNTY Fayette  
RESOURCE # FASW 178  
EVALUATION \_\_\_\_\_  
SHPO EVALUATION \_\_\_\_\_  
DESTROYED \_\_\_\_\_

1. <b>NAME OF RESOURCE</b> (how determined): 8 / Location House, 527 Merino Street	17. <b>PLAN:</b> <b>First:</b> U / Undetermined/not applicable <b>Second:</b> _____
2. <b>ADDRESS/LOCATION:</b> 527 Merino Street	18. <b>STYLISTIC INFLUENCE:</b> <b>First:</b> 00: Unknown/not applicable Vernacular <b>Second:</b> _____
3. <b>UTM REFERENCE:</b> <b>Quad Name:</b> Lexington East <b>Date:</b> <b>Zone:</b> 16 <b>Method:</b> C / Commonwealth Base Map <b>Easting:</b> 718587 <b>Northing:</b> 4213999	19. <b>FOUNDATION:</b> <b>Type:</b> 2 / Continuous <b>Material:</b> _____
4. <b>OWNER/ADDRESS:</b> Alberta Cowan, 527 Merino Street, Lexington, Kentucky	20. <b>PRIMARY WALL MATERIAL:</b> <b>Original:</b> 1 / Weatherboard Likely wood weatherboard <b>Replacement:</b> _____ Stucco
5. <b>FIELD RECORDER/AFFILIATION:</b> Heather M. Dollins	21. <b>ROOF CONFIGURATION AND COVERING:</b> <b>Configuration:</b> A / Gable, side <b>Covering:</b> 5 / Asphalt shingle
6. <b>DATE RECORDED:</b> 2011	22. <b>CONDITION:</b> F / Fair-under maintained
7. <b>SPONSOR:</b> Historic Preservation Dept, College of Design, University of Kentucky	23. <b>MODIFICATION:</b> 1 / Little or no alteration
8. <b>INITIATION:</b> 5 / Other (specify) Master's Project	24. <b>ARCHITECT/BUILDER:</b> Unknown
9. <b>OTHER DOCUMENTATION:</b> <input type="checkbox"/> Survey <input type="checkbox"/> HABS/HAER <input type="checkbox"/> KY Land <input type="checkbox"/> Local Land <input type="checkbox"/> NHL <input type="checkbox"/> NR	25. <b>PHOTOGRAPH FILE:</b>
10. <b>REPORT/NR REFERENCE:</b> East End and Davis Bottom: A Study of the Demographic and Landscape Changes of Two Neighborhoods in Lexington, Kentucky	26. <b>WINDOWS:</b> <input type="checkbox"/> Original <input checked="" type="checkbox"/> Replacement <b>Type:</b> Vinyl Sash one-over-one
11. <b>ORIGINAL PRIMARY FUNCTION:</b> 01: Residential - A: Single Dwelling	
12. <b>CURRENT PRIMARY FUNCTION:</b> 01: Residential - A: Single Dwelling	<b>COMMENTS/HISTORICAL INFORMATION:</b> 527 Merino Street is located on the north side of Merino Street in southwestern Lexington, Kentucky. The building is set on a rectangular parcel that is covered by a manicured lawn and dotted with
13. <b>CONSTRUCTION DATE:</b> <b>Estimated</b> 4: 1900-1924 <b>Documented:</b> 1902-1920	

14. **DATE OF MAJOR ADDITIONS/MODIFICATIONS** (specify):  
\_\_\_\_\_

15. **CONSTRUCTION METHOD AND MATERIAL:**  
**Original/Primary:** W3 / Frame type  
unknown  
**Subsequent/Secondary:** \_\_\_\_\_

16. **DIMENSIONS:** Height: Not Reported  
Width: Depth: Acreage:

medium-sized shrubbery and mature trees. A set of poured concrete steps extends from the street toward the house; poured concrete retaining wall is located on the south side of the parcel. 527 Merino Street is a one-story, three-bay single-family dwelling. It is set on a continuous foundation and the wood frame structural system is clad in stucco. The building is covered by a side-gable roof that is sheathed in asphalt shingles. A tall, stuccoed chimney pierces the roof on the south side. There are two doors on the south (primary) elevation. Each is a wood door with a modern, metal and glass exterior door. Other fenestrations include one-over-one (1/1) double-hung sash windows. A one-story, three-bay porch extend off the south elevation. It has a poured concrete foundation and is covered by a shed roof, which is supported by slender, square posts.

27. **SUPPORT RESOURCES:**

SITE PLAN KEY	FUNCTION	CONSTRUCTION DATE	METHOD/MATERIAL
		_____	_____
		_____	_____
		_____	_____
		_____	_____
		_____	_____
		_____	_____
		_____	_____

28. **SITE PLAN** (Complete if #26 was answered or if you are using sub-numbers):

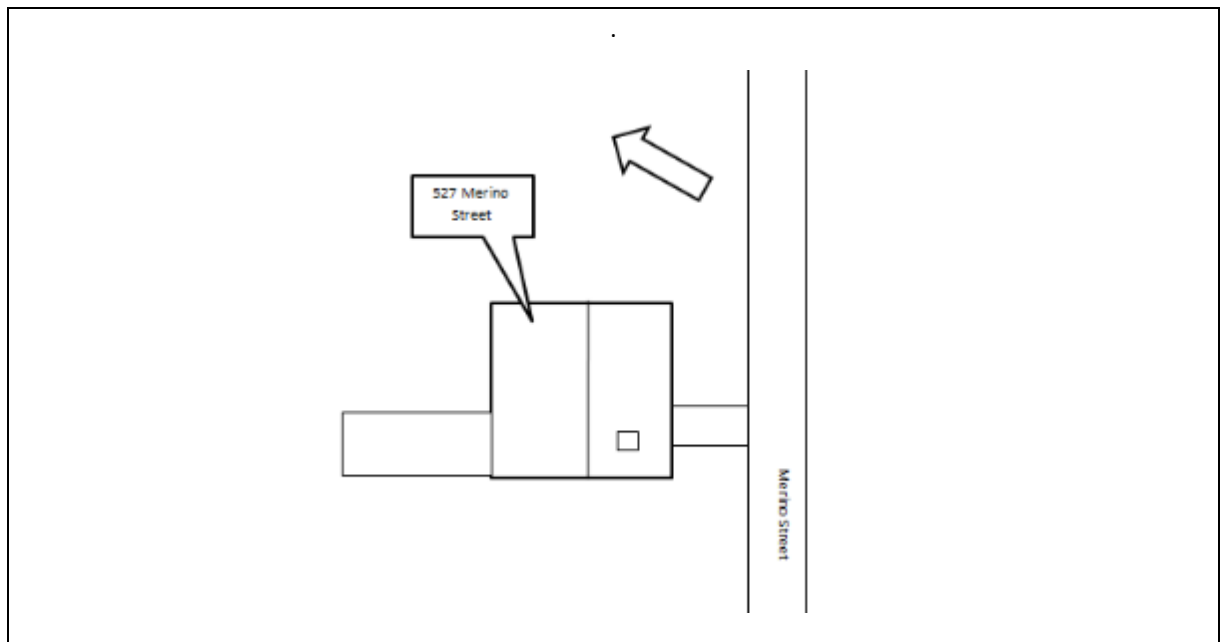

29. **MAP** (Scan or attach copy of map showing exact location of resources):

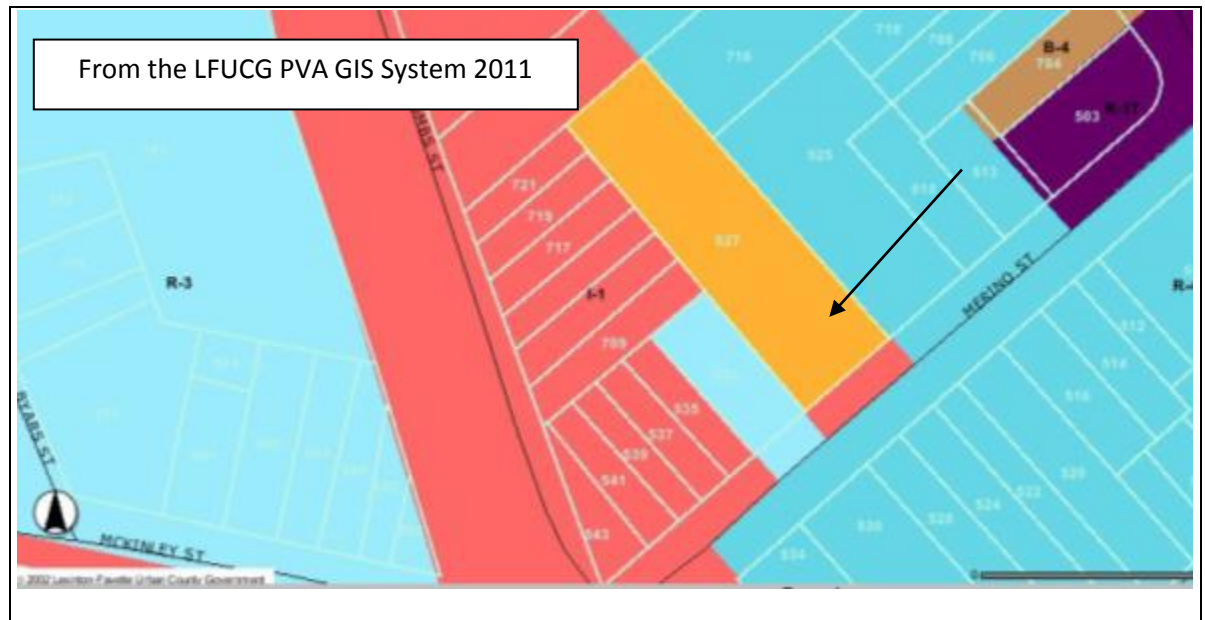



KENTUCKY INDIVIDUAL BUILDING SURVEY  
FORM  
(KHC 2011-1)

COUNTY Fayette  
RESOURCE # FASW 179  
EVALUATION \_\_\_\_\_  
SHPO EVALUATION  
DESTROYED \_\_\_\_\_

1. <b>NAME OF RESOURCE</b> (how determined): 8 / Location House, 534 Merino Street	17. <b>PLAN:</b> <b>First:</b> P / Shotgun <b>Second:</b> _____
2. <b>ADDRESS/LOCATION:</b> 534 Merino Street	18. <b>STYLISTIC INFLUENCE:</b> <b>First:</b> 00: Unknown/not applicable Vernacular <b>Second:</b> _____
3. <b>UTM REFERENCE:</b> <b>Quad Name:</b> Lexington East <b>Date:</b> <b>Zone:</b> 16 <b>Method:</b> C / Commonwealth Base Map <b>Easting:</b> 718593 <b>Northing:</b> 4213965	19. <b>FOUNDATION:</b> <b>Type:</b> 2 / Continuous <b>Material:</b> _____
4. <b>OWNER/ADDRESS:</b> Sam and Rachel Mitchell, C/O Prenell E. Mitchell, 1229 Morning Side Drive, Lexington, Kentucky	20. <b>PRIMARY WALL MATERIAL:</b> <b>Original:</b> I / Weatherboard Likely wood weatherboard <b>Replacement:</b> C / Brick veneer
5. <b>FIELD RECORDER/AFFILIATION:</b> Heather M. Dollins	21. <b>ROOF CONFIGURATION AND COVERING:</b> <b>Configuration:</b> B / Gable, front <b>Covering:</b> 5 / Asphalt shingle
6. <b>DATE RECORDED:</b> 2011	22. <b>CONDITION:</b> F / Fair-under maintained
7. <b>SPONSOR:</b> Historic Preservation Dept, College of Design, University of Kentucky	23. <b>MODIFICATION:</b> 3 / Major unsympathetic alteration
8. <b>INITIATION:</b> 5 / Other (specify) Master's Project	24. <b>ARCHITECT/BUILDER:</b> Unknown
9. <b>OTHER DOCUMENTATION:</b> <input type="checkbox"/> Survey <input type="checkbox"/> HABS/HAER <input type="checkbox"/> KY Land <input type="checkbox"/> Local Land <input type="checkbox"/> NHL <input type="checkbox"/> NR	25. <b>PHOTOGRAPH FILE:</b>
10. <b>REPORT/NR REFERENCE:</b> East End and Davis Bottom: A Study of the Demographic and Landscape Changes of Two Neighborhoods in Lexington, Kentucky	26. <b>WINDOWS:</b> <input type="checkbox"/> Original <input checked="" type="checkbox"/> Replacement <b>Type:</b> Wood Sash <b>Sash</b> four-over-four
11. <b>ORIGINAL PRIMARY FUNCTION:</b> 01: Residential - A: Single Dwelling	
12. <b>CURRENT PRIMARY FUNCTION:</b> 01: Residential - A: Single Dwelling	<b>COMMENTS/HISTORICAL INFORMATION:</b> 534 Merino Street is located on the south side of Merino Street in southwestern Lexington, Kentucky. It is set on a rectangular parcel that is covered by a manicured lawn and dotted with a few mature
13. <b>CONSTRUCTION DATE:</b> Estimated 4: 1900- 1924 <b>Documented:</b> 1902-1920	



14. **DATE OF MAJOR ADDITIONS/MODIFICATIONS** (specify):  
\_\_\_\_\_

15. **CONSTRUCTION METHOD AND MATERIAL:**  
**Original/Primary:** W3 / Frame type  
unknown  
**Subsequent/Secondary:** \_\_\_\_\_

16. **DIMENSIONS:** Height: Not Reported  
Width: Depth: Acreage:

trees. The parcel is bordered by a metal fence on the north side. 534 Merino Street is a two-story, three-bay vernacular house. It is set on a continuous foundation and the wood frame structural system is clad in aluminum siding on the top half and a brick, stretcher-bond veneer on the bottom half. On the second story of the primary (north) elevation, the building is clad in tear-shaped and fish scale shingles. The building is covered by a moderately-pitched front-gable roof that is sheathed in asphalt shingles. An interior brick chimney pierces the ridge of the roof. A wood, panel door with 12 fixed lights on the top is located on the north elevation. Other fenestrations include one-over-one (1/1) and two-over-two (2/2) double-hung sash windows. There are several additions associated with this resource including a one-story shed roof addition on the west elevation and a one-story gable roof addition on the south elevation. Each is clad in a brick, stretcher-bond veneer. A two-story addition extends off the rear of the addition on the south elevation.

27. **SUPPORT RESOURCES:**

SITE PLAN KEY	FUNCTION	CONSTRUCTION DATE	METHOD/MATERIAL
		_____	_____
		_____	_____
		_____	_____
		_____	_____
		_____	_____
		_____	_____
		_____	_____

28. **SITE PLAN** (Complete if #26 was answered or if you are using sub-numbers):

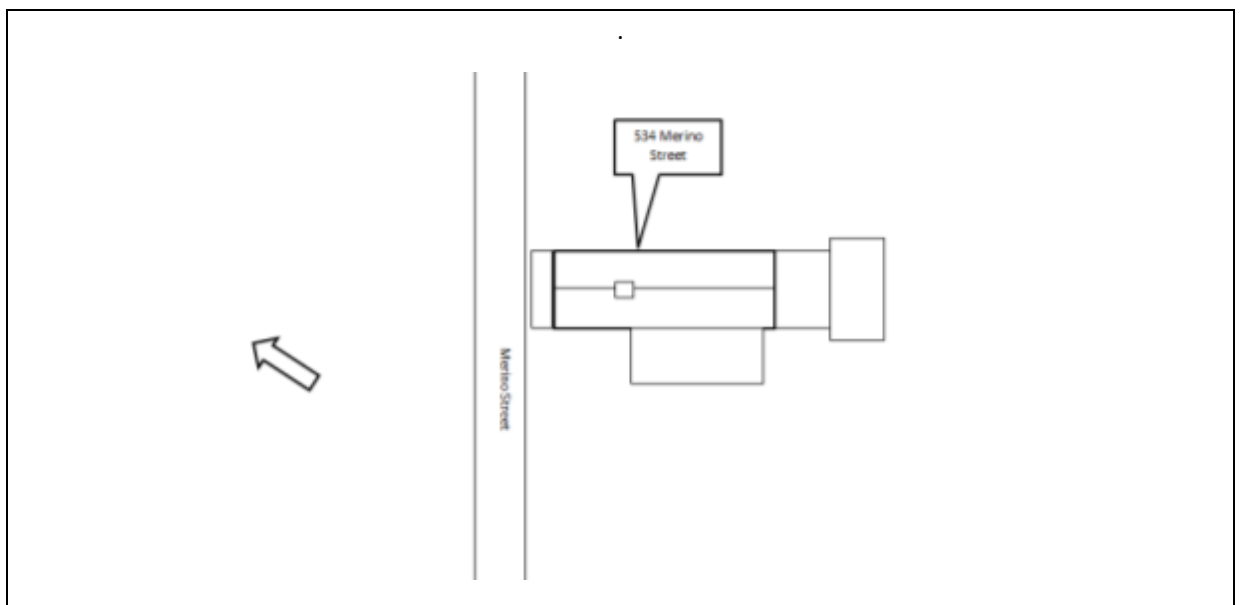

29. **MAP** (Scan or attach copy of map showing exact location of resources):

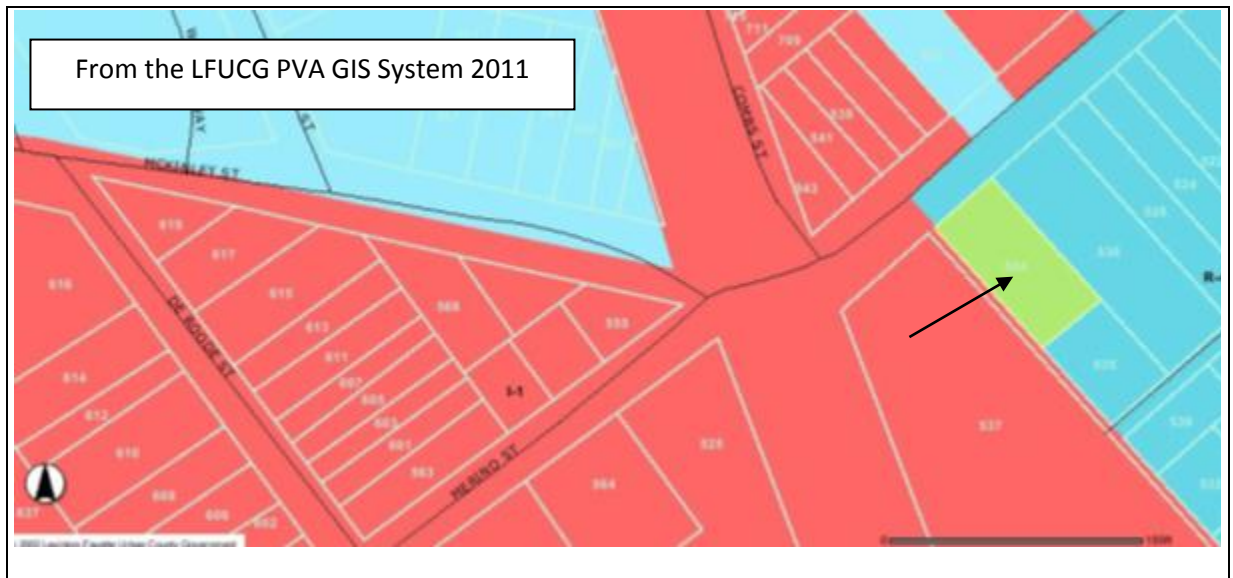

KENTUCKY INDIVIDUAL BUILDING SURVEY  
FORM  
(KHC 2011-1)

COUNTY Fayette  
RESOURCE # FASW 180  
EVALUATION \_\_\_\_\_  
SHPO EVALUATION \_\_\_\_\_  
DESTROYED \_\_\_\_\_

1. <b>NAME OF RESOURCE</b> (how determined): 8 / Location 555 Merino Street	17. <b>PLAN:</b> <b>First:</b> U / Undetermined/not applicable Commercial <b>Second:</b> _____
2. <b>ADDRESS/LOCATION:</b> 555 Merino Street	18. <b>STYLISTIC INFLUENCE:</b> <b>First:</b> 00: Unknown/not applicable Commercial <b>Second:</b> _____
3. <b>UTM REFERENCE:</b> <b>Quad Name:</b> Lexington East <b>Date:</b> <b>Zone:</b> 16 <b>Method:</b> C / Commonwealth Base Map <b>Easting:</b> 718523 <b>Northing:</b> 4213946	19. <b>FOUNDATION:</b> <b>Type:</b> 2 / Continuous <b>Material:</b> _____
4. <b>OWNER/ADDRESS:</b> William E. Hagan, 555 Merino Street, Lexington, Kentucky	20. <b>PRIMARY WALL MATERIAL:</b> <b>Original:</b> O / Concrete block <b>Replacement:</b> _____
5. <b>FIELD RECORDER/AFFILIATION:</b> Heather M. Dollins	21. <b>ROOF CONFIGURATION AND COVERING:</b> <b>Configuration:</b> Q / Flat <b>Covering:</b> 5 / Asphalt shingle
6. <b>DATE RECORDED:</b> 2011	22. <b>CONDITION:</b> F / Fair-under maintained
7. <b>SPONSOR:</b> Historic Preservation Dept, College of Design, University of Kentucky	23. <b>MODIFICATION:</b> 1 / Little or no alteration
8. <b>INITIATION:</b> 5 / Other (specify) Master's Project	24. <b>ARCHITECT/BUILDER:</b> Unknown
9. <b>OTHER DOCUMENTATION:</b> <input type="checkbox"/> Survey <input type="checkbox"/> HABS/HAER <input type="checkbox"/> KY Land <input type="checkbox"/> Local Land <input type="checkbox"/> NHL <input type="checkbox"/> NR	25. <b>PHOTOGRAPH FILE:</b>
10. <b>REPORT/NR REFERENCE:</b> East End and Davis Bottom: A Study of the Demographic and Landscape Changes of Two Neighborhoods in Lexington, Kentucky	26. <b>WINDOWS:</b> <input checked="" type="checkbox"/> Original <input type="checkbox"/> Replacement <b>Type:</b> Metal Sash <b>Sash</b> multi-light fixed window
11. <b>ORIGINAL PRIMARY FUNCTION:</b> 02: Commercial - A: Business	
12. <b>CURRENT PRIMARY FUNCTION:</b> 02: Commercial - A: Business	<b>COMMENTS/HISTORICAL INFORMATION:</b> 555 Merino Street is located west of the intersection of Merino Street and McKinley Street. It is also immediately west of the intersection of Merino Street and the Southern Railway Railroad
13. <b>CONSTRUCTION DATE:</b> Estimated 2: 1950- 1974 <b>Documented:</b> 1955-1970	

14. **DATE OF MAJOR ADDITIONS/MODIFICATIONS** (specify):  
\_\_\_\_\_  
\_\_\_\_\_

15. **CONSTRUCTION METHOD AND MATERIAL:**  
**Original/Primary:** P1 / Concrete Block  
**Subsequent/Secondary:** \_\_\_\_\_

16. **DIMENSIONS:** Height: Not Reported  
Width:            Depth:            Acreage:

bed. This two-story cinderblock building has an irregular shape; it conforms to the triangular shape of the lot formed from the intersection of the two roads. The building is covered by flat roof. It is accessed by two doors on the south elevation that is on Merino Street. Each is a modern, metal door. Other fenestrations include metal, multi-light fixed windows

27. **SUPPORT RESOURCES:**

SITE PLAN KEY	FUNCTION	CONSTRUCTION DATE	METHOD/MATERIAL
		_____	_____
		_____	_____
		_____	_____
		_____	_____
		_____	_____
		_____	_____
		_____	_____

28. **SITE PLAN** (Complete if #26 was answered or if you are using sub-numbers):

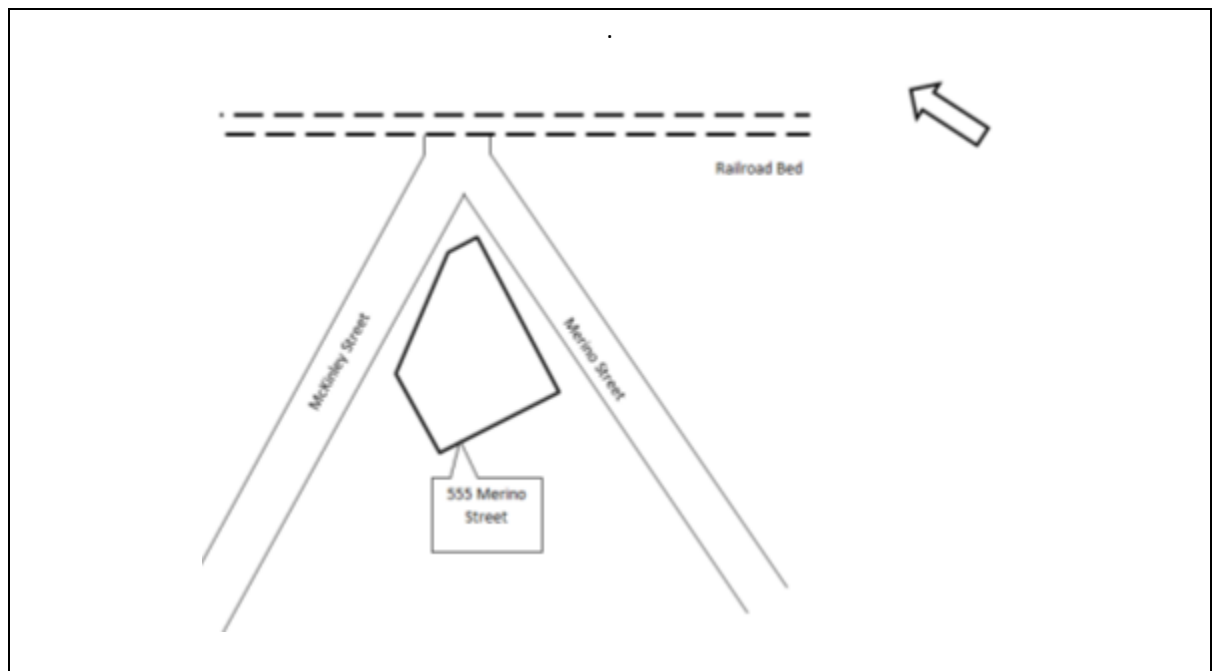

29. **MAP** (Scan or attach copy of map showing exact location of resources):

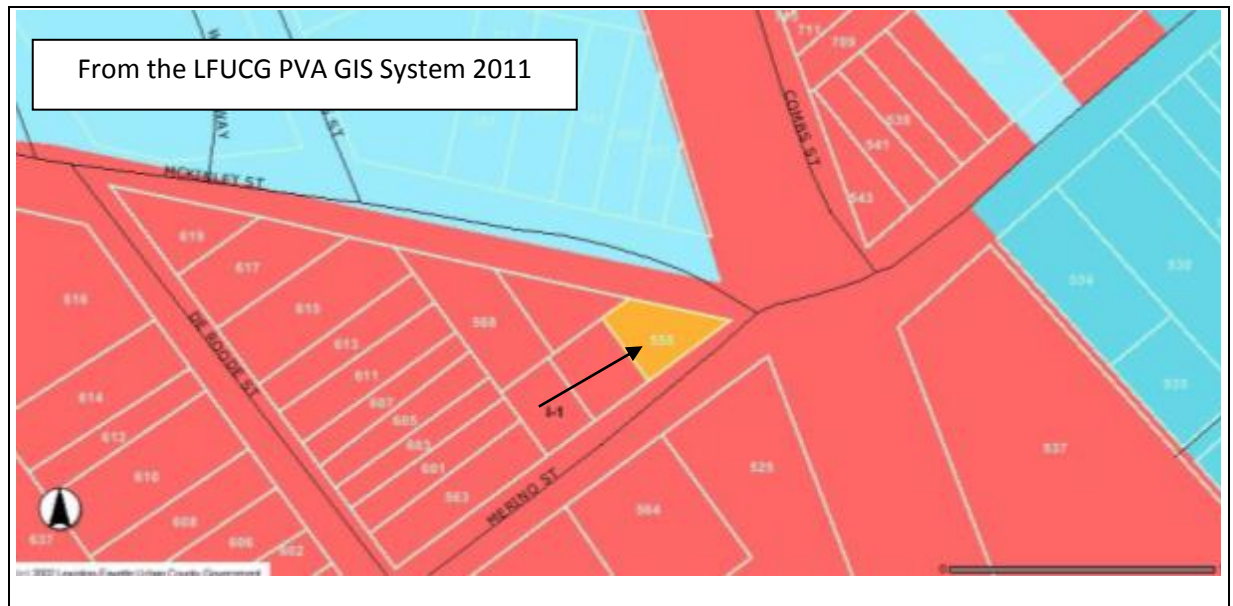

KENTUCKY INDIVIDUAL BUILDING SURVEY  
FORM  
(KHC 2011-1)

COUNTY Fayette  
RESOURCE # FASW 181  
EVALUATION \_\_\_\_\_  
SHPO EVALUATION \_\_\_\_\_  
DESTROYED \_\_\_\_\_

1. <b>NAME OF RESOURCE</b> (how determined): 8 / Location 568 Merino Street	17. <b>PLAN:</b> <b>First:</b> U / Undetermined/not applicable Commercial <b>Second:</b> _____
2. <b>ADDRESS/LOCATION:</b> 568 Merino Street	18. <b>STYLISTIC INFLUENCE:</b> <b>First:</b> 00: Unknown/not applicable Commercial <b>Second:</b> _____
3. <b>UTM REFERENCE:</b> <b>Quad Name:</b> Lexington East <b>Date:</b> <b>Zone:</b> 16 <b>Method:</b> C / Commonwealth Base Map <b>Easting:</b> 718593 <b>Northing:</b> 4213910	19. <b>FOUNDATION:</b> <b>Type:</b> 2 / Continuous <b>Material:</b> _____
4. <b>OWNER/ADDRESS:</b> Kaufman Family, LLC No 2, 352 S. Broadway, Lexington, Kentucky	20. <b>PRIMARY WALL MATERIAL:</b> <b>Original:</b> O / Concrete block <b>Replacement:</b> _____
5. <b>FIELD RECORDER/AFFILIATION:</b> Heather M. Dollins	21. <b>ROOF CONFIGURATION AND COVERING:</b> <b>Configuration:</b> Q / Flat <b>Covering:</b> 5 / Asphalt shingle
6. <b>DATE RECORDED:</b> 2011	22. <b>CONDITION:</b> F / Fair-under maintained
7. <b>SPONSOR:</b> Historic Preservation Dept, College of Design, University of Kentucky	23. <b>MODIFICATION:</b> 1 / Little or no alteration
8. <b>INITIATION:</b> 5 / Other (specify) Master's Project	24. <b>ARCHITECT/BUILDER:</b> Unknown
9. <b>OTHER DOCUMENTATION:</b> <input type="checkbox"/> Survey <input type="checkbox"/> HABS/HAER <input type="checkbox"/> KY Land <input type="checkbox"/> Local Land <input type="checkbox"/> NHL <input type="checkbox"/> NR	25. <b>PHOTOGRAPH FILE:</b>
10. <b>REPORT/NR REFERENCE:</b> East End and Davis Bottom: A Study of the Demographic and Landscape Changes of Two Neighborhoods in Lexington, Kentucky	26. <b>WINDOWS:</b> <input checked="" type="checkbox"/> Original <input type="checkbox"/> Replacement <b>Type:</b> Metal Casement Sash multi-light
11. <b>ORIGINAL PRIMARY FUNCTION:</b> 02: Commercial - A: Business	
12. <b>CURRENT PRIMARY FUNCTION:</b> 02: Commercial - A: Business	<b>COMMENTS/HISTORICAL INFORMATION:</b> This building complex is located on the south side of Merino Street and the east side of De Roode Street in southwestern Lexington, Kentucky. The oldest building associated with this property is on Merino
13. <b>CONSTRUCTION DATE:</b> Estimated 2: 1950- 1974 <b>Documented:</b> 1958-1970	

14. <b>DATE OF MAJOR ADDITIONS/MODIFICATIONS</b> (specify): _____ _____	Street near the intersection of Merino Street and McKinley Street. 568 Merino Street is a two-story commercial building that was constructed during the third quarter of the twentieth century. It has a cinderblock structural system that is covered by a flat roof. The building is accessed by a modern door on the north elevation; this entrance is covered by a metal gate. Other fenestrations include metal single-sash and casement windows. Two one-story cinderblock addition is located immediately west of this main building. The first is a garage with two garage doors and the second has a wood panel pedestrian door and a nine-light fixed window.
15. <b>CONSTRUCTION METHOD AND MATERIAL:</b> <b>Original/Primary:</b> P1 / Concrete Block <b>Subsequent/Secondary:</b> _____	
16. <b>DIMENSIONS:</b> <b>Height:</b> Not Reported <b>Width:</b> <b>Depth:</b> <b>Acreage:</b>	
27. <b>SUPPORT RESOURCES:</b>	

SITE PLAN KEY	FUNCTION	CONSTRUCTION DATE	METHOD/MATERIAL
		_____	_____
		_____	_____
		_____	_____
		_____	_____
		_____	_____
		_____	_____
		_____	_____

28. **SITE PLAN** (Complete if #26 was answered or if you are using sub-numbers):

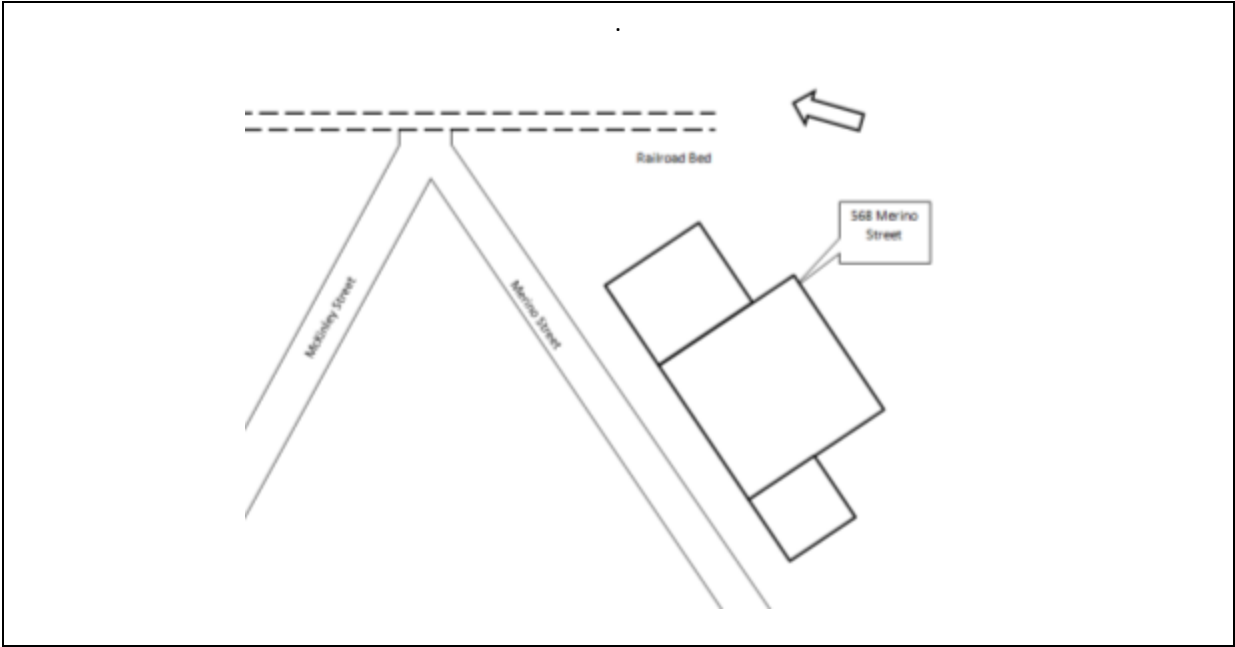

29. **MAP** (Scan or attach copy of map showing exact location of resources):

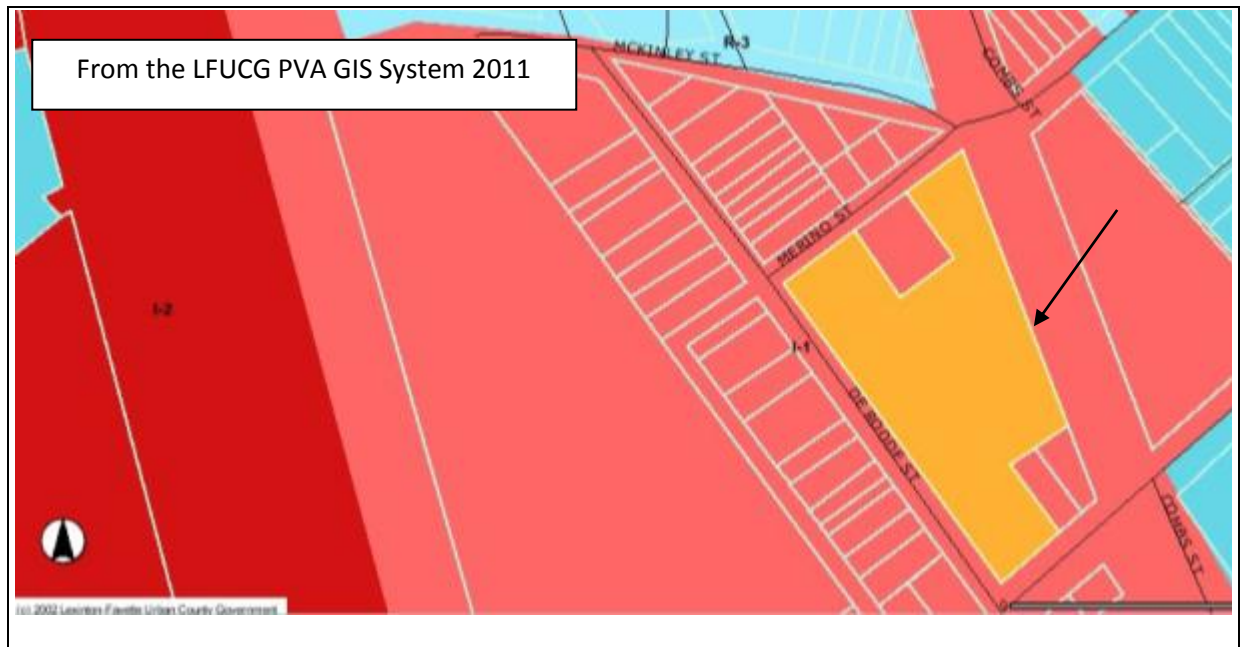



KENTUCKY INDIVIDUAL BUILDING SURVEY  
FORM  
(KHC 2011-1)

COUNTY Fayette  
RESOURCE # FASW 182  
EVALUATION \_\_\_\_\_  
SHPO EVALUATION  
DESTROYED \_\_\_\_\_

1. <b>NAME OF RESOURCE</b> (how determined): 8 / Location House, 508 Patterson Street	17. <b>PLAN:</b> <b>First:</b> Y / Two-room, integral lean-to duplex <b>Second:</b> _____
2. <b>ADDRESS/LOCATION:</b> House, 508 Patterson	18. <b>STYLISTIC INFLUENCE:</b> <b>First:</b> 00: Unknown/not applicable vernacular <b>Second:</b> _____
3. <b>UTM REFERENCE:</b> <b>Quad Name:</b> Lexington East <b>Date:</b> <b>Zone:</b> 16 <b>Method:</b> C / Commonwealth Base Map <b>Easting:</b> 718720 <b>Northing:</b> 4213921	19. <b>FOUNDATION:</b> <b>Type:</b> 2 / Continuous <b>Material:</b> _____
4. <b>OWNER/ADDRESS:</b> Carl and Nettie R. Gentry, 117 Sqigert Avenue, Lexington, Kentucky	20. <b>PRIMARY WALL MATERIAL:</b> <b>Original:</b> I / Weatherboard <b>Replacement:</b> _____
5. <b>FIELD RECORDER/AFFILIATION:</b> Heather M. Dollins	21. <b>ROOF CONFIGURATION AND COVERING:</b> <b>Configuration:</b> A / Gable, side <b>Covering:</b> 5 / Asphalt shingle
6. <b>DATE RECORDED:</b> 2011	22. <b>CONDITION:</b> G / Good-in good state of repair
7. <b>SPONSOR:</b> Historic Preservation Dept, College of Design, University of Kentucky	23. <b>MODIFICATION:</b> 1 / Little or no alteration
8. <b>INITIATION:</b> 5 / Other (specify) Master's Project	24. <b>ARCHITECT/BUILDER:</b> Unknown
9. <b>OTHER DOCUMENTATION:</b> <input type="checkbox"/> Survey <input type="checkbox"/> HABS/HAER <input type="checkbox"/> KY Land <input type="checkbox"/> Local Land <input type="checkbox"/> NHL <input type="checkbox"/> NR	25. <b>PHOTOGRAPH FILE:</b>
10. <b>REPORT/NR REFERENCE:</b> East End and Davis Bottom: A Study of the Demographic and Landscape Changes of Two Neighborhoods in Lexington, Kentucky	26. <b>WINDOWS:</b> <input type="checkbox"/> Original <input checked="" type="checkbox"/> Replacement <b>Type:</b> Wood Sash <b>Sash</b> two-over-two
11. <b>ORIGINAL PRIMARY FUNCTION:</b> 01: Residential - B: Multiple Dwelling	
12. <b>CURRENT PRIMARY FUNCTION:</b> 01: Residential - A: Single Dwelling	<b>COMMENTS/HISTORICAL INFORMATION:</b> 508 Patterson Street is located on the east side of the street within the City of Lexington, Kentucky. The primary resource is situated flush against the sidewalk and is approximately 85 feet south of the
13. <b>CONSTRUCTION DATE:</b> <b>Estimated</b> 6: 1850- 1874 <b>Documented:</b> pre-1886	

<b>14. DATE OF MAJOR ADDITIONS/MODIFICATIONS (specify):</b> <div style="border-bottom: 1px solid black; height: 1.2em; width: 100%;"></div>	southeast corner of the Patterson Street/Pine Street intersection. The building was constructed on a rectangular lot that is covered by a manicured lawn. The rear (east) half of the lot, which is dotted with medium-sized shrubbery and mature trees, is bordered by a tall wood fence. The building appears on the 1886 Sanborn Fire Insurance Map, the Sanborn Map for the Lexington, Kentucky. 508 Patterson Street was originally constructed as a duplex (508 and 510 Patterson Street), however it between 1970 and 2011, it was converted into a single-family residence. The resource is a one-story, four-bay vernacular building. It is set on a raised-cinderblock foundation and wood frame structural system is clad in wood weatherboard. The building is covered by a moderately-pitched side gable roof that is sheathed in asphalt/composition shingles. Below the eaves of the roof on a west elevation is a wide wood cornice board decorated with wood brackets. A central interior brick chimney pierces the ridge of the roof. Currently the building only has one primary entrance, but when it was a duplex it would have had two. This door, a wood paneled door with a large pieces of glass on the top, is situated on the northernmost bay of the west elevation. Other fenestrations include two-over-two (2/2) double-hung sash windows. A one-story, one-bay porch extends off the primary (west) elevation and is surrounded around the two-northernmost bays. It is raised on a cinderblock foundation and is bordered by a simple wood balustrade. The porch is covered by a shed roof that is supported by slender wood posts.
<b>15. CONSTRUCTION METHOD AND MATERIAL:</b> <b>Original/Primary:</b> W3 / Frame type unknown <b>Subsequent/Secondary:</b> <div style="border-bottom: 1px solid black; width: 100px; display: inline-block;"></div>	
<b>16. DIMENSIONS:</b> <b>Height:</b> Not Reported <b>Width:</b> <b>Depth:</b> <b>Acreage:</b>	
<b>27. SUPPORT RESOURCES:</b>	

SITE PLAN KEY	FUNCTION	CONSTRUCTION DATE	METHOD/MATERIAL

28. **SITE PLAN** (Complete if #26 was answered or if you are using sub-numbers):

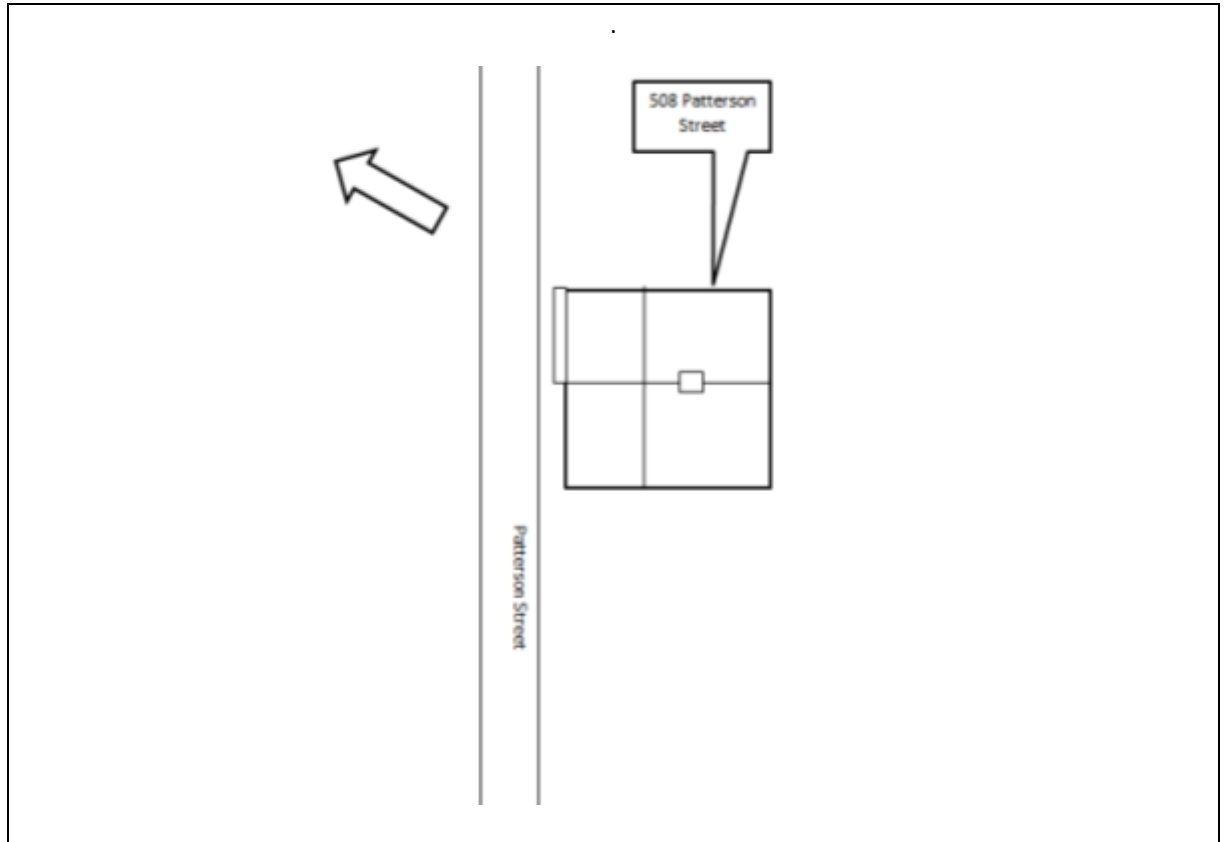

29. **MAP** (Scan or attach copy of map showing exact location of resources):

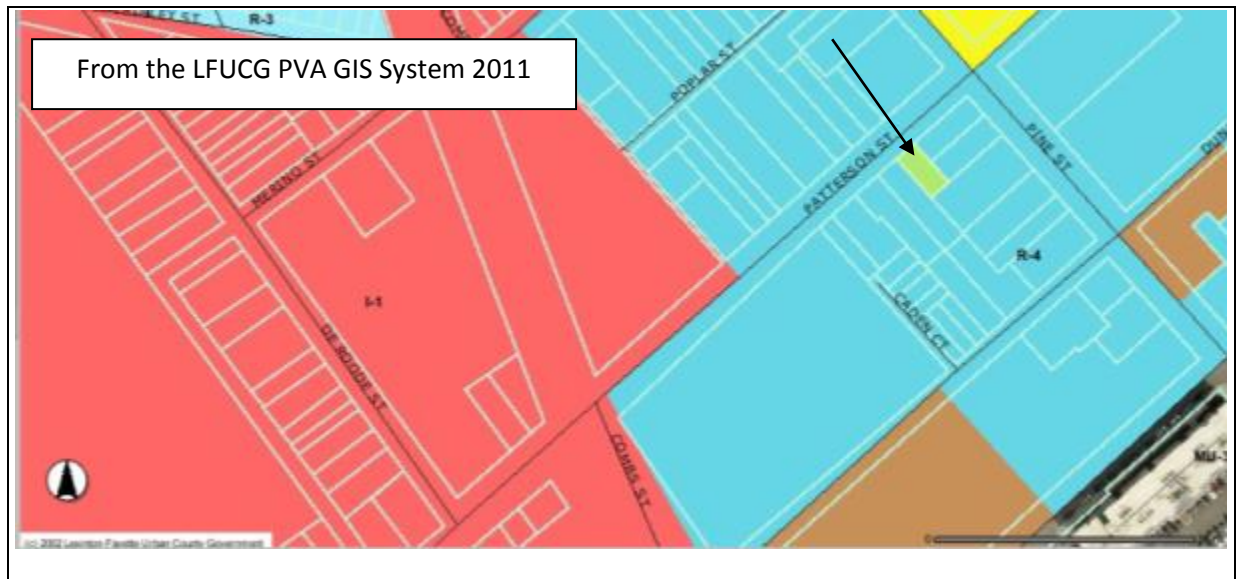

KENTUCKY INDIVIDUAL BUILDING SURVEY  
FORM  
(KHC 2011-1)

COUNTY Fayette  
RESOURCE # FASW 183  
EVALUATION \_\_\_\_\_  
SHPO EVALUATION  
DESTROYED \_\_\_\_\_

1. <b>NAME OF RESOURCE</b> (how determined): 8 / Location House, 515 Patterson Street	17. <b>PLAN:</b> <b>First:</b> P / Shotgun <b>Second:</b> _____
2. <b>ADDRESS/LOCATION:</b> House, 515 Patterson	18. <b>STYLISTIC INFLUENCE:</b> <b>First:</b> 00: Unknown/not applicable vernacular <b>Second:</b> _____
3. <b>UTM REFERENCE:</b> <b>Quad Name:</b> Lexington East <b>Date:</b> <b>Zone:</b> 16 <b>Method:</b> C / Commonwealth Base Map <b>Easting:</b> 718691 <b>Northing:</b> 4213928	19. <b>FOUNDATION:</b> <b>Type:</b> 2 / Continuous <b>Material:</b> _____
4. <b>OWNER/ADDRESS:</b> Bill Cook, 135 Tankersley Lane, Wilmore, Kentucky	20. <b>PRIMARY WALL MATERIAL:</b> <b>Original:</b> I / Weatherboard <b>Replacement:</b> _____
5. <b>FIELD RECORDER/AFFILIATION:</b> Heather M. Dollins	21. <b>ROOF CONFIGURATION AND COVERING:</b> <b>Configuration:</b> D / Cross gable <b>Covering:</b> 5 / Asphalt shingle
6. <b>DATE RECORDED:</b> 2011	22. <b>CONDITION:</b> F / Fair-under maintained
7. <b>SPONSOR:</b> Historic Preservation Dept, College of Design, University of Kentucky	23. <b>MODIFICATION:</b> 1 / Little or no alteration
8. <b>INITIATION:</b> 5 / Other (specify) Master's Project	24. <b>ARCHITECT/BUILDER:</b> Unknown
9. <b>OTHER DOCUMENTATION:</b> <input type="checkbox"/> Survey <input type="checkbox"/> HABS/HAER <input type="checkbox"/> KY Land <input type="checkbox"/> Local Land <input type="checkbox"/> NHL <input type="checkbox"/> NR	25. <b>PHOTOGRAPH FILE:</b>
10. <b>REPORT/NR REFERENCE:</b> East End and Davis Bottom: A Study of the Demographic and Landscape Changes of Two Neighborhoods in Lexington, Kentucky	26. <b>WINDOWS:</b> <input type="checkbox"/> Original <input checked="" type="checkbox"/> Replacement <b>Type:</b> Wood Sash <b>Sash</b> two-over-two
11. <b>ORIGINAL PRIMARY FUNCTION:</b> 01: Residential - A: Single Dwelling	
12. <b>CURRENT PRIMARY FUNCTION:</b> 01: Residential - A: Single Dwelling	<b>COMMENTS/HISTORICAL INFORMATION:</b> 515 Patterson Street is located on the west side of the street within the City of Lexington, Kentucky. The primary resource is situated approximately 25 feet west of Patterson Street. The building was
13. <b>CONSTRUCTION DATE:</b> Estimated 5: 1875- 1899 <b>Documented:</b> 1890-1898	

14. DATE OF MAJOR ADDITIONS/MODIFICATIONS (specify):

15. CONSTRUCTION METHOD AND MATERIAL:

Original/Primary: W3 / Frame type unknown

Subsequent/Secondary:

16. DIMENSIONS: Height: Not Reported

Width: Depth: Acreage:

constructed on a rectangular lot that is covered by a manicured lawn. The parcel is dotted with medium-sized shrubbery and immature and mature trees. The front half of the lawn is bordered by a metal fence a poured concrete walkway extends eastward toward the house. The building does not appear on the 1890 Sanborn Fire Insurance Map but does show up on the 1898 Sanborn Map. This suggests that it was constructed at some point during the eight years between 1890 and 1898. 515 Patterson Street is a one-story, three-bay vernacular residence with an L-Plan house. The building is set on a raised foundation that is covered by metal siding and the wood frame structural system is clad in wood weatherboard. The building is covered by a moderately-pitched gable roof that is sheathed in asphalt/composition shingles. Below the gable peak on the east elevation is a wide board, on which are wood brackets. A central interior chimney pierces the ridge of the roof; it features a corbeled cap. The primary entrance, a wood paneled door with a modern metal exterior door, is situated on the northernmost bay of the east elevation. Other fenestrations include two-over-two (2/2) double-hung sash windows. A one-story, two-bay porch extends off the east elevation. It is raised on piers and accessed by a poured concrete ramp. The porch has a wood floor that is bordered by wood lattice work. It is also covered by a shed roof that is supported by square wood posts on square brick bases. foundation and covered by a shed roof that is supported by slender, metal poles.

27. SUPPORT RESOURCES:

SITE PLAN KEY	FUNCTION	CONSTRUCTION DATE	METHOD/MATERIAL

28. **SITE PLAN** (Complete if #26 was answered or if you are using sub-numbers):

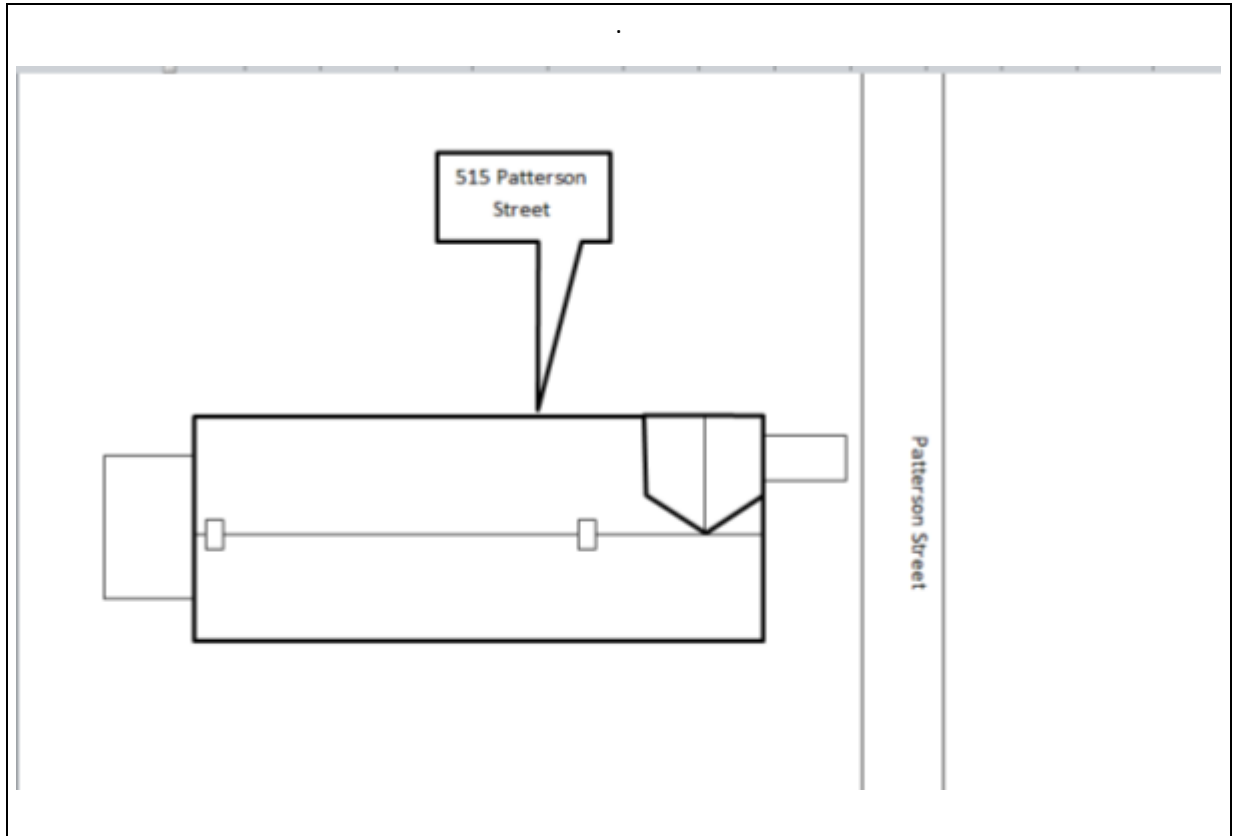

29. **MAP** (Scan or attach copy of map showing exact location of resources):

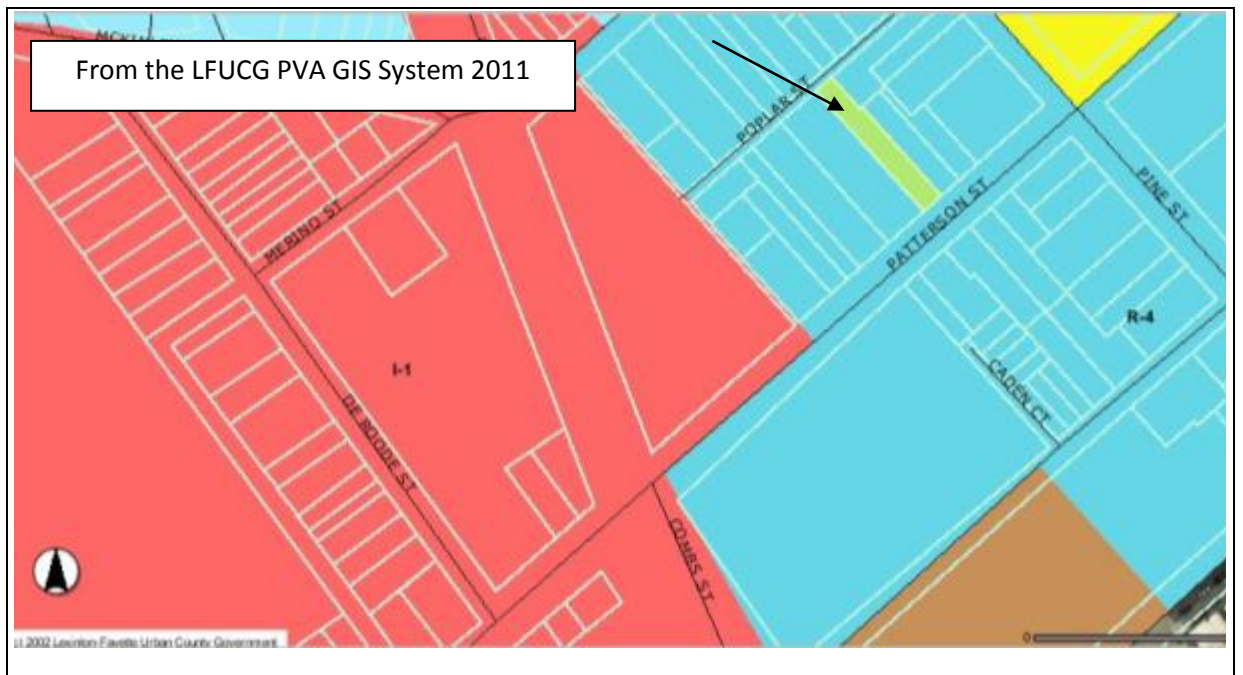

KENTUCKY INDIVIDUAL BUILDING SURVEY  
FORM  
(KHC 2011-1)

COUNTY Fayette  
RESOURCE # FASW 184  
EVALUATION \_\_\_\_\_  
SHPO EVALUATION  
DESTROYED \_\_\_\_\_

1. <b>NAME OF RESOURCE</b> (how determined): 8 / Location House, 516 Patterson Street	17. <b>PLAN:</b> <b>First:</b> N / T-plan <b>Second:</b> _____
2. <b>ADDRESS/LOCATION:</b> House, 516 Patterson	18. <b>STYLISTIC INFLUENCE:</b> <b>First:</b> 00: Unknown/not applicable vernacular <b>Second:</b> _____
3. <b>UTM REFERENCE:</b> <b>Quad Name:</b> Lexington East <b>Date:</b> <b>Zone:</b> 16 <b>Method:</b> C / Commonwealth Base Map <b>Easting:</b> 718710 <b>Northing:</b> 4213907	19. <b>FOUNDATION:</b> <b>Type:</b> 2 / Continuous <b>Material:</b> _____
4. <b>OWNER/ADDRESS:</b> Princess Williams, 516 Patterson Street, Lexington, Kentucky	20. <b>PRIMARY WALL MATERIAL:</b> <b>Original:</b> I / Weatherboard <b>Replacement:</b> Y / Vinyl siding and faux stone veneer
5. <b>FIELD RECORDER/AFFILIATION:</b> Heather M. Dollins	21. <b>ROOF CONFIGURATION AND COVERING:</b> <b>Configuration:</b> D / Cross gable <b>Covering:</b> 5 / Asphalt shingle
6. <b>DATE RECORDED:</b> 2011	22. <b>CONDITION:</b> G / Good-in good state of repair
7. <b>SPONSOR:</b> Historic Preservation Dept, College of Design, University of Kentucky	23. <b>MODIFICATION:</b> 2 / Moderate alteration
8. <b>INITIATION:</b> 5 / Other (specify) Master's Project	24. <b>ARCHITECT/BUILDER:</b> Unknown
9. <b>OTHER DOCUMENTATION:</b> <input type="checkbox"/> Survey <input type="checkbox"/> HABS/HAER <input type="checkbox"/> KY Land <input type="checkbox"/> Local Land <input type="checkbox"/> NHL <input type="checkbox"/> NR	25. <b>PHOTOGRAPH FILE:</b>
10. <b>REPORT/NR REFERENCE:</b> East End and Davis Bottom: A Study of the Demographic and Landscape Changes of Two Neighborhoods in Lexington, Kentucky	26. <b>WINDOWS:</b> <input type="checkbox"/> Original <input checked="" type="checkbox"/> Replacement <b>Type:</b> Vinyl <b>Sash</b> one-over-one
11. <b>ORIGINAL PRIMARY FUNCTION:</b> 01: Residential - A: Single Dwelling	
12. <b>CURRENT PRIMARY FUNCTION:</b> 01: Residential - A: Single Dwelling	<b>COMMENTS/HISTORICAL INFORMATION:</b> 516 Patterson Street is located on the east side of the street within the City of Lexington, Kentucky. The building was constructed on a rectangular lot that is covered by a manicured lawn. The front part
13. <b>CONSTRUCTION DATE:</b> Estimated 5: 1875- 1899 <b>Documented:</b> 1898-1902	

<p>14. <b>DATE OF MAJOR ADDITIONS/MODIFICATIONS</b> (specify):  <div style="border-bottom: 1px solid black; height: 1em; width: 100%;"></div> </p> <p>15. <b>CONSTRUCTION METHOD AND MATERIAL:</b>  <b>Original/Primary:</b> W3 / Frame type  unknown  <b>Subsequent/Secondary:</b> <div style="border-bottom: 1px solid black; width: 100%;"></div> </p> <p>16. <b>DIMENSIONS:</b> <b>Height:</b> Not Reported  <b>Width:</b>            <b>Depth:</b>            <b>Acreage:</b></p>	<p>of the lot is bordered by a cinderblock retaining wall. The rear (east) half of the lot is dotted with medium-sized shrubbery and mature trees.. The building appears on the 1902 Sanborn Fire Insurance Map for Lexington, Kentucky. 516 Patterson Street is a one-story, three-bay building. This single-family, vernacular house has a T-plan. The stone foundation supports the structural system—likely wood frame—which is clad in vinyl siding and a faux stone veneer on the bottom half of the primary elevation. The building is covered by a moderately-pitched cross-gable roof that is sheathed in asphalt shingles. One central-interior and one interior-end brick chimneys pierce the ridge of the roof. The primary entrance is centered on the west elevation. Other fenestrations include single and paired one-over-one (1/1) double-hung sash windows. A one-story, two-bay porch extends off the west elevation, It is covered by a shed roof that is supported by slender, metal poles. A one-story, gable-roof addition is located on the east (rear) elevation.</p>																																
<p>27. <b>SUPPORT RESOURCES:</b></p> <table border="1" style="width: 100%; border-collapse: collapse;"> <thead> <tr> <th style="width: 25%;">SITE PLAN KEY</th> <th style="width: 25%;">FUNCTION</th> <th style="width: 25%;">CONSTRUCTION DATE</th> <th style="width: 25%;">METHOD/MATERIAL</th> </tr> </thead> <tbody> <tr><td> </td><td> </td><td> </td><td> </td></tr> <tr><td> </td><td> </td><td> </td><td> </td></tr> <tr><td> </td><td> </td><td> </td><td> </td></tr> <tr><td> </td><td> </td><td> </td><td> </td></tr> <tr><td> </td><td> </td><td> </td><td> </td></tr> <tr><td> </td><td> </td><td> </td><td> </td></tr> <tr><td> </td><td> </td><td> </td><td> </td></tr> </tbody> </table>		SITE PLAN KEY	FUNCTION	CONSTRUCTION DATE	METHOD/MATERIAL																												
SITE PLAN KEY	FUNCTION	CONSTRUCTION DATE	METHOD/MATERIAL																														



28. **SITE PLAN** (Complete if #26 was answered or if you are using sub-numbers):

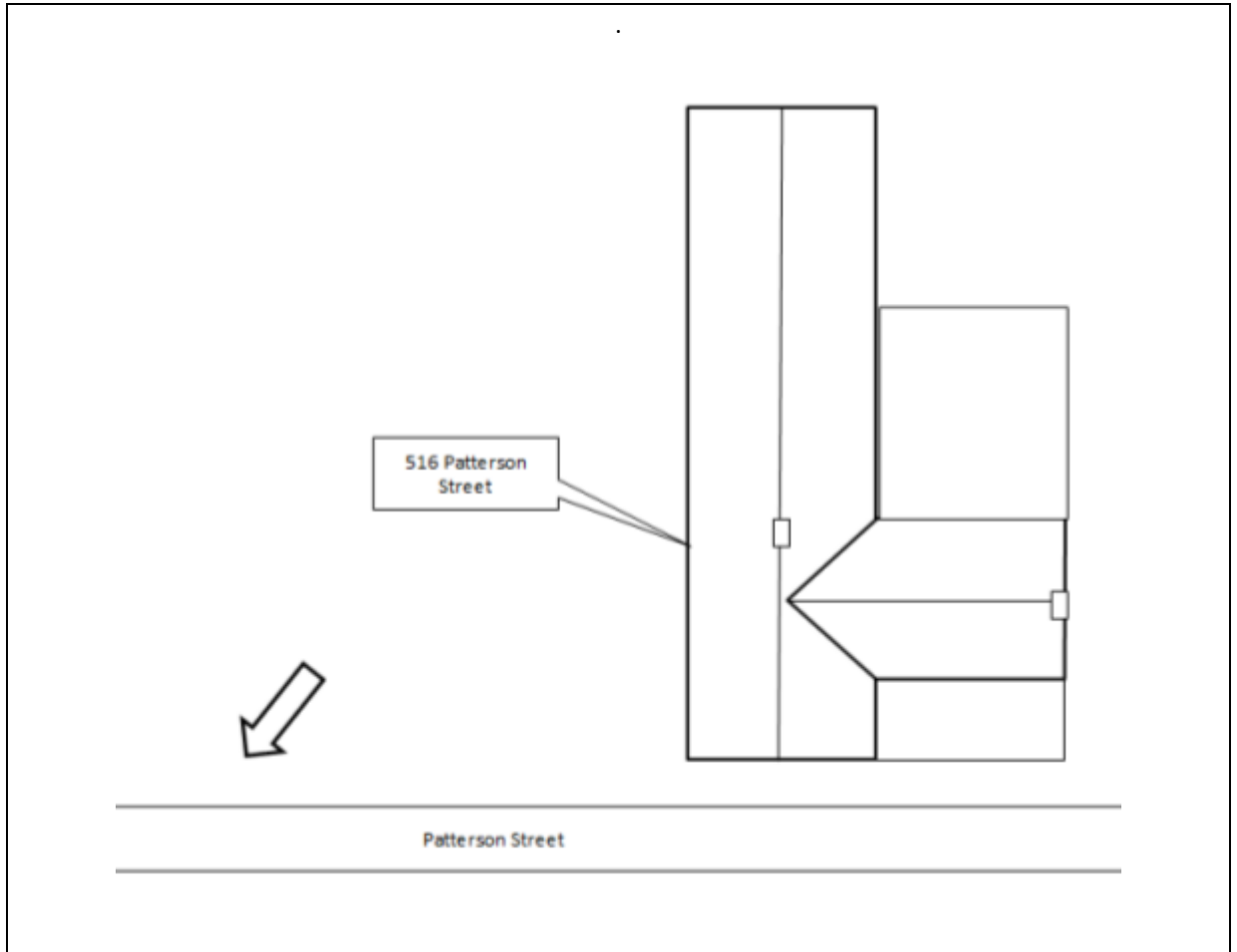

29. **MAP** (Scan or attach copy of map showing exact location of resources):

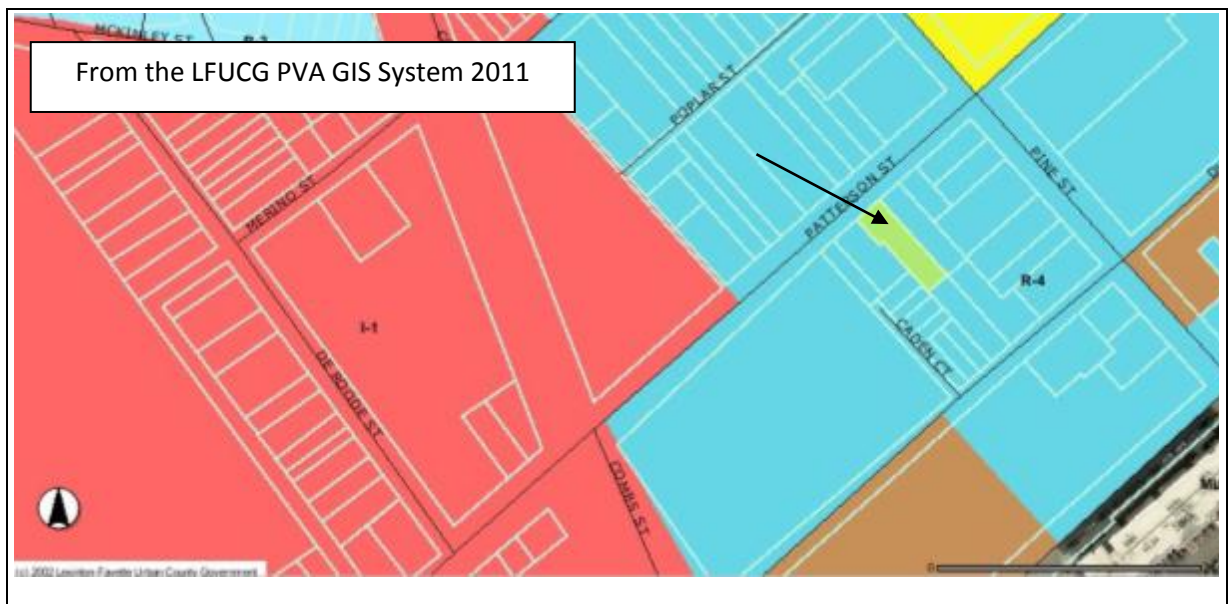

KENTUCKY INDIVIDUAL BUILDING SURVEY  
FORM  
(KHC 2011-1)

COUNTY Fayette  
RESOURCE # FASW 185  
EVALUATION \_\_\_\_\_  
SHPO EVALUATION \_\_\_\_\_  
DESTROYED \_\_\_\_\_

1. <b>NAME OF RESOURCE</b> (how determined): 5 / Traditional name George Washington Carver School	17. <b>PLAN:</b> <b>First:</b> O / Other (specify) <b>Second:</b> O / Other (specify) U-shape
2. <b>ADDRESS/LOCATION:</b> School, 522 Patterson Street	18. <b>STYLISTIC INFLUENCE:</b> <b>First:</b> 5:1: Colonial Revival <b>Second:</b> _____
3. <b>UTM REFERENCE:</b> <b>Quad Name:</b> Lexington East <b>Date:</b> <b>Zone:</b> 16 <b>Method:</b> C / Commonwealth Base Map <b>Easting:</b> 718685 <b>Northing:</b> 4213842	19. <b>FOUNDATION:</b> <b>Type:</b> 2 / Continuous <b>Material:</b> R / Poured Concrete
4. <b>OWNER/ADDRESS:</b> LFUCG, 200 E. Main Street, Lexington, Kentucky	20. <b>PRIMARY WALL MATERIAL:</b> <b>Original:</b> C / Brick veneer <b>Replacement:</b> _____
5. <b>FIELD RECORDER/AFFILIATION:</b> Heather M. Dollins	21. <b>ROOF CONFIGURATION AND COVERING:</b> <b>Configuration:</b> Q / Flat <b>Covering:</b> 0 / Undetermined/n.a.
6. <b>DATE RECORDED:</b> 2011	22. <b>CONDITION:</b> F / Fair-under maintained
7. <b>SPONSOR:</b> Historic Preservation Dept, College of Design, University of Kentucky	23. <b>MODIFICATION:</b> 2 / Moderate alteration
8. <b>INITIATION:</b> 5 / Other (specify) Master's Project	24. <b>ARCHITECT/BUILDER:</b> Unknown
9. <b>OTHER DOCUMENTATION:</b> <input type="checkbox"/> Survey <input type="checkbox"/> HABS/HAER <input type="checkbox"/> KY Land <input type="checkbox"/> Local Land <input type="checkbox"/> NHL <input type="checkbox"/> NR	25. <b>PHOTOGRAPH FILE:</b>
10. <b>REPORT/NR REFERENCE:</b> East End and Davis Bottom: A Study of the Demographic and Landscape Changes of Two Neighborhoods in Lexington, Kentucky	26. <b>WINDOWS:</b> <input type="checkbox"/> Original <input checked="" type="checkbox"/> Replacement <b>Type:</b> Metal Sash Sash
11. <b>ORIGINAL PRIMARY FUNCTION:</b> 05: Educational/Int. - A: School	
12. <b>CURRENT PRIMARY FUNCTION:</b> 03: Social - D: Social/Civic	<b>COMMENTS/HISTORICAL INFORMATION:</b> 522 Patterson Street is located on the east side of the street within the City of Lexington, Kentucky. The lot is bordered on the west by Patterson Street, on the north by Caden Court, on the east by
13. <b>CONSTRUCTION DATE:</b> Estimated 3: 1925- 1949 <b>Documented:</b> ca 1936	

14. <b>DATE OF MAJOR ADDITIONS/MODIFICATIONS</b> (specify): _____ _____	
15. <b>CONSTRUCTION METHOD AND MATERIAL:</b> <b>Original/Primary:</b> P1 / Concrete Block <b>Subsequent/Secondary:</b> _____	
16. <b>DIMENSIONS:</b> Height: Not Reported Width:                      Depth:                      Acreage:	<p>Dunaway Street, and the south by the vacant Southern Railway bed. A series of poured concrete sidewalks extend from Patterson Street and Dunaway Street to the entrance of the building.</p> <p>The resource was constructed on a large rectangular lot that is covered by a manicured lot and features a blacktop and round playground area. The architects of the building designed it in the Colonial Revival style, which was extremely popular at the time, even among civic buildings, banks, and schools. 522 Patterson Street is a two-story, eighteen-bay former school with a U-shape plan. The building sits on a poured concrete foundation and the concrete block structural system is clad in a brick veneer, which is laid in a stretcher bond with a row of stretcher-header-stretcher-header every five rows. The fifth bay from both ends projects slightly outward, which, along with a thin cornice with dentils that lines the edge of the roof, gives emphasis to the central core of the building. The former school is covered by either a flat or extremely low-pitched shed roof. The two historic primary entrances are located on the previously-described projecting bays on the south elevation. Each door is recessed within a entranceway that is marked by a door surround flanked with pilasters. Currently the primary door that is used is located on the east elevation. This doorway is recessed within the brick doorway and set below a brick segmented arch. Above the modern, metal door with a glass sidelight is a fanlight. Surrounding this door is an elaborate wood door surround with fluted pilasters, broken pediment, and dentils. This is accessed by a set of poured concrete steps with an iron railing. The windows have been replaced over time and are now a mixture of fill-in modern windows. Because the windows in the original building were so tall and the replacement windows are not as tall, wood boards were placed on the top part of the window opening. A large, brick auditorium extends northward off the north elevation of the primary core along Patterson Street. This one-story addition features tall, arched recessed bays with a keystone at top. Within each bay is a large, 27-light arched window with wood muntins. Another two-story addition extends northward off the north elevation; however this one sits flush with Dunaway Street.</p>

27. **SUPPORT RESOURCES:**

SITE PLAN KEY	FUNCTION	CONSTRUCTION DATE	METHOD/MATERIAL
		_____	_____
		_____	_____
		_____	_____
		_____	_____
		_____	_____
		_____	_____
		_____	_____

28. **SITE PLAN** (Complete if #26 was answered or if you are using sub-numbers):

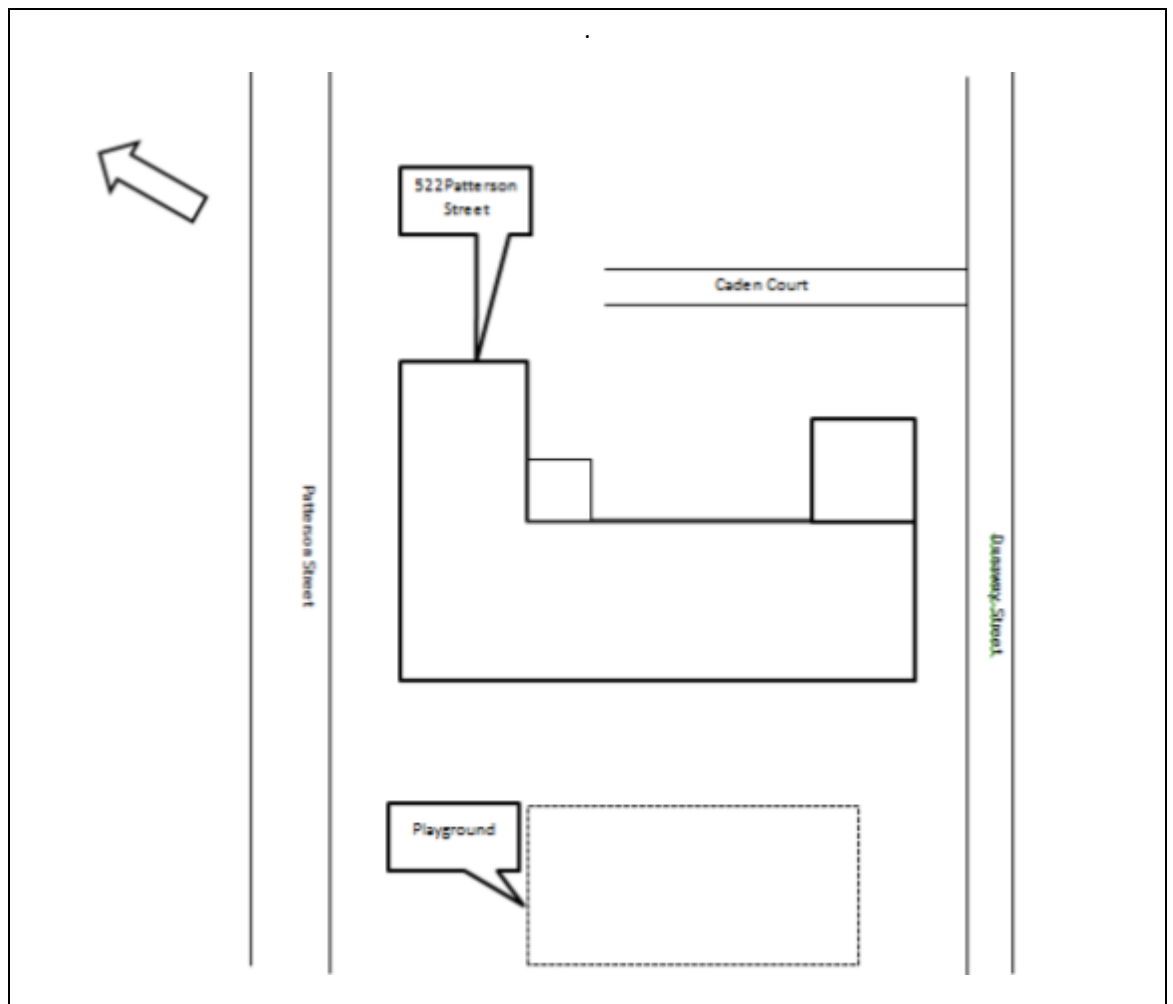

29. **MAP** (Scan or attach copy of map showing exact location of resources):

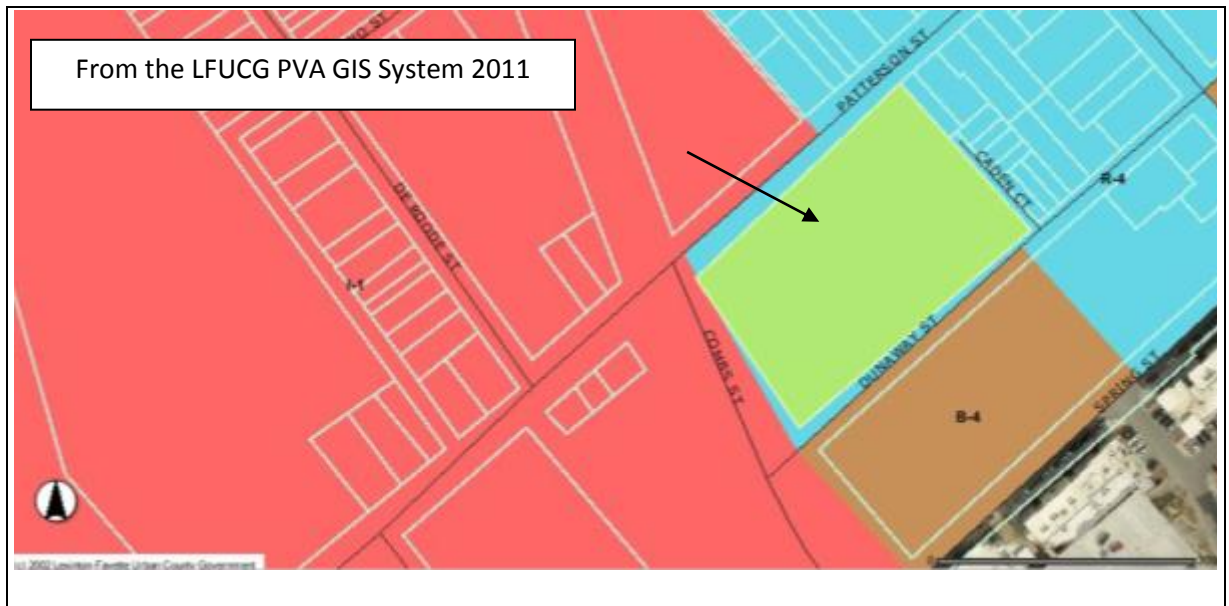

KENTUCKY INDIVIDUAL BUILDING SURVEY  
FORM  
(KHC 2011-1)

COUNTY Fayette  
RESOURCE # FASW 186  
EVALUATION \_\_\_\_\_  
SHPO EVALUATION  
DESTROYED \_\_\_\_\_

1. <b>NAME OF RESOURCE</b> (how determined): 8 / Location 637 Patterson Street	17. <b>PLAN:</b> <b>First:</b> 0 / Other (specify) Industrial <b>Second:</b> _____
2. <b>ADDRESS/LOCATION:</b> 637 Patterson Street	18. <b>STYLISTIC INFLUENCE:</b> <b>First:</b> 00: Unknown/not applicable Industrial <b>Second:</b> _____
3. <b>UTM REFERENCE:</b> <b>Quad Name:</b> Lexington East <b>Date:</b> <b>Zone:</b> 16 <b>Method:</b> C / Commonwealth Base Map <b>Easting:</b> 718478 <b>Northing:</b> 4213723	19. <b>FOUNDATION:</b> <b>Type:</b> 2 / Continuous <b>Material:</b> 0 / Unknown/NA
4. <b>OWNER/ADDRESS:</b> Norris Holding, LLC, 637 Patterson Street, Lexington, KY	20. <b>PRIMARY WALL MATERIAL:</b> <b>Original:</b> U / Corrugated metal <b>Replacement:</b> _____
5. <b>FIELD RECORDER/AFFILIATION:</b> Heather M. Dollins	21. <b>ROOF CONFIGURATION AND COVERING:</b> <b>Configuration:</b> B / Gable, front <b>Covering:</b> 7 / Standing seam metal
6. <b>DATE RECORDED:</b> 2011	22. <b>CONDITION:</b> F / Fair-under maintained
7. <b>SPONSOR:</b> Historic Preservation Dept, College of Design, University of Kentucky	23. <b>MODIFICATION:</b> 2 / Moderate alteration
8. <b>INITIATION:</b> 5 / Other (specify) Master's Project	24. <b>ARCHITECT/BUILDER:</b> Unknown
9. <b>OTHER DOCUMENTATION:</b> <input type="checkbox"/> Survey <input type="checkbox"/> HABS/HAER <input type="checkbox"/> KY Land <input type="checkbox"/> Local Land <input type="checkbox"/> NHL <input type="checkbox"/> NR	25. <b>PHOTOGRAPH FILE:</b>
10. <b>REPORT/NR REFERENCE:</b> East End and Davis Bottom: A Study of the Demographic and Landscape Changes of Two Neighborhoods in Lexington, Kentucky	26. <b>WINDOWS:</b> <input type="checkbox"/> Original <input type="checkbox"/> Replacement <b>Type:</b> _____ Sash
11. <b>ORIGINAL PRIMARY FUNCTION:</b> 10: Indust./Eng. - A: Mill/prcsng./manuf. facility	
12. <b>CURRENT PRIMARY FUNCTION:</b> 10: Indust./Eng. - A: Mill/prcsng./manuf. facility	<b>COMMENTS/HISTORICAL INFORMATION:</b> 637 Patterson Street is located on the west side of the street within the City of Lexington, Kentucky. The primary resource is situated approximately 10 feet west of Patterson Street. The building was diagonally constructed on a large lot that is in part by a lawn and also by dirt driveways and parking
13. <b>CONSTRUCTION DATE:</b> Estimated 2: 1950- 1974 <b>Documented:</b> circa 1952	

<div style="border-bottom: 1px solid black; padding-bottom: 5px;"> 14. <b>DATE OF MAJOR ADDITIONS/MODIFICATIONS</b> (specify):  <div style="border-bottom: 1px solid black; height: 15px; width: 100%;"></div> </div> <div style="border-bottom: 1px solid black; padding-bottom: 5px;"> 15. <b>CONSTRUCTION METHOD AND MATERIAL:</b>  <b>Original/Primary:</b> M1 / Metal  <b>Subsequent/Secondary:</b> <div style="border-bottom: 1px solid black; width: 100%;"></div> </div> <div style="border-bottom: 1px solid black; padding-bottom: 5px;"> 16. <b>DIMENSIONS:</b> <b>Height:</b> Not Reported  <b>Width:</b>            <b>Depth:</b>            <b>Acreage:</b> </div>	<p>areas. The main buildings were constructed in 1952. The primary resource is a one-story, one-bay warehouse. The foundation is not visible but the steel frame structural system is clad in corrugated metal. The building is covered by a low-pitched front gable roof that is sheathed in metal. The entrance on the primary (east) elevation is a large vehicular garage door made of metal. A one-story, shed roof addition that is clad in corrugated metal extends off the south elevation. Several secondary resources are associated with this property, however, access was not granted to this parcel to obtain photos.</p>
27. <b>SUPPORT RESOURCES:</b>	

SITE PLAN KEY	FUNCTION	CONSTRUCTION DATE	METHOD/MATERIAL

28. **SITE PLAN** (Complete if #26 was answered or if you are using sub-numbers):

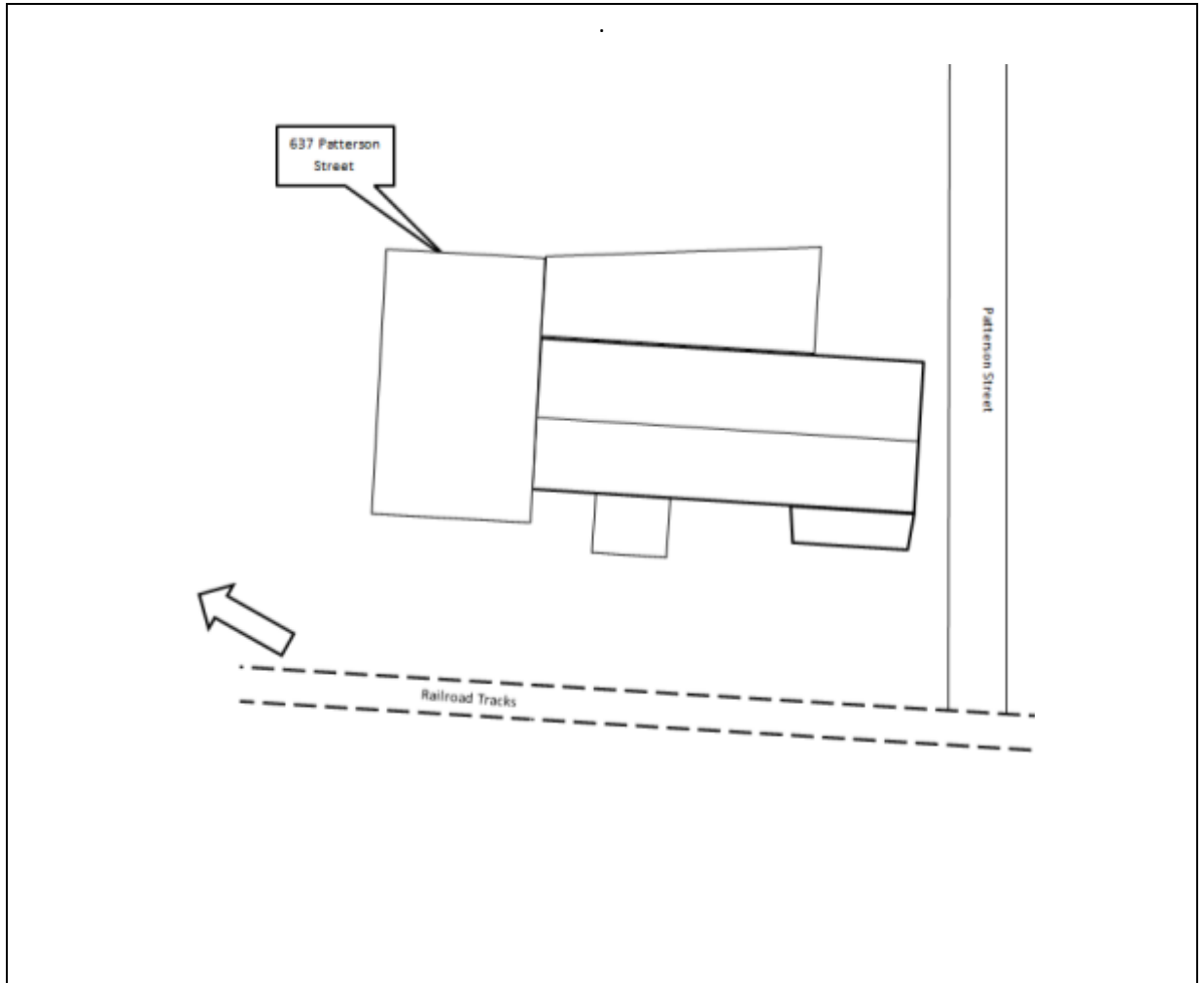



29. **MAP** (Scan or attach copy of map showing exact location of resources):

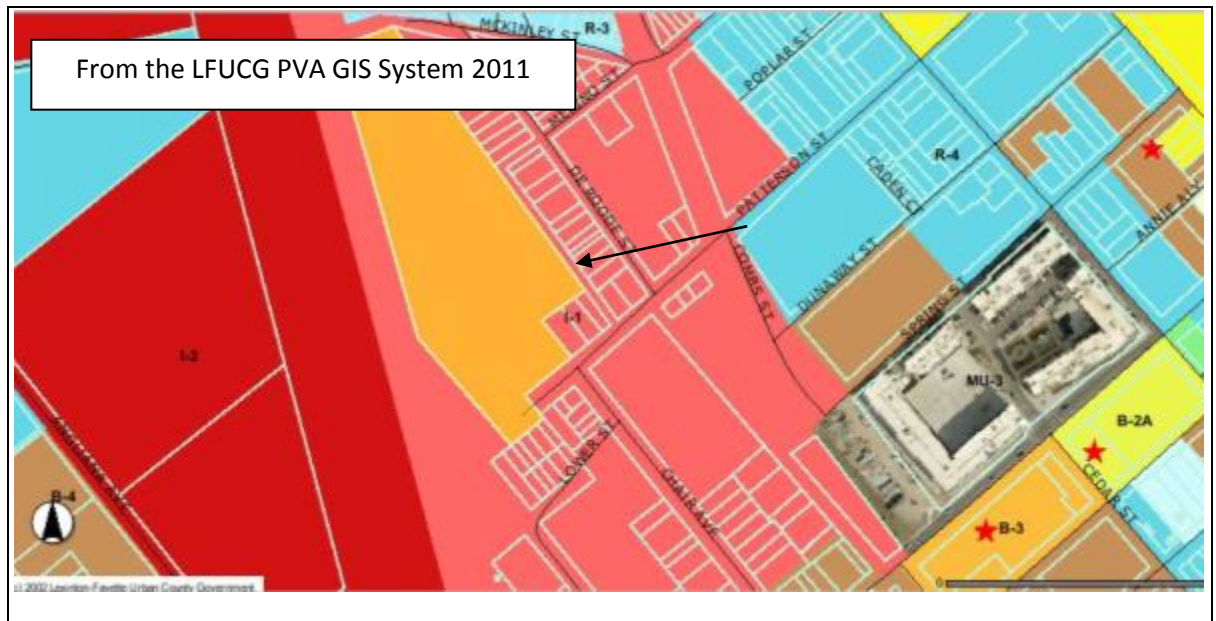

KENTUCKY INDIVIDUAL BUILDING SURVEY  
FORM  
(KHC 2011-1)

COUNTY Fayette  
RESOURCE # FASW 187  
EVALUATION \_\_\_\_\_  
SHPO EVALUATION  
DESTROYED \_\_\_\_\_

1. <b>NAME OF RESOURCE</b> (how determined): 8 / Location 639 Lower Street	17. <b>PLAN:</b> <b>First:</b> P / Shotgun <b>Second:</b> _____
2. <b>ADDRESS/LOCATION:</b> 639 Lower Street	18. <b>STYLISTIC INFLUENCE:</b> <b>First:</b> 00: Unknown/not applicable Vernacular <b>Second:</b> _____
3. <b>UTM REFERENCE:</b> <b>Quad Name:</b> Lexington East <b>Date:</b> <b>Zone:</b> 16 <b>Method:</b> C / Commonwealth Base Map <b>Easting:</b> 718499 <b>Northing:</b> 4213668	19. <b>FOUNDATION:</b> <b>Type:</b> 2 / Continuous <b>Material:</b> 0 / Unknown/NA
4. <b>OWNER/ADDRESS:</b> Steven E. Briscoe, 1433 Fairview Road, Lawrenceburg, Kentucky	20. <b>PRIMARY WALL MATERIAL:</b> <b>Original:</b> 1 / Weatherboard <b>Replacement:</b> _____
5. <b>FIELD RECORDER/AFFILIATION:</b> Heather M. Dollins	21. <b>ROOF CONFIGURATION AND COVERING:</b> <b>Configuration:</b> B / Gable, front <b>Covering:</b> 5 / Asphalt shingle
6. <b>DATE RECORDED:</b> 2011	22. <b>CONDITION:</b> F / Fair-under maintained
7. <b>SPONSOR:</b> Historic Preservation Dept, College of Design, University of Kentucky	23. <b>MODIFICATION:</b> 2 / Moderate alteration
8. <b>INITIATION:</b> 5 / Other (specify) Master's Project	24. <b>ARCHITECT/BUILDER:</b> Unknown
9. <b>OTHER DOCUMENTATION:</b> <input type="checkbox"/> Survey <input type="checkbox"/> HABS/HAER <input type="checkbox"/> KY Land <input type="checkbox"/> Local Land <input type="checkbox"/> NHL <input type="checkbox"/> NR	25. <b>PHOTOGRAPH FILE:</b>
10. <b>REPORT/NR REFERENCE:</b> East End and Davis Bottom: A Study of the Demographic and Landscape Changes of Two Neighborhoods in Lexington, Kentucky	26. <b>WINDOWS:</b> <input checked="" type="checkbox"/> Original <input type="checkbox"/> Replacement <b>Type:</b> Wood Sash <b>Sash</b> six-over-six
11. <b>ORIGINAL PRIMARY FUNCTION:</b> 01: Residential - A: Single Dwelling	
12. <b>CURRENT PRIMARY FUNCTION:</b> 01: Residential - A: Single Dwelling	<b>COMMENTS/HISTORICAL INFORMATION:</b> 639 Lower Street is located on the west side of the street within the City of Lexington, Kentucky. The primary resource is situated approximately 10 west of Lower Street. The building was constructed on a
13. <b>CONSTRUCTION DATE:</b> Estimated 3: 1925- 1949 <b>Documented:</b> 1920-1934	

<p>14. <b>DATE OF MAJOR ADDITIONS/MODIFICATIONS</b> (specify):  <div style="border-bottom: 1px solid black; height: 1em; width: 100%;"></div> </p> <p>15. <b>CONSTRUCTION METHOD AND MATERIAL:</b>  <b>Original/Primary:</b> W3 / Frame type  unknown  <b>Subsequent/Secondary:</b> <div style="border-bottom: 1px solid black; width: 100%;"></div> </p> <p>16. <b>DIMENSIONS:</b> Height: Not Reported  Width:                      Depth:                      Acreage:</p>	<p>rectangular lot covered by a manicured grass and an asphalt lot is located immediately east of the building. The building appears for the first time on the 1907—1920 Sanborn Fire Insurance Map, along with five other identical buildings. The layout of this building is commonly known as a “shot gun” plan. 639 Lower Street is a one-story, two-bay vernacular single-family residence. The building is set on a raised solid foundation and the wood frame structural system is clad in horizontal wood clapboard. The house is covered by a moderately-pitched front gable roof, which is sheathed in composition/asphalt shingles. A central interior chimney pierces the ridge of the roof. The primary entrance, a solid wood door with a glass window on the top half and covered by a modern metal and glass exterior door, is situated on the southernmost bay of the west elevation. Other fenestrations include six-over-six (6/6) double-hung sash windows. A one-story, two-bay porch extends off the east elevation. It is set on a raised concrete block foundation with a poured concrete floor, which is accessed by a set of poured concrete steps. The shed roof is covered by low-pitched shed roof that is sheathed in standing-seam metal. The roof is supported by square, wood posts and porch is bordered by a simple, wood balustrade.</p>																																
<p>27. <b>SUPPORT RESOURCES:</b></p> <table border="1" style="width: 100%; border-collapse: collapse;"> <thead> <tr> <th style="width: 25%;">SITE PLAN KEY</th> <th style="width: 25%;">FUNCTION</th> <th style="width: 25%;">CONSTRUCTION DATE</th> <th style="width: 25%;">METHOD/MATERIAL</th> </tr> </thead> <tbody> <tr><td> </td><td> </td><td> </td><td> </td></tr> <tr><td> </td><td> </td><td> </td><td> </td></tr> <tr><td> </td><td> </td><td> </td><td> </td></tr> <tr><td> </td><td> </td><td> </td><td> </td></tr> <tr><td> </td><td> </td><td> </td><td> </td></tr> <tr><td> </td><td> </td><td> </td><td> </td></tr> <tr><td> </td><td> </td><td> </td><td> </td></tr> </tbody> </table>		SITE PLAN KEY	FUNCTION	CONSTRUCTION DATE	METHOD/MATERIAL																												
SITE PLAN KEY	FUNCTION	CONSTRUCTION DATE	METHOD/MATERIAL																														

28. **SITE PLAN** (Complete if #26 was answered or if you are using sub-numbers):

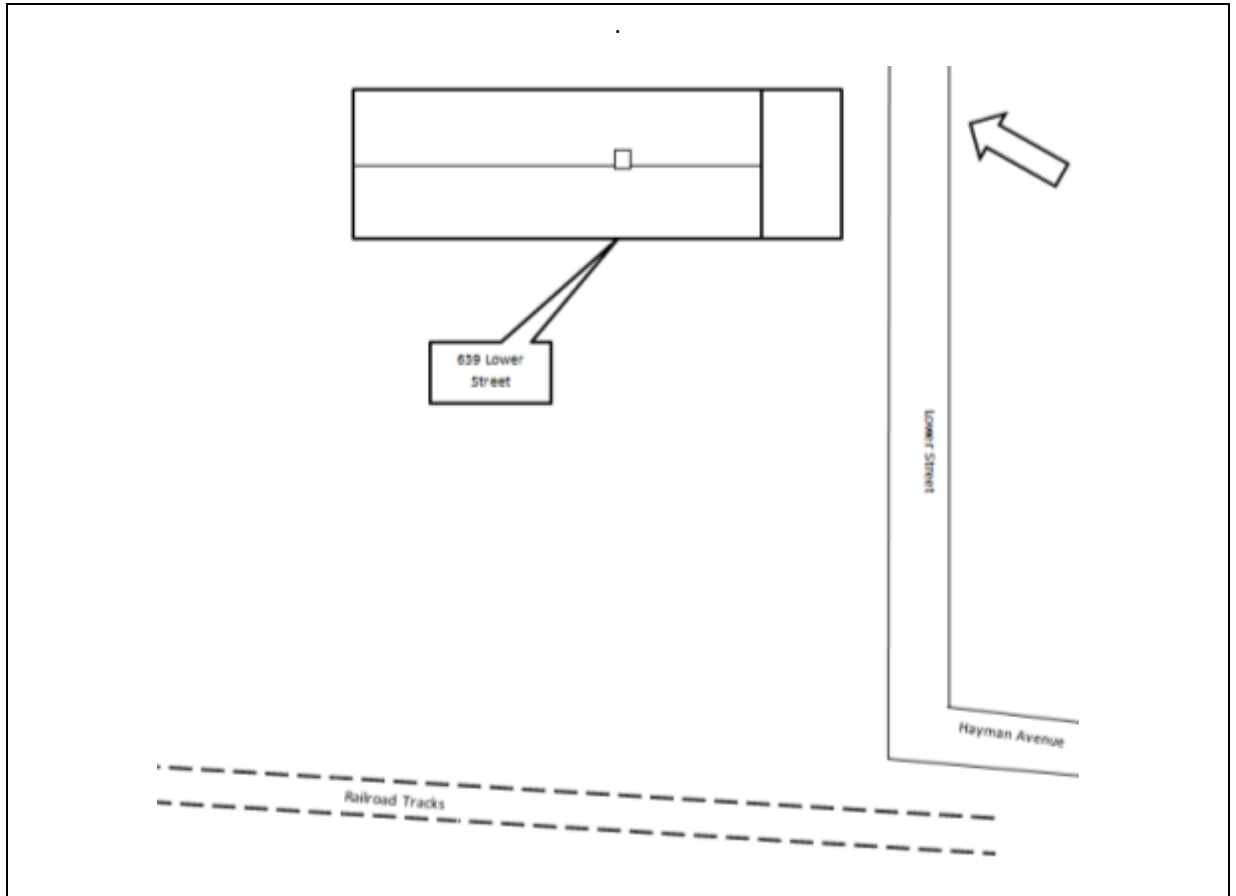

29. **MAP** (Scan or attach copy of map showing exact location of resources):

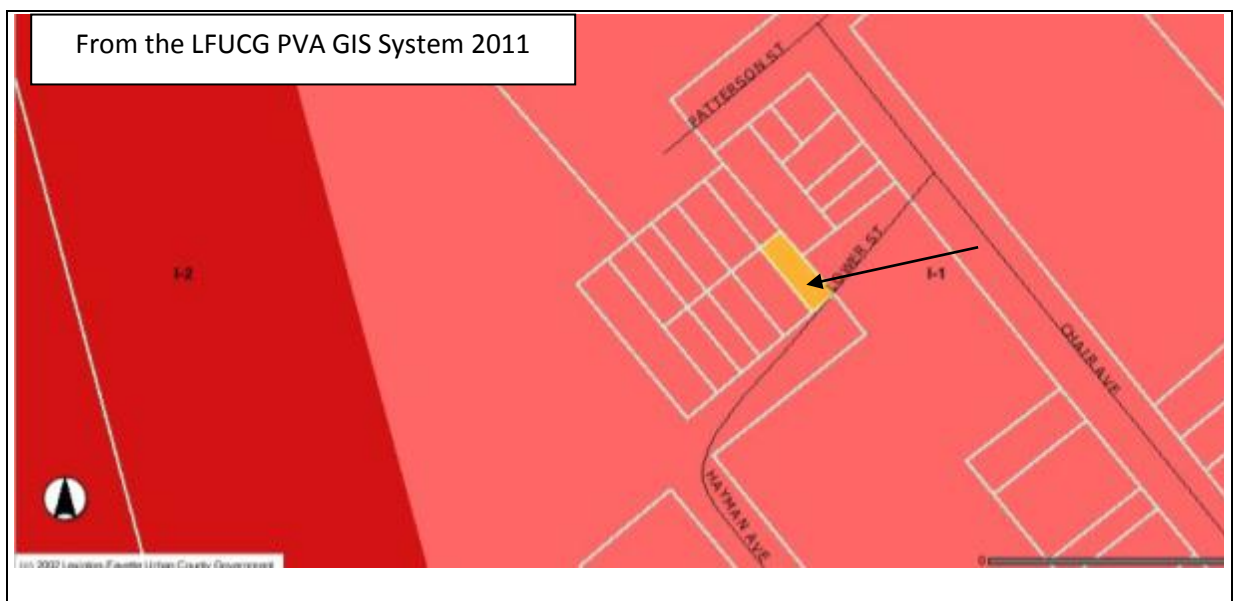

KENTUCKY INDIVIDUAL BUILDING SURVEY  
FORM  
(KHC 2011-1)

COUNTY Fayette  
RESOURCE # FASW 188  
EVALUATION \_\_\_\_\_  
SHPO EVALUATION \_\_\_\_\_  
DESTROYED \_\_\_\_\_

1. <b>NAME OF RESOURCE</b> (how determined): 8 / Location House, 653 Lower Street	17. <b>PLAN:</b> <b>First:</b> U / Undetermined/not applicable <b>Second:</b> _____
2. <b>ADDRESS/LOCATION:</b> 653 Lower Street	18. <b>STYLISTIC INFLUENCE:</b> <b>First:</b> 00: Unknown/not applicable Vernacular <b>Second:</b> _____
3. <b>UTM REFERENCE:</b> <b>Quad Name:</b> Lexington East <b>Date:</b> <b>Zone:</b> 16 <b>Method:</b> C / Commonwealth Base Map <b>Easting:</b> 718474 <b>Northing:</b> 4213639	19. <b>FOUNDATION:</b> <b>Type:</b> 2 / Continuous <b>Material:</b> 0 / Unknown/NA
4. <b>OWNER/ADDRESS:</b> Steven E. Briscoe, 1433 Fairview Road, Lawrenceburg, Kentucky	20. <b>PRIMARY WALL MATERIAL:</b> <b>Original:</b> I / Weatherboard <b>Replacement:</b> Y / Vinyl siding
5. <b>FIELD RECORDER/AFFILIATION:</b> Heather M. Dollins	21. <b>ROOF CONFIGURATION AND COVERING:</b> <b>Configuration:</b> B / Gable, front <b>Covering:</b> 5 / Asphalt shingle
6. <b>DATE RECORDED:</b> 2011	22. <b>CONDITION:</b> F / Fair-under maintained
7. <b>SPONSOR:</b> Historic Preservation Dept, College of Design, University of Kentucky	23. <b>MODIFICATION:</b> 2 / Moderate alteration
8. <b>INITIATION:</b> 5 / Other (specify) Master's Project	24. <b>ARCHITECT/BUILDER:</b> Unknown
9. <b>OTHER DOCUMENTATION:</b> <input type="checkbox"/> Survey <input type="checkbox"/> HABS/HAER <input type="checkbox"/> KY Land <input type="checkbox"/> Local Land <input type="checkbox"/> NHL <input type="checkbox"/> NR	25. <b>PHOTOGRAPH FILE:</b>
10. <b>REPORT/NR REFERENCE:</b> East End and Davis Bottom: A Study of the Demographic and Landscape Changes of Two Neighborhoods in Lexington, Kentucky	26. <b>WINDOWS:</b> <input checked="" type="checkbox"/> Original <input type="checkbox"/> Replacement <b>Type:</b> Wood Sash <b>Sash</b> six-over-six
11. <b>ORIGINAL PRIMARY FUNCTION:</b> 01: Residential - A: Single Dwelling	
12. <b>CURRENT PRIMARY FUNCTION:</b> 01: Residential - A: Single Dwelling	<b>COMMENTS/HISTORICAL INFORMATION:</b> 653 Lower Street is located on the west side of the street within the City of Lexington, Kentucky. The primary resource is situated approximately 25 west of Lower Street. The building was constructed on a
13. <b>CONSTRUCTION DATE:</b> Estimated 3: 1925- 1949 <b>Documented:</b> 1920-1934	

<p>14. <b>DATE OF MAJOR ADDITIONS/MODIFICATIONS</b> (specify):  <div style="border-bottom: 1px solid black; height: 1em; width: 100%;"></div> </p> <p>15. <b>CONSTRUCTION METHOD AND MATERIAL:</b>  <b>Original/Primary:</b> W3 / Frame type  unknown  <b>Subsequent/Secondary:</b> <div style="border-bottom: 1px solid black; width: 100%;"></div> </p> <p>16. <b>DIMENSIONS:</b> <b>Height:</b> Not Reported  <b>Width:</b>            <b>Depth:</b>            <b>Acreage:</b></p>	<p>rectangular lot covered by a manicured grass and a large and thick cluster of mature trees on the south and west sides of the lot. The building does not appear on the 1907—1920 Sanborn Fire Insurance Map; however it is on the 1934 Sanborn Map, which suggests that it was constructed at some time during the fourteen years between 1920 and 1934. The building has an L-shaped plan. 653 Lower Street is a one-story, three-bay vernacular single-family residence. The building is set on a raised cinderblock foundation and the wood frame structural system is clad in horizontal vinyl siding. The building is covered by a low-pitched gable roof is sheathed in asphalt/composition shingles. An interior brick chimney pierces the ridge of the roof. The primary entrance is located on the central bay of the east elevation. Other fenestrations include six-over-six (6/6) double-hung sash windows. A one-story, one-porch extends off the northernmost two-bays of the east elevation. It is set on a raised cinderblock foundation and is lined by a vinyl balustrade. The low-pitched shed roof is supported by simple, square wood posts.</p>																																
<p>27. <b>SUPPORT RESOURCES:</b></p> <table border="1" style="width: 100%; border-collapse: collapse;"> <thead> <tr> <th style="width: 25%;">SITE PLAN KEY</th> <th style="width: 25%;">FUNCTION</th> <th style="width: 25%;">CONSTRUCTION DATE</th> <th style="width: 25%;">METHOD/MATERIAL</th> </tr> </thead> <tbody> <tr><td> </td><td> </td><td> </td><td> </td></tr> <tr><td> </td><td> </td><td> </td><td> </td></tr> <tr><td> </td><td> </td><td> </td><td> </td></tr> <tr><td> </td><td> </td><td> </td><td> </td></tr> <tr><td> </td><td> </td><td> </td><td> </td></tr> <tr><td> </td><td> </td><td> </td><td> </td></tr> <tr><td> </td><td> </td><td> </td><td> </td></tr> </tbody> </table>		SITE PLAN KEY	FUNCTION	CONSTRUCTION DATE	METHOD/MATERIAL																												
SITE PLAN KEY	FUNCTION	CONSTRUCTION DATE	METHOD/MATERIAL																														

28. **SITE PLAN** (Complete if #26 was answered or if you are using sub-numbers):

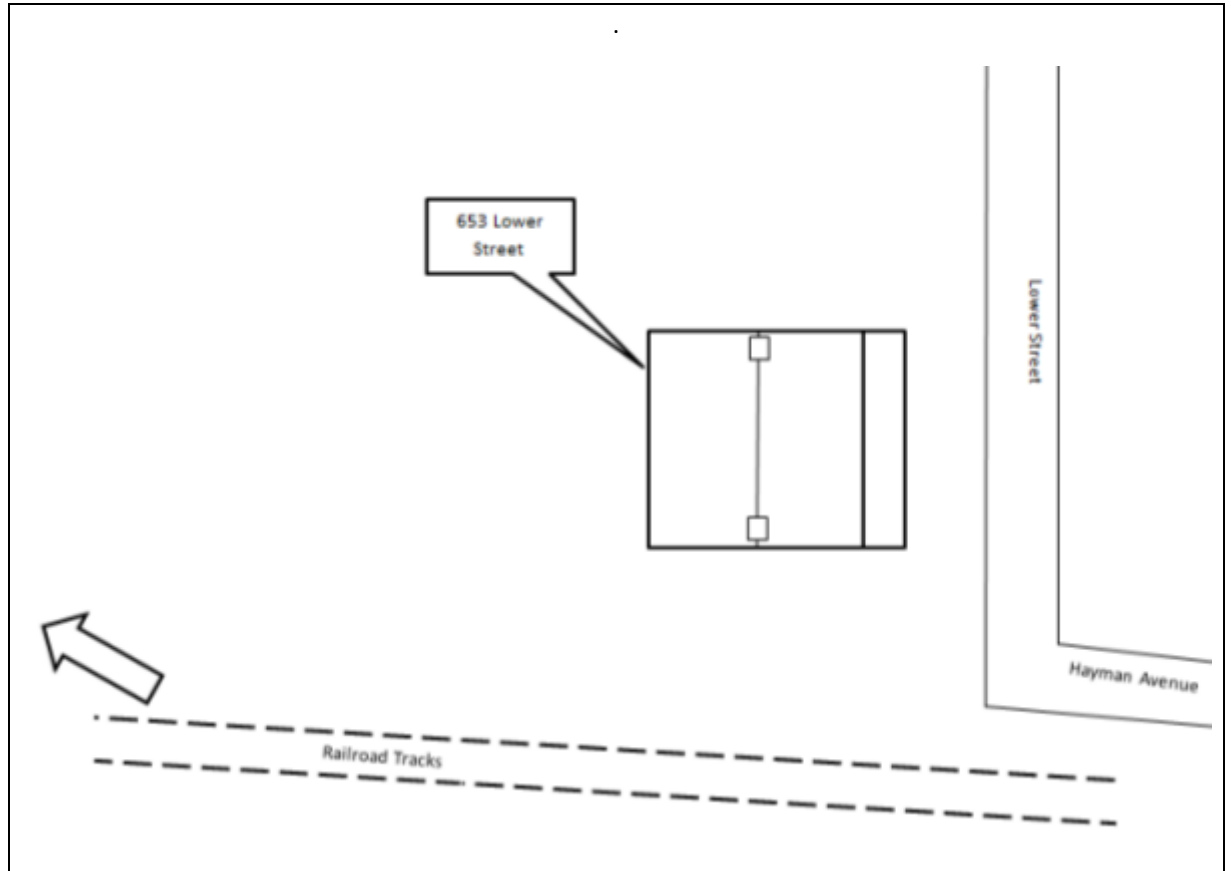

29. **MAP** (Scan or attach copy of map showing exact location of resources):

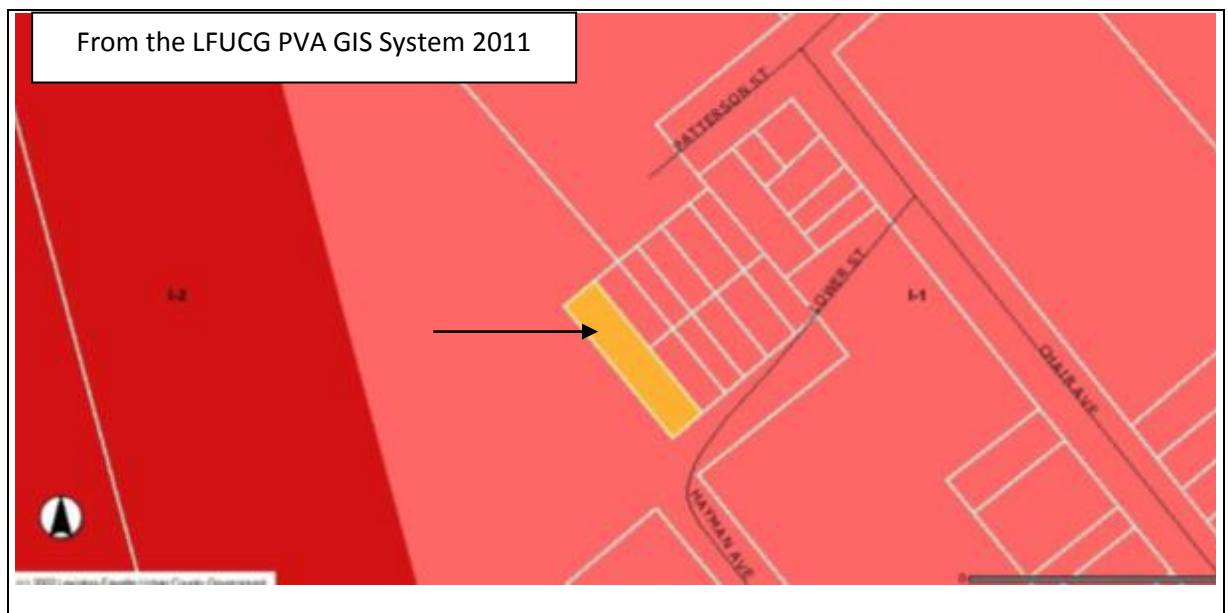

KENTUCKY INDIVIDUAL BUILDING SURVEY  
FORM  
(KHC 2011-1)

COUNTY Fayette  
RESOURCE # FASW 189  
EVALUATION \_\_\_\_\_  
SHPO EVALUATION \_\_\_\_\_  
DESTROYED \_\_\_\_\_

1. <b>NAME OF RESOURCE</b> (how determined): 8 / Location Queen and Crecent/ Southern Railway Railroad Bases	17. <b>PLAN:</b> <b>First:</b> U / Undetermined/not applicable <b>Second:</b> _____
2. <b>ADDRESS/LOCATION:</b> Merino Street	18. <b>STYLISTIC INFLUENCE:</b> <b>First:</b> 00: Unknown/not applicable <b>Second:</b> _____
3. <b>UTM REFERENCE:</b> <b>Quad Name:</b> Lexington East <b>Date:</b> <b>Zone:</b> 16 <b>Method:</b> C / Commonwealth Base Map <b>Easting:</b> 718548 <b>Northing:</b> 4213945	19. <b>FOUNDATION:</b> <b>Type:</b> 2 / Continuous <b>Material:</b> R / Poured Concrete
4. <b>OWNER/ADDRESS:</b>	20. <b>PRIMARY WALL MATERIAL:</b> <b>Original:</b> 0 / Undetermined/NA <b>Replacement:</b> 0 / Undetermined/not applicable
5. <b>FIELD RECORDER/AFFILIATION:</b> Heather M. Dollins	21. <b>ROOF CONFIGURATION AND COVERING:</b> <b>Configuration:</b> 0 / Undetermined/n.a. <b>Covering:</b> 0 / Undetermined/n.a.
6. <b>DATE RECORDED:</b> 2011	22. <b>CONDITION:</b> F / Fair-under maintained
7. <b>SPONSOR:</b> Historic Preservation Dept, College of Design, University of Kentucky	23. <b>MODIFICATION:</b> 2 / Moderate alteration
8. <b>INITIATION:</b> 5 / Other (specify) Master's Project	24. <b>ARCHITECT/BUILDER:</b> Unknown
9. <b>OTHER DOCUMENTATION:</b> <input type="checkbox"/> Survey <input type="checkbox"/> HABS/HAER <input type="checkbox"/> KY Land <input type="checkbox"/> Local Land <input type="checkbox"/> NHL <input type="checkbox"/> NR	25. <b>PHOTOGRAPH FILE:</b>
10. <b>REPORT/NR REFERENCE:</b> East End and Davis Bottom: A Study of the Demographic and Landscape Changes of Two Neighborhoods in Lexington, Kentucky	26. <b>WINDOWS:</b> <input type="checkbox"/> Original <input type="checkbox"/> Replacement <b>Type:</b> _____ Sash
11. <b>ORIGINAL PRIMARY FUNCTION:</b> 16: Transportation - A: Rail related	
12. <b>CURRENT PRIMARY FUNCTION:</b> 16: Transportation - A: Rail related	<b>COMMENTS/HISTORICAL INFORMATION:</b> The Queen and Crescent/Seaboard Air Line Railroad bases supported the tracks over Merino Street in Lexington, Kentucky. These structures have a poured concrete base and tapered poured concrete
13. <b>CONSTRUCTION DATE:</b> Estimated 6: 1850- 1874 <b>Documented:</b>	



14. **DATE OF MAJOR ADDITIONS/MODIFICATIONS** (specify):  
\_\_\_\_\_

piers. The railroad tracks are no longer extant.

15. **CONSTRUCTION METHOD AND MATERIAL:**  
**Original/Primary:** P0 / Poured Concrete  
**Subsequent/Secondary:** \_\_\_\_\_

16. **DIMENSIONS:** Height: Not Reported  
Width: Depth: Acreage:

27. **SUPPORT RESOURCES:**

SITE PLAN KEY	FUNCTION	CONSTRUCTION DATE	METHOD/MATERIAL
		_____	_____
		_____	_____
		_____	_____
		_____	_____
		_____	_____
		_____	_____
		_____	_____

28. **SITE PLAN** (Complete if #26 was answered or if you are using sub-numbers):

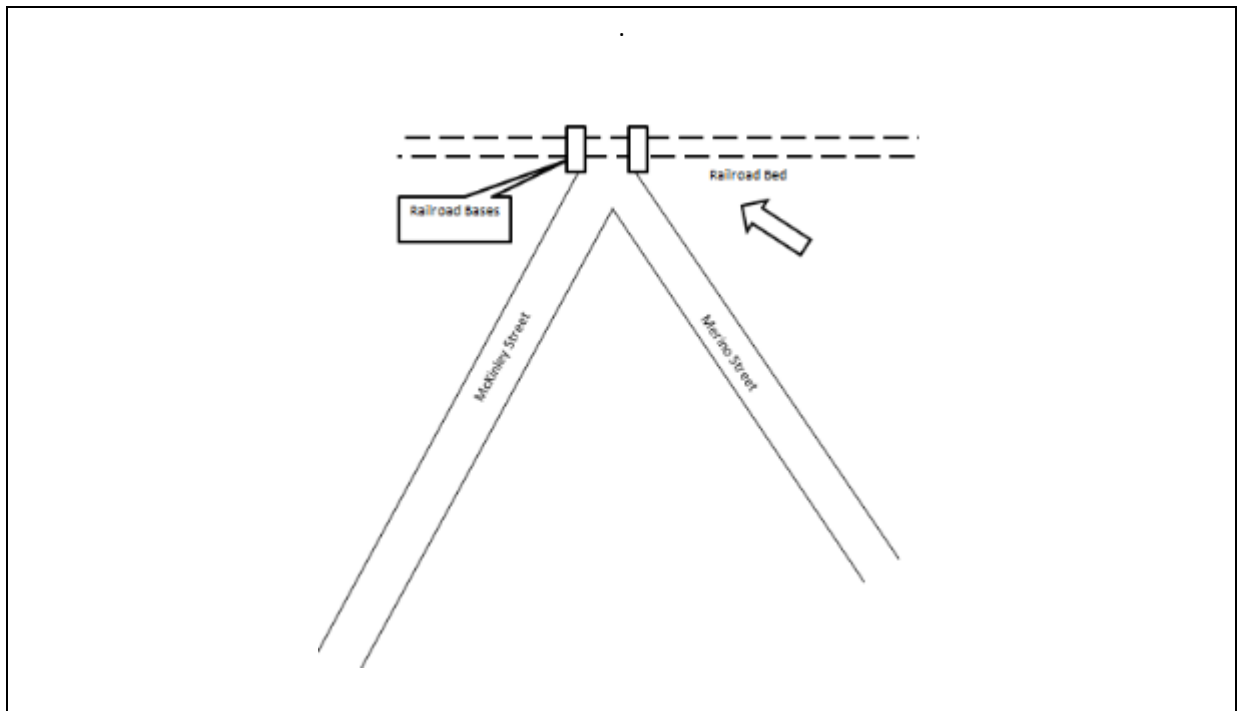

29. **MAP** (Scan or attach copy of map showing exact location of resources):

